WEATHER
Tonight: A Few Clouds
Thursday: Cloudy Periods, Warm

Victoria Times

TODAY'S NEWS TODAY
Classified 386-2121
News 382-3131

89th YEAR, No. 250 ★★ VICTORIA, B.C., WEDNESDAY, APRIL 4, 1973 10 CENTS DAILY, 20 CENTS SATURDAY

More For Poor

By PAUL MOSS
Times Staff

Increases of up to 48 per cent in social assistance rates and the first step toward a form of guaranteed income supplement for the working poor of British Columbia were announced in the legislature Tuesday night by Rehabilitation Minister Norman Levi.

Levi said both the general rate increase and the income supplement — the latter the first of its kind in North America — will take effect June 1.

Total cost of the higher assistance rates will be about $24 million, of which B.C.'s share under the Canada Assistance Plan, will be just over $8 million, Levi said.

He refused to speculate what the cost might be of the income supplement plan, saying only the government would try to get the federal government to agree to share in the program.

But if that doesn't happen B.C. will still go ahead and bear the entire cost.

PERCENTAGE SPLIT

Under the CAP agreement the federal government pays 50 per cent of welfare costs, the province 35 per cent and municipalities 15 per cent.

The increases in social assistance rates will make B.C.'s welfare rates the highest in Canada, Levi said, with the main thrust being toward helping children.

The working poor of the province will be eligible to apply for subsidies to raise their income to the minimum levels provided under the social assistance program.

The new rates will raise the basic allowance for a single person — the largest category among welfare recipients — from the present $102 per month to $140, 37.2 per cent.

Levi said the $102 includes $45 for shelter "totally inadequate in today's conditions and will be increased to $75 as of June 1."

In Unit 2 of the welfare rates structure, covering a single woman with one child or couples over the age of 50, the increase pushes the rate up 48 per cent, from $169 to $250.

41% HIKE

The increase in Unit 3 (man, wife and one child or a single parent with two children) is from $212 to $300, or 41 per cent.

In his announcement to the house at the start of the evening sitting, Levi said there has been no social allowance rate increase "of any significance" since 1965.

He said government now wants to deliver to families "what we consider is the minimum they can live on."

The eventual aim, he said, is to provide in British Columbia the kind of minimum income program for all that has already been provided for senior citizens through the Mincome program.

"But this is a process which will take some time."

He said the increases will see the elimination of the present system of overages additional allowances on top of the basic payment for such aspects as clothing, children's

Continued on Page 2

MANURE by the hundredweight found outside University of Victoria geography department offices this morning sent department secretaries scurrying home and kept most faculty members out of their offices. Maintenance workers Gordie Hines and Dave Greig cleaning up the mess said they found five more plastic bags of manure hidden in the building, presumably for another prank. On Sunday, April Fool's Day, anonymous pranksters closed off a hallway with cement blocks.

Men Smuggled To U.S.—Charge

TORONTO (CP) — A Mafia ring centred in Toronto is specializing in smuggling young Italian men into the United States, Dr. Norton Shulman (NDP—Toronto-High Park) told the Ontario legislature Tuesday.

He said the illegal immigrants either provided cheap labor in the New York construction industry or became "button men" in organized crime.

The source for his information, he said, was The Toronto Star. He noted that the newspaper hadn't printed the story and said he had checked some of the information.

Later, outside the house, he said the information was relayed to him by a Toronto Star employee, not the reporter who turned in the story.

Shulman told the legislature that there was a "serious labor shortage in organized crime . . . and is being filled by importing men from Europe."

Shulman said the would-be immigrant to the U.S. is usually from a poor area of southern Italy and is flown first to Rome, then to Toronto.

The man is told to tell Canadian immigration officials he is visiting relatives here.

Then, said Shulman, the man leaves customs carrying a large toy donkey as a recognition signal. He is picked up by Toronto members of the alien smuggling ring and supplied with U.S. identification.

A large number of the immigrants enter the U.S. through the Windsor-Detroit tunnel, others on the Maid of the Mist cruise ship at Niagara Falls but most enter on back roads along the Quebec-U.S. border.

Once in the U.S., Shulman said "a significant number" move into the rackets.

The RCMP know the identity of the "international ring leader, who is a Canadian," Dr. Shulman said.

The entire operation, he said, was "run under the Cotroni family of hoodlums."

Shulman named a list of what he said were past operators of the smuggling ring and noted one now was serving 14 years in Italy and another had disappeared and was believed murdered.

The present head of the operation is a butcher in his late 30's whom he identified only as Mr. F.

The man, Sicilian born, lives in Montreal and runs the racket out of Toronto, he said.

Last year the RCMP compiled a large amount of evidence against the Montreal butcher but were stymied by the federal justice department who said the charges would not stick, he said.

The RCMP officers involved were upset at the ruling, said Shulman, who noted that international police co-operation had to be a two-way street.

He said the smuggling racket was definitely helping organized crime and warned that organized crime in the U.S. could spread to Canada.

Shulman said the operation "could be nipped in the bud now" and urged action to be taken immediately.

Under questioning from Eddie Sargent (L-Grey-Bruce), Shulman said the information was being released without the knowledge of the Toronto Star and denied Sargent's suggestion that he was "in bed with them."

Star managing editor Martin Goodman would not comment on charges made in the legislature.

Justice Secretary George Kerr, in an interiew later, said he will read Shulman's speech to see if it warrants a royal commission.

Continued on Page 2

EX-MOUNTIE ON THEFT CHARGE

NORTH VANCOUVER (CP) — A former RCMP sergeant, Donald George Kinloch, 41, was remanded until April 11 when he appeared in provincial court here Tuesday charged with stealing $40,000 worth of illicit drugs being held at RCMP subdivision headquarters in Vancouver.

Kinloch, charged with theft and possession of stolen property, was a sergeant with the Vancouver RCMP drug squad prior to his retirement Dec. 14, after 22 years service.

Inspector Robert Heywood, commanding officer of the RCMP detachment here, said the theft occurred between July 24, 1972, and Jan. 31, 1973, but would not say if the theft occurred before Kinloch's retirement.

Heywood said the drug, 50 pounds of cannabis resin, was being held as a court exhibit. He said the drug has not been found and is believed to have been sold on the illicit drug market.

Armed Soldiers In City Tavern

By PAT DUFOUR
Times Staff

Two soldiers, armed with rifles, engaged in the exercise Nasty Deal at CFB Esquimalt, entered the Tudor House Hotel on Esquimalt Tuesday, scaring at least one customer into leaving.

Earlier in the day Brig.-Gen. George Brown, commander of 1st. Combat Group, had assured newsmen that the exercise would be confined to department of national defence property and not spill over on to civilian territory.

Merv Howden of 529 Comerford, a retired airman, reports the two soldiers entered the beer parlor where he was having a drink. The two soldiers stood at attention at each end of the room.

When asked what they were doing there they refused to say.

Howden's wife says he left because he felt very uncomfortable.

"My husband was in the service and he felt pretty bad. They had no business being in a private place like that. Some of the customers were calling them army Gestapo."

NIGHTMARES

Mrs. Howden said her husband still has nightmares, stemming from his service life and Tuesday's incident had been very upsetting.

This is the second incident involving civilians since the exercise began this weekend.

Monday afternoon Hans Gajowski and Joe Macerias, employees of Chew Excavating Ltd., who had been admitted to the dockyard without passes in their easily-identified truck, were held at gunpoint for two hours until finally their company was phoned and they were identified.

Gajowski, who had been brought up in Nazi Germany was so shaken he was unable to work Tuesday.

Defence Minister James Richardson was not available in Ottawa today, but L. A. Bourgeois, the department's director general of information said the incidents were "completely and utterly con-

Continued on Page 2

Phnom Penh Links Cut By Communists

Times News Services

PHNOM PENH — Communist forces attacked Phnom Penh's last remaining supply route today as United States' B-52s and F-111 fighter jets pounded suspected Communist positions within a 15-mile radius of the capital.

In South Vietnam, Communist attacks increased today, especially in the Mekong Delta bringing heavy fighting closer to Saigon.

The Cambodian high command said Communist units stormed government outposts around the town of Tuk Laak, 34 miles northeast of Phnom Penh on Cambodia's vital rice road, Highway 5.

Reports from the field were sketchy, but military sources said the highway had been closed to all traffic due to heavy combat in the area.

With highways 1, 2, 3 and 4 all occupied for long stretches by Communist troops and Cambodia's umbilical supply cord, the Mekong River, rendered totally insecure by Communist gunners, Highway 5 was the capital's last hope of receiving desperately needed supplies of food, ammunition and petroleum.

Strict gasoline rationing has already gone into effect in the capital and the city lies in almost total blackout due to efforts at conserving fuel.

Military spokesmen said Tuesday the situation was "critical" in at least six battle zones.

The Americans had originally refused to conduct bombing misions along the Mekong or Highway 1 because of the high population density, but finally relented to government requests when the situation became "untenable" in both areas.

In South Vietnam, the heaviest fighting was reported near Cai Lay, 46 miles southwest of Saigon, and at Tong Le Chan, a border ranger camp 50 miles north of the capital.

The South Vietnamese representatives to the two-party Joint Military Commission walked out of a meeting for the second consecutive day because the Communists refused to discuss "seriously" the battle at Tong Le Chan, a command spokesman said. Tong Le Chan has been surrounded since Feb. 26 and its estimated 500-man force has taken at least 25 per cent casualties.

The South Vietnamese foreign ministry announced it will send a protest to the 13-party international conference on Vietnam, which met in Paris at the end of February, concerning the fighting at Tong Le Chan.

Saigon also has asked the International Commission of Control and Supervision to investigate the fighting.

Million Dollar Supports

NEW YORK (UPI) — Two one-legged men and a woman have been charged with trying to smuggle $1 million worth of narcotics into the U.S. in their artificial limbs and girdles.

Customs agents at John F. Kennedy Airport, acting on a tip, seized the three as they climbed off a plane from Bogota, Colombia.

The woman, Mrs. Lenore Jaramillo, 34, of Bogota, wore three girdles, police said. They said four half-pound packages of cocaine were found between two of the girdles.

William Ochoa, 25, of Bogota, had 2.2 pounds of cocaine inside his wooden leg. Jaime Zapata Reyes, 34, also of Bogota, carried six ounces of marijuana in his artificial limb, said police.

INDEX

	Page
Births, Deaths	45
Classified	45-52
Comics	44
Entertainment	35
Family Section	30, 31
Finance	6, 7
Prairie News	23
Sports	10-15
TV, Radio	46

NEWS BRIEFS

Skagit Deal Denied

SEATTLE (AP) — Superintendent Gordon Vickery of Seattle City Light today denied that agreement has been reached between the United States and Canadian governments to halt the raising of Ross Dam and subsequent flooding of, the Skagit River Valley. Vickery was responding to a statement by environment minister Jack Davis that the U.S. federal government has agreed to halt the project. (See Page 10).

Students Riot

STRASBOURG, France (AP) — Police and students battled until early today at Strasbourg University in a five-hour clash that left 75 persons wounded, five seriously. The students were protesting a law lowering the military draft age.

Immigration Up

OTTAWA (CP) — Canada received 122,006 immigrants last year, up 106 over the previous year for the first increase since 1967, the immigration department said.

Snow Lashes U.K.

LONDON (AP) — High winds and snowstorms lashed Britain today for the second time this week. A number of small ships sent out distress calls and motorists were warned of road hazards. No loss of life was reported.

Dollar Lower

LONDON (UPI) — The dollar dropped against most major European currencies today, partly reflecting adverse mid-week technical considerations, dealers said. Gold on London's free market at the official fixing was $89.90.

Florida Power Out Again

Times News Services

MIAMI — A second massive power failure, more extensive than one 24 hours before, blacked out a 150-mile stretch of Florida's Gold Coast and keys today as generators labored under hot-weather demand and heavy tourist crowds.

Power company spokesmen said both blackouts may involve the state's first nuclear powered generator.

Sirens wailed through traffic snarled by lack of traffic lights to haul people from elevators stalled between floors in tall downtown buildings, computers at banks and insurance companies fell silent, stores didn't open because they had no cash registers to ring up sales, and children in some schools were sent home for a second day.

Power was reported out from Boca Raton, south of West Palm Beach, to south of Miami.

AND NOW . . . PUFF-OUT

TORONTO (CP) — A plan to operate an anti-smoking Smokers Anonymous — the first in Canada — along the lines of Alcoholics Anonymous has been announced by three public health bodies.

They plan to join in a Puff-Out here April 11 to try to stop people from smoking themselves to death.

The organizations are the Ontario Heart Foundation, the Canadian Cancer Society and the York-Toronto Tuberculosis and Respiratory Diease Association.

B.C. LABELLED CHILE OF NORTH

A well-known New York financial weekly has written a tough editorial commentary on British Columbia's New Democratic Party government.

Barron's, a Wall Street publication, calls B.C. "the Chile of the North" and adds that "one gathers that if Mao Tse-tung were to gain a seat in the legislative assembly the average B.C-er would barely lift an eyebrow. . . ."

Questioned on the article written by David Loehwing, Premier Dave Barrett replied:

"I have not read anything so full of humor and fantasy since they took Buck Rogers off the comic pages."

He said the article will actually be of great social service in doing away with the drug problem. "Now people can put away their drugs and read Barron's and get the same kind of high."

"Dow Jones publishes Barron's, right? well, Dow Jones has swiped some of Merrill Lynch's bulls from their TV ads but they lost the man who carries around the shovel. Barron's ended up with what was left," he said.

The premier said that if Barron's continues to publish the type of article it did on B.C., "they will rum Wall Street's credit rating with B.C. when they come to B.C. to borrow money, it will be tough for them to overcome that kind of image."

Drug 'More Danger' Than A-Bomb

WASHINGTON (WP) — A Johns Hopkins University biologist has warned that the long-term adverse effects from a new drug used to treat a tropical scourge are "potentially more dangerous" than those caused by "the two U.S. atomic bombs of the Second World War."

Professor Philip E. Hartman issued the warning in a letter about the drug, hycanthone, to an official of the World Health Organization in Geneva. The W.H.O. "has sponsored a vast human experiment with this potentially dangerous drug," Hartman said.

More than 400,000 persons have received the medicine to treat a worm infestation spread by fresh-water snails and known as schistosomiasis. The disease afflicts an estimated 150 million people — 20 million in Brazil alone — with chronic debilitation and incapacitation and sometimes kills them.

Dr. L. J. Olivier, director of the W.H.O.'s division of malaria and other parasitic diseases, sent a letter on March 23 to scientists, including Hartman, to ask for all available information on the usefulness, efficacy and adverse effects of drugs or the disease.

Hartman, in a reply on March 27, emphasized the risk of cancer, which would not be manifest for 20 to 30 years, and of genetic changes that would affect subsequent generations.

In the reply, a copy of which was obtained by the Washington Post, the Baltimore biologist told Olivier that the genetic peril is "a new concepts to most more classically oriented public health officials. . . . Therefore, it is not surprising that this area has been rather neglected at your several W.H.O. conferences, although some lip-service was applied at the last two meetings where hycanthone was dismissed."

Hartman said it was "perhaps typical" of research sponsored by the manufacturer and reported in a W.H.O. publication in 1971 that the ovaries and gonads of humans in a study were not examined for hycanthone content." The manufacturer is Winthrop Products, the international prescription drug division of Sterling Drug. The medicine went on sale in March, 1969, under the tradename Eternol.

In man, Hartman said,

Continued on Page 2

. . . DRUG

Continued from Page 1

there is "every reason" to believe that the drug is a potent mutagen (causing genetic changes) and a potent carcinogen (causing cancer).

As to the medicine as a mutagen, Hartman cited new evidence of changes in bacterial cell systems, fortifying earlier data he gave the company in 1970.

The biologist also cited studies showing hycanthone to be mutagenic for yeast and mammalian cells, in living animals as well as in test-tubes.

A W.H.O. committee heard Dr. Bueding report on his animal cancer evidence at a meeting in Geneva last June, but with only the Baltimore scientist dissenting it voted to continue using the drug. Since last June, Hartman said in his letter, "information of the deleterious effects of hycanthone has accrued significantly."

An expert W.H.O. panel convened in 1971 over-rode a plea by Bueding for a moratorium, citing the mice study by the AEC's Dr. Russell.

Dr. Emory Dennis, a consultant to the manufacturer who has discounted the relevance to humans of Bueding's work, told a reporter in February that three of the 14 panelists who voted to over-ride were affiliated with Sterling Drug, including himself.

Mainly because alternative drugs had not been subjected to testing comparable to that given hycanthone, Dr. Legator, then of the FDA, vottd with the majority. But, he said in February "in retrospect, I expect to be totally wrong."

The reason he gave is that the drug has been shown to cause genetic changes in 11 of 12 cell systems. That proportion is "pretty fantastically conclusive," he said.

Multiple injections of hycanthone sometimes are needed, although it was promoted with that claimed major advantage that, unlike rival drugs requiring five successive oral doses, a single injection would suffice.

30 YEARS IN BUSH ended Tuesday for Boni Meki, still unaware that the Second World War had ended. Meki emerged from the jungles of New Guinea after hiding out from Japanese soldiers for 28 years. About 50, ill and emaciated, Meki had been living off berries and snakes. He said that shortly after Japan invaded the New Guinean island of New Ireland in 1942 he was forced into a native work gang. A year later he escaped in the bush—and stayed there.

U.S. Demands Bromo Proof

WASHINGTON (AP) — Alka-Seltzer and Bromo-Seltzer would have to be relabelled under proposals in the United States government's first non-prescription-drug review published Wednesday.

Di-Gel and Mylanta, two other leaders in the antacid market, would be given two years to prove their safety and effectiveness, while at least nine other lesser-known brands would be banned in their present form.

An outside group of scientists told the Food and Drug Administration (FDA) that it has identified 28 acid-reducing ingredients of questionable value, and several combinations that should be banned or allowed only with new labelling.

Products such as Alka-Seltzer and Bromo-Seltzer which combine an antacid and a painkiller should be used only when the patient has dual symptoms of a headache and heartburn, acid indigestion or sour stomach, the group said.

"Such a product is not appropriate for peptic ulcer and related disorders," it added, and may lead to aspirin poisoning or damage to the gastro-intestinal tract.

Di-Gel and Mylanta employ sinethicone, an anti-foaming agent which the group said appears to be safe but of undemonstrated clinical benefit.

Three antacids available in Victoria pharmacies are included in the list of antacids the U.S. government wants taken off the market.

The antacids for sale locally are Bisodol, Kolantyl and Creamalin. Pharmacist Clare Morley said today that the antacids are "advertised through medical channels only" in Canada. Because of this most buyers have a prescription from their doctor for the antacid.

Adoption Stay Eyed

Rehabilitation Minister Norman Levi said today he is "very seriously considering" a moratorim on adoption of children in the province.

He said the government is concerned about the situation existing now where parents wishing to adopt a child have to wait for as long as three years, "knowing they haven't got a chance of getting a child before that time."

There is a successful on-going program of adoption of older children, he said, but the main problem lies in the lack of newly-born children who are offered for adoption.

Levi also said his department is preparing a position paper for the federal government on the subject of international adoptions. The subject is to be discussed at a conference of provincial welfare ministers to be held later this year, he said.

Levi said it had been hoped that a number of children could have been brought to Canada from Bangladesh, but of 70 families which expressed interest, only two could be supplied with children.

Land Use Report Staying Secret

A special report on commercial-service land use in Saanich will remain confidential "for some time," Mayor Hugh Curtis said today.

He referred to nearly a year's work by joint committee representing the council, Advisory Planning Commission and the private sector which was delivered to council in camera Monday.

The report will be the subject of a special meeting of the committee, the municipal council and APC at some later date which the mayor would not forecast. It will not be during April he said, because of other council priorities including 1973 budget discusion.

Members of the committee appointed by the mayor and Saanich Chamber of Commerce early last year include planning committee chairman Ald. Frank Waring, who was head of the special group; former APC chairman Gordon Denford, architect Alan Lester, and chamber appointees Terry Fortune, Joe Despot and Walter Creed.

In commenting on progress earlier, Waring said one of the areas of concern was the Douglas - Cloverdale area in which there is a tendency to sprawl new development.

One way of confining haphazard growth would be through designation of development areas and allowing new projects by land use contract, he said.

Flights a Secret

WASHINGTON (WP) — The White House invoked executive privilege to block an inspection of tax-paid flights by administration officals during last fall's presidential campaign, a U.S. House subcommittee learned Tuesday.

Counsel to the president John W. Dean said the passenger lists and flight logs in question were "personal to the president and thus not the proper subject of congressional inquiry."

Officials of the General Accounting Office, Congress's watchdog agency, said it was the first time that the privilege doctrine had been used, at least "in the recent past", to deny information to GAO investigators.

They cited the episode at the opening of hearings on executive privilege by the House subcommittee on government information.

Urging legislation to limit the practice, GAO general counsel Paul G. Dembling said his agency had tried to review the flights made last September by aircraft assigned to the 89th military airlift wing at Andrews Air Force Bases, MD., including the president's plane, Air Force One.

GAO officials said Tuesday they want to determine what trips the White House deefned "political" and what flights it considered properly chargeable to the taxpayers.

According to Dembling, the comptroller general's request for access to the pasenger manifests and flight logs on file at the White House went unanswered until now.

Replying for the White House Dean wrote that "information of this nature has traditionally been considered personal to the president" and could not be reviewed.

House Fire Injures Man

A 69-year-old Saanich man was taken to Royal Jubilee Hospital shortly after 9:30 p.m. Tuesday when fire caused $2,000 damage to his home at 3628 Doncaster, Saanich Fire Chief Harold Gains said today.

Jon Petterson, owner of the house, was treated for smoke inhalation and burns to the legs after firemen found him collapsed on his living room floor. His wife, Gladys, was out at the time.

"He knocked over a TV set trying to find a way out," said Gains.

GILSON'S MEATS LTD.
MAYFAIR SHOPPING CENTRE
385-4742

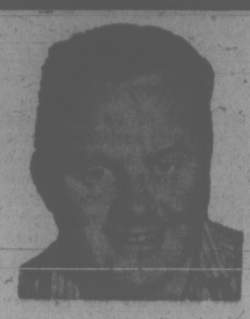

Thurs., Fri., Sat. While Quantities Last

BEEF SAUSAGE	3 lbs.	1.49
CALF LIVER	lb.	99¢
CHICKEN CUT-UP 3-Legged	lb.	69¢
BACON Sliced	lb.	89¢
PORK STEAK	lb.	99¢
PORK SAUSAGE	lb.	69¢
GROUND ROUND	lb.	99¢

RED BRAND AA FREEZER SPECIALS
SIDES lb. 89¢ HINDS lb. 1.09
Cut, Wrapped and Quick Frozen

10-lb. PACKS
CHICKEN BREASTS. Portions 10 lbs. 7.50
CHICKEN LEGS. Portions 10 lbs. 6.00
PORK STEAK 10 lbs. 9.50
BEEF SAUSAGE 10 lbs. 4.25
All Packed in 1½ lb. Packages

CANADA-PACKERS SLICED MEAT
HAM lb. 1.49 BOLOGNA lb. 59¢
CHICKEN Loaf lb. 79¢ WIENERS lb. 69¢

We Reserve the Right to Limit Quantities

HAPPY HONDA WORLD
PLEASURE
$160,000. CHOICE
3388 DOUGLAS
NEXT TO RED LION
382-2222

Key Is Money to Children

Continued from Page 1

recreation, school suplies and children's clothing — so that "people can understand from the beginning what they can receive."

However, Levi said his department is prepared to review the particular situation regarding school children before they start school, with all the attendant expenditure that entails, in September.

If the cost-sharing formula under the Canada Assistance Plan is applied to the increased rate structure, the municipalities of the province would have to bear about $4 million of the total cost.

But, in talking to reporters, the minister indicated that municipalities' actual commitment may not be increased to anything like that level, depending on how much they are prepared to cooperate in the financing of certain local "core services," such as activity and information centres, now financed by the provincial government.

DISCUSSIONS

In any case, he said, "in fairness to the municipalities we will have some discussions with them" before the new rates come into effect, and starting as soon as the current session of the legislature has ended.

"The key is we have to get money to the kids. We don't want to differentiate in children between the working poor and the benefits that are available under welfare rates," Levi added.

The minister's announcement drew comments of appreciation from all three opposition parties, although Pat Jordan (SC-North Okanagan) qualified her statement by asking why the government had to wait until June 1 to implement the increases.

"Why not do it now?" she asked.

She said the only effective welfare programs the NDP government had brought in were for "overpaid cabinet ministers and disabled companies."

In his speech to the house, Levi took a swipe or two at the previous Socred government, saying it had always stressed the importance of maintaining a balanced budget, but that it was achieved at the expense of the children of B.C.

He deplored the Socred's inability to recognize that "children are the people who really are our most important resource; that families are our most important unit."

Levi expressed optimism that the federal government would soon agree to turn over the administration of family allowance funds to the province, and said plans are already being formulated for when that happens.

He also announced increases of up to 15.8 per cent in the payments made to foster parents by the provincial government. For children up to the age of five, the rate will go from $62.50 per month to $69.

Increases in the other age brackets will be: 6 to 11, $75 to $86; 12 to 13, $87.50 to $98.00; 14 years and over, $95 to $110.

ACCEPTS PRINCIPLE

Levi admitted the basic increases by themselves could have created problems in differentiating between those on welfare and the working poor, but the government is accepting the principle that "the working poor of this province can apply to get a subsidy up to the social welfare levels I have just announced."

CURRENT RATES AND NEW ONES

	Current	June 1
One person	$102	$140
Family of two	$169	$250
Family of three	$212	$300
Family of four	$255	$350
Family of five	$298	$400
Family of six	$341	$445
Family of seven	$384	$485

. . . SOLDIERS

Continued from Page 1

trary to department of national defence policy."

He described the dockyard incident as a "most unfortunate error," possibly due to the fact that the troops had been told that soldiers acting as "dissidents" in the exercise would be in civilian clothes and would be attempting to knock out installations.

Gajowski and his partner were making a routine check of a pump house Monday.

He was completely at a loss to explain why the armed soldiers had entered the beer parlor during the exercise.

"We have frequent exercises like this — at Gagetown, Petawawa and other places — and try to keep them on DND property. I've never heard of it (carrying the exercise on to civilian territory) before."

He said that such exercises, designed to train troops to assist civil powers, are essential.

"Under the Canada Defence Act we are committed to comply when attorneys-general request assistance to handle situations in which the civilian police need help.

"This being so, we would be remiss if we did not carry out training exercises."

KEEP IT COOL

At Tuesday's press breifing, Brown said he was confident his troops would "keep it cool" between themselves during the exercise.

He made the comment after being reminded that a few men had reacted with hostility after being harassed by "dissidents" during a smaller exercise at CFB Esquimalt in 1972.

During an incident at Macaulay Point Tuesday afternoon in which two "dissidents" were being rounded up by defending forces, tempers were frayed.

A corporal, who said he had 20 years in the service, felt that the exercise "was the worst waste of the taxpayers' dollars I've ever seen."

He added: "I could tell you things if I were allowed to — but, let's face it, you can't expect soldiers to do the job of trained policemen."

the weather

An elongated weather system extends from just north of the Hawaiian Islands to northern Vancouver Island and then east through the interior. Extensive bands of cloud are associated with some rain falling in the north coast with a few sprinkles being reported along the west side of Vancouver Island. Much of southern B.C. is on the southern edge of cloud. North of the disturbance the cloud will thin and clear dropping temperatures to near freezing tonight. Otherwise temperatures will hold much the same as the past few days.

DOMINION PUBLIC WEATHER OFFICE
5 A.M. FORECASTS

Valid until midnight Thursday

Greater Victoria: Today and Thursday . . . mostly cloudy with highs both days mid-fifties. Overnight lows low forties.

Lower Mainland, East Vancouver Island: Today and Thursday, mostly cloudy. A few light sprinkles of rain, northern sections later today. Highs both days 55 to 60. Overnight lows near 40.

North and West Vancouver Island: Gale warning ended today and Thursday, mostly cloudy. A few periods of rain today. Highs both days high forties except low fifties inland. Overnight lows near 40.

TEMPERATURES

	Max.	Min.	Prcp.
Yesterday			
Victoria	53	41	—
Normal	53	41	—
One Year Ago			
Victoria	56	39	—
Across the Continent			
St. John's	32	29	—
Halifax	34	31	.55
St. John	37	30	—
Montreal	39	35	.12
Ottawa	40	33	.13
Toronto	41	36	.10
North Bay	40	31	—
Churchill	7	10	—
The Pas	52	34	—
Thunder Bay	50	26	—
Kenora	48	24	—
Winnipeg	52	20	—
Regina	54	31	—
Saskatoon	59	36	—
Pr. Albert	60	37	—
Medicine Hat	61	34	—
Lethbridge	60	44	—
Calgary	60	43	—
Edmonton	55	37	.02
Penticton	63	38	—
Cranbrook	57	36	—
Castlegar	63	38	—
Vancouver	57	47	—
Pr. Rupert	48	38	—
Pr. George	49	34	—
Mackenzie	46	35	—
Nanaimo	57	36	—
Kamloops	56	34	—
Revelstoke	58	32	—
Blue River	55	34	—
Dease Lake	40	19	—
Fort Nelson	57	28	—
Peace River	49	24	—
Whitehorse	38	26	—
Ft. St. John	49	35	—

U.S. Temperatures: Anchorage 40, 30; Detroit 45, 37; Honolulu 82, 68; Chicago 43, 38; New York 57, 42; Seattle 61, 43; Spokane 59, 37; Portland 70, 43; San Francisco 71, 50; Los Angles 73, 54.

World Temperatures: Paris 49, 33; London 50, 41; Berlin 49, 43; Amsterdam 41, 30; Brussels 46, 36; Madrid 68, 50; Moscow 48, 41; Stockholm 39, 28; Tokyo 50, 48.

CITY'S WEATHER RECORD

Sunshine, April	26.5 hrs.
Last April	27.9 hrs.
Normal (30 years)	17.4 hrs.
Sunshine, 1973	392.3 hrs.
Last Year	303.8 hrs.
Normal (30 years)	342.3 hrs.
Precipitation, April	nil
Last April	.04 ins.
Normal (30 years)	.13 ins.
Precipitation, 1973	4.07 ins.
Last Year	14.46 ins.
Normal (30 years)	9.22 ins.

Sunrise, Sunset Thursday
(Pacific Standard Time)
Sunrise 05:44 Sunset 18:51

TIDES AT VICTORIA HARBOR

	Time	Ht.	Time	Ht.	Time	Ht.	Time	Ht.
	H.M.	Ft.	H.M.	Ft.	H.M.	Ft.	H.M.	Ft.
5	03.10	8.4	10.35	1.0	19.30	7.0	22.05	6.6
6	03.40	8.6	11.20	.7	21.05	7.5	22.50	7.3
7	03.45	8.7	12.10	.6	22.10	7.9	23.50	7.7
8	03.45	8.6	13.05	.8	23.10	8.1		
9	01.05	7.9	04.05	8.3	14.05	1.2	23.50	8.1
10	02.40	7.7	04.40	7.8	15.10	1.8		

TIDES AT FULFORD HARBOR

	Time	Ht.	Time	Ht.	Time	Ht.	Time	Ht.
	H.M.	Ft.	H.M.	Ft.	H.M.	Ft.	H.M.	Ft.
5	05.05	10.4	12.00	1.3	19.40	10.1		
6	00.25	7.9	05.25	10.4	12.40	.9	20.55	10.3
7	01.10	8.5	06.10	10.3	13.35	.7	21.50	10.4
8	02.30	8.9	06.30	9.9	14.25	1.0	23.00	10.4
9	04.00	8.9	07.30	9.4	15.25	1.5		
10	00.05	10.5	05.50	8.5	08.25	8.7	16.35	2.2

For people who enjoy eating but can't afford to look like it.

Keeping an eye on your weight? Weight Watchers® Fish Luncheons and Dinners have the right formula: Good food and plenty of it. The right kind of food. Like sole, or haddock, or perch, or flounder. Plus generous helpings of wholesome vegetables. Try all eight Weight Watchers Luncheons and Dinners soon. It's the greatest way yet to stay in shape—eating foods that make for good nutrition. P.S. Don't forget to pick up some Weight Watchers Sweet'ner, too. In your coffee or tea, on fruits or cereal, it doesn't raise cain with your figure!

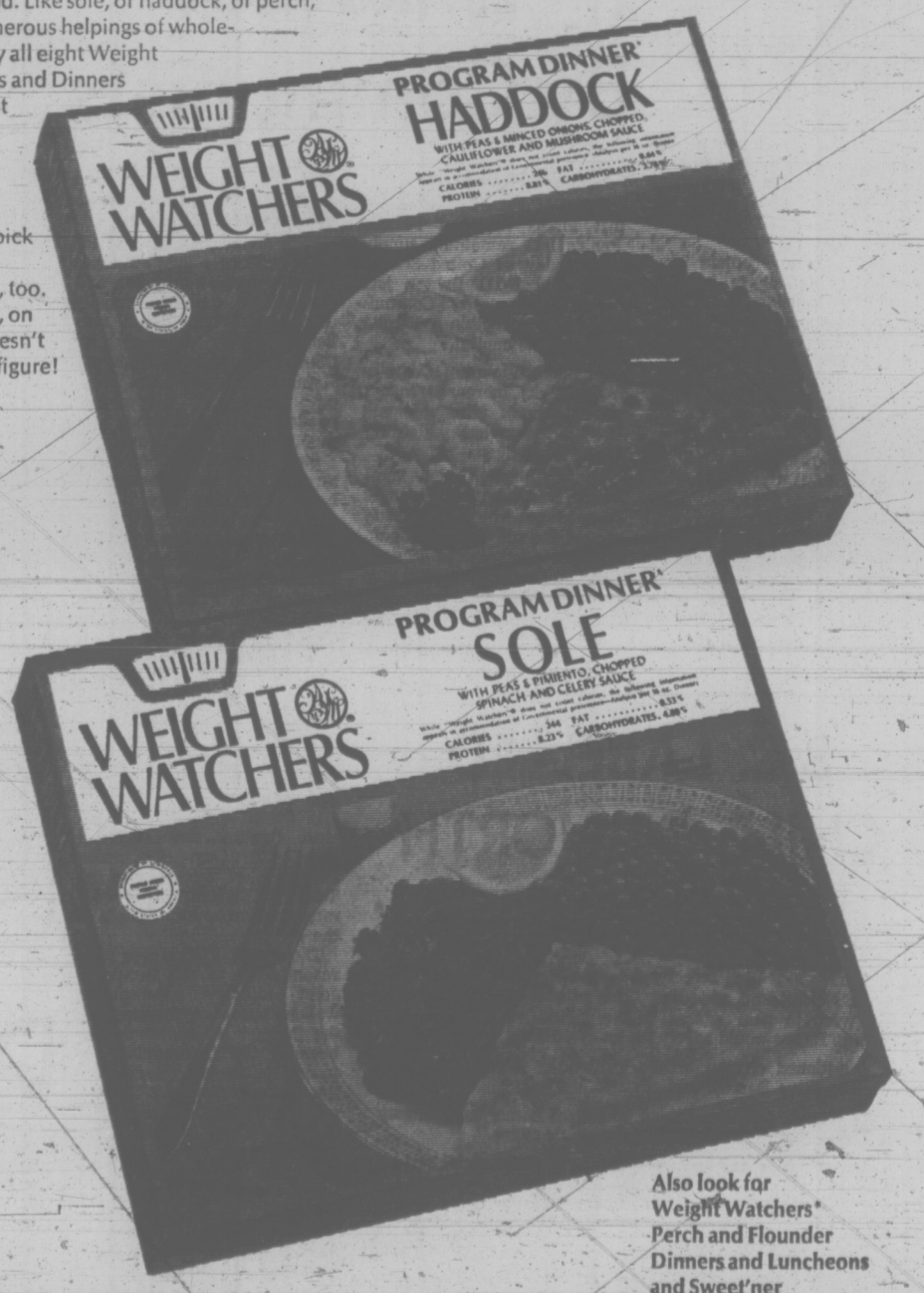

Also look for Weight Watchers® Perch and Flounder Dinners and Luncheons and Sweet'ner

PREPARED BY FOODWAYS NEW YORK, INC., A LICENSEE OF WEIGHT WATCHERS INTERNATIONAL, INC.
® Foodways New York, Inc., authorized user of the trademark, Weight Watchers International, Inc., proprietor. © Weight Watchers International 1973.

JUDGE FREEZES NORTH LAND

YELLOWKNIFE (CP) — A temporary restraining order has imposed a land freeze of 400,000 square miles of the Northwest Territories.

Mr. Justice William Morrow of the Northwest Territories Supreme Court imposed the freeze Tuesday when he adjourned to May 15 an application for a caveat by the chiefs and band councils of 7,000 treaty Indians.

The caveat, filed with the registrar of land titles, asks that no titles be issued on land described by two federal government treaties because signatories to the treaties have not settled their land claims.

The area in dispute includes nearly all the heavily-populated Mackenzie Valley, the Great Slave Lake region and the oil-rich western Arctic.

But Indian brotherhood lawyer Gerald Sutton said the caveat does not apply to land for which title has already been issued.

"They didn't want to inflict any hardship on people who already hold titles; they just want to effect a land freeze to stop things as they are."

The restraining order affects any land transaction that must be filed with the Land Titles Registry, including pipeline plans.

Sutton called the order "a psychological victory." But there is still some question as to the legal right to seek a caveat against the crown.

Wholesale Sales Off Sharply As Boycott Slices Into Jobs

Times News Services

The United States-Canada-wide meat boycott started to bite into jobs today as wholesale beef, pork and lamb sales plunged to about 50 per cent of normal.

But according to Victoria meat managers, there is little or no noticeable drop in meat sales here.

In New York more than 20 per cent of wholesale meat staff were either laid off or given early holidays.

While the boycott appears to be a widespread success, many experts argued that its long-term effect may be to keep prices as high as ever.

Said one leading wholesale beef packer: "Farmers are withholding cattle from the market, and Midwest slaughterers are shutting down from Armarillo, Tex., to Chicago."

He said that before prices begin to fall, there will have to be an over-supply at the packinghouse level. The boycott was simply putting off this possibility, he said.

In Montreal it was a different story, the boycott has had considerable impact on wholesale livestock prices, Donald Maher, a veteran livestock broker, said Tuesday.

Fattened cattle destined to be second-quality table meat this week are selling at $30 to $50 a head below pre-protest prices, he said.

"The farmers are unhappy and for good reason. They were getting good prices for the first time in years until this happened."

Also showing signs of price reductions is pork with some cuts — roasts — down more than 30 per cent from the start of the week.

Millions of people in North America are eating meatless meals and are discovering a new interest in vegetarian cooking.

Midwest U.S. marketing specialists said that farmers delivered 52,700 head of cattle to the 11 major markets during the first two days of last week. This week, the figure for the first two days was down to 23,500.

Other boycott happenings:

In Vancouver: Nearly 3,000 have signed petitions supporting the boycott. In Victoria 2,800 have signed so far. Local boycott leader Mrs. Margaret Addis said there are more than 40 petitions being circulated. The petitions will be forwarded to the federal government's food-price inquiry.

In Philadelphia, two men hijacked a meat truck, escaping with nearly seven tons of hot dogs and pork loin valued at $9,500.

In Chicago, Ethel Rosen, a leader of the boycott and chairman of the Wemen's War on Prices, called for an extension of the boycott throughout the month of April. "We want a 20 per cent across-the-board rollback on food prices," she said.

In Washington, the U.S. house banking committee voted for a rollback in food prices to levels of May 1, 1972, and other prices and interest to March 16 figures.

SPEED PILL QUOTAS PLANNED

WASHINGTON (WP) — U.S. narcotics authorities announced Tuesday they plan to slash production quotas of amphetamines by 40 per cent from last year in hopes of curbing a widespread abuse of the popular stimulant drug.

Pharmaceutical manufacturers, according to the new regulations, could eventually be forced to reduce their production of amphetamines — commonly called "speed" — up to 80 per cent from last year's quotas, federal officials said.

Last year, manufacturers produced 1,654 kilograms of bulk amphetamines, resulting in an "epidemic" of abuse of the drug in Washington and several other eastern seaboard cities.

This year, the manufacturers will be allowed to produce only a maximum of 992 kilograms of amphetamines and could even be held to as low as 342 kilograms. One kilogram of bulk amphetamines produces 100,000 10-miligram capsules.

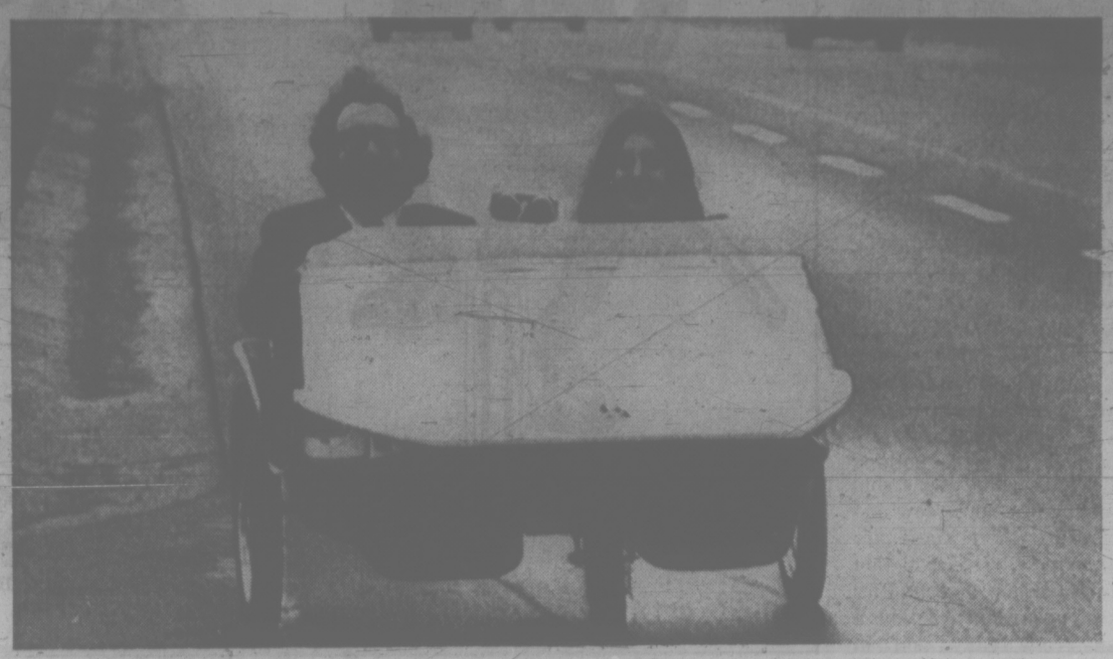

IT'S PEOPLE POWERED! And in these days of government's concern for auto emissions and pollution consciousness here is just the car that doesn't waste energy or cause air pollution. The People-Powered Vehicle is the brainchild of a General Motors engineer and is capable of up to 40 miles per hour on pedal power.

capital scene

Canadian National Railway Pensioners, regular meeting, Friday, April 6, 2 p.m., St. John Ambulance Hall, 941 Pandora.

James Bay New Horizons, illustrated talk by horticulturist W. Russell Leslie, Friday, April 6, 10 a.m., James Bay United Church.

Alpine Club of Canada, Vancouver Island section, annual dinner Friday, April 13 at 7 p.m. in Hollyrood House, 2315 Blanshard.

Coronation Court No. 6 Order of the Amaranthe, rummage sale, Saturday, April 7, 10 a.m., The Inn, Cook Street.

St. Saviour's couples' club will show slides of Switzerland and Italy in St. Saviour's Church hall on Henry St., Saturday, April 7 at 7:30 p.m.

Victoria Council of women annual meeting, Monday, April 9, 9:30 a.m., St. Andrew's Kirk Hall lounge, Courtney Street.

Colfax Rebekah Lodge No. 1, Oddfellows Hall, 1323 Douglas, Tuesday April 10, 7:30 p.m.

U.S. Plans May Skylab Launch

WASHINGTON (UPI) — The U.S. space laboratory skylab will be launched into orbit May 14 six weeks behind and 100 miles higher than the Soviet Union's new Salyut spacecraft, the space agency said today.

The unmanned, house-sized skylab will be launched from Cape Kennedy atop a two-stage Saturn rocket.

The next day, Charles "Pete" Conrad, Dr. Joseph Kerwin and Paul Weitz, will ride an Apollo-type craft into space on a smaller Saturn 1B rocket and will rendezvous and dock with skylab after only three earth orbits.

They are scheduled to spend 28 days on the space lab.

The Soviet's Salyut was also unmanned when launched Tuesday, but a two-man cosmonaut crew was expected to link up with it today or Thursday.

Salyut will be in a southwest-northeast orbit almost identical with that planned for skylab, but about 100 miles lower.

Their paths might cross but "the two ships will never come closer than 100 miles to each other, and even that would be a coincidence," an official of the National Aeronautics and Space Administration said.

The cosmonauts are expected to return to earth before skylab is launched, leaving Salyut in orbit.

Conrad, a veteran of Apollo 12 and the third man to set foot on the moon, will be working with a couple of space rookies in Kerwin and Weitz. They will perform 89 scientific experiments aboard skylab, including detailed medical tests to see how well man can perform in extended weightlessness.

GENERAL APPLIANCE ELECTRIC CLEARANCE

In order to make room for fresh stock arriving for our new premises at 625 Hillside Ave. We must clear the following floor models and demonstrators.

	Reg.	SALE
BUILT-IN DISHWASHERS		
1 Only — Cordiale, Avocado	319.95	268.00
1 Only — Talisman, Avocado	549.95	468.00
1 Only — Contessa 70, Avocado	409.95	348.00
1 Only — Medallion 70, Harvest	459.95	398.00
BUILT-IN OVENS AND COOK TOPS	Reg.	SALE
1 Only — Coppertone Double Oven with Matching Cook Top	549.95	448.00
1 Only — Cook Top, Harvest	119.95	98.00
1 Only — Self-Clean Oven, Harvest	599.95	518.00
RANGES	Reg.	SALE
1 Only — Medallion, Avocado	429.95	388.00
1 Only — Contessa 850, Harvest	499.95	428.00
1 Only — Americana, Avocado	859.95	768.00
1 Only — Americana, Harvest	859.95	768.00
1 Only — Talisman 850, Harvest	599.95	518.00
1 Only — Medallion 70, Harvest	539.95	468.00
1 Only — Contessa, Harvest	349.95	298.00
2 Only — Medallion 70, Avocado	539.95	468.00
REFRIGERATORS	Reg.	SALE
2 Only — Medallion 70, Harvest	569.95	488.00
1 Only — Medallion 850, Harvest	609.95	568.00
1 Only — Contessa 850, Harvest	509.95	438.00
1 Only — Americana, Harvest	949.95	798.00
1 Only — Undercounter Refrigerator	169.95	148.00
1 Only — Contessa 850, Avocado	509.95	438.00
1 Only — Contessa 850, L.H., White	499.95	428.00
WASHERS AND DRYERS	Reg.	SALE
1 Only — Mini-Washer, Automatic	249.95	218.00
1 Only — Combination Spin-Dry	229.95	198.00
2 Only — Medallion 100 Dryers	259.95	228.00

These are Limited Quantities and are Priced to Sell!

RAWLINGS PLUMBING & HEATING

2657 DOUGLAS ST. 388-7311

EXCITING SPRING COLOUR FOR YOUR FLOORS . . .

FLOOR COVERINGS

You'll find everything you need in floor coverings at Standard Furniture; the store for everyone and every budget. Along with great selections of broadlooms, Vinyls, etc. We have wonderful selections of mats and rugs.

SCATTER MATS

Made from sturdy broadlooms and finished four sides.

18"x27" $1.98 $2.49
20"x36" 3.49
24"x36" 3.75
27"x48" 8.98
3'x5' 14.88
4'x6' 18.98

AXMINSTER RUGS 9'x12'

Lovely bedroom Chintzs. Smart modern Geometrics. Enjoy the double pleasure of pattern and color. With many people pattern is newly popular.

$88.98, $124.50, $169.50

OVAL SHAG RUGS

Sturdy nylon yarn so long wearing, locked into a heavy braided base. Attractive 3 toned colors. If you are looking for a shag oval Shop these:

2'x4' $9.89
4'x6' 23.98
6'x9' 69.98
8'x10' 89.98
9'x12' 119.98
10'x14' 142.00
8' Round 74.98

FRINGED RUGS

Heavy quality fringed rugs. The fringe is long and luxurious. With some fringed all four sides.

6'x9' $89.49 9'x12' $149.00

GOOD SELECTION ALSO OF
ACCENT RUGS BEDROOM MATS
SHEEPSKINS BATH MAT SETS

FRESH NEW SPRING STYLES . . .

BEDSPREAD AND DRAPERY ENSEMBLES

Take your bedroom out of the doldrums and dress it up with the season's newest draperies and bedspreads. Smartly designed "Fairlane" novelty stripe pattern in garden fresh colorings. The drapes are ready to hang complete with pleated headings and sateen lined for protection and appearance.

DRAPERIES — 84" Long

SINGLE WIDTH Covers to 4'0" wide Spec. 21.98 Pr.
DOUBLE WIDTH Covers to 8'0" wide Spec. 43.98 Pr.
TRIPLE WIDTH Covers to 12'0" wide Spec. 65.98 Pr.

BEDSPREADS

Quilted throw style Double size Bedspreads to match. Colors of Gold, Blue and Multi. Spec. 28.98 ea.

FABRIC

Fabric to match — 45" wide. Spec. 2.49 yd.

737 YATES ST. Downtown 382-5111

STANDARD FURNITURE

OXFORD FOODS
271 COOK ST.
OPEN DAILY 9-9 SUNDAY 10-9
PRICES EFFECTIVE WEDNESDAY TO SATURDAY APRIL 4, 5, 6, 7
We Reserve the Right to Limit Quantities

All products sold at OXFORD MEATS are of superior quality and are cut and trimmed for your satisfaction by qualified European butchers.

TOP ROUND ROAST Gr. A lb. 1.39
RUMP ROAST Gr. A lb. 1.39
SPARERIBS Small lb. 79c
MAPLE LEAF BACON lb. 89c
IMPERIAL MARGARINE 3 lb. Pkg. 89c
CHASE & SANBORN COFFEE lb. 79c
MAGIC MILK POWDER 5 lb. Bag 1.99
SUN RYPE APPLE JUICE 48-oz. Tin 2 for 89c
LYON TEA BAGS 100's 59c
KRAFT CHEESE SLICES 16-oz. Pkg. 79c
GOLD REEF APRICOTS 14-oz. Tin 4 for 1.00
DUNCAN HINES CAKE MIX 19-oz. Pkg. 2 for 89c
GREEN GIANT CREAM CORN 14-oz. Tin 4 for 89c
LISTERINE 18-oz. Bottle 1.19
KLEENEX FACIAL TISSUES 6 Boxes 1.00
CHIQUITA BANANAS 10 lbs. 1.00
No. 1 TOMATOES Imported 14-oz. Tube 2 for 49c

Victoria Times

WEDNESDAY, APRIL 4, 1973

GORDON BELL, Managing Editor | STUART UNDERHILL, Publisher | BRIAN TOBIN, Editor

Is It a Rummage Sale?

The provincial government's purchase of the Columbia Cellulose operations appears to be, like its purchase three weeks ago of the Ocean Falls pulp and paper plant, a rescue job to maintain employment. Both of the large pulp, paper, sawmill and woods empires were losing money and on the point of abandonment by their private company owners.

With the government of British Columbia as part owner of one and full owner of the other operation, the general revenues of the province will now be available to support the payrolls of both industries, and the question of how long and to what extent this support will have to be given is an important one for the private individuals and the corporations of this province who will have to provide the subsidies for these government experiments.

Resources Minister Williams admits that the Ocean Falls operation will require some bolstering for an undisclosed time, but points to the employment opportunities as an offset to this expense. The Columbia Cellulose empire, which the government has acquired by accepting responsibility for its $70-million debt, will likewise need an infusion of provincial money "for the first year or two," as Mr. Williams puts it. The Columbia Cellulose Company has lost money for the past six years, with the exception of 1969.

Mr. Williams sees this as an opportunity to tighten up the business practices and technical processes of the company, whereupon, presumably, an annual profit will be shown. But Mr. Williams has not yet explained where the markets for the increased output will be; and pulp and paper markets for the past few years—although better now — have not been good. The companies under private operation did not lose large sums of money merely by inattention or accident.

What they lacked, of course, was a money well to which they could resort when necessary. Mr. Williams may have access to such a fund, at least for a time. The government's latest move to enable it to invest teachers' and civil servants' pension funds in the capital stock of any corporation — using an annual investing fund of $90 million — should also come in handy.

With other corporate takeovers still in prospect, according to hints from the government, the question arises: must we—since it is public money that is used — always back losing propositions? If the government wants to support employment — a laudable enough policy —would the money not be better spent on new projects which promise a better chance of paying their way?

Governmental ventures into industrial production in other provinces have not shown that record of success which should inspire British Columbia to follow their example. Both Manitoba and Saskatchewan, not to mention Alberta, have on occasion had their fingers burned. There is nothing inherent in government ownership that will change economic law and produce profits where these are not warranted by production possibilities, market opportunities and costs of operation. All that a government can really add in most cases is the money well.

If only the government had had more than a few weeks' experience as financiers and industrial executives, it would be easier to keep up our confidence.

Preventive Detention

Power From the Sun

While leading industrial nations, particularly the United States, contemplate the problem of energy shortages now looming, from Australia comes a persuasive report of potential plans there to harness the sun.

John Bockris, an authority on the subject, says that the continent down under could become a leading exporter of sufficient power to meet the total basic needs of the United States by the end of this century.

— Australia, he says, has vast amounts of territory in its inner regions which are bathed every day with sunlight and not used for anything else. Its position on the globe is just right to receive the maximum amount of solar energy, and there are few other areas in the world — none in the developed countries — where the reception of usable kilowatt hours is so great.

Prof. Bockris speaks confidently of the feasibility of transporting such energy, either by transmission or by converting it into portable form.

To the layman, this may sound like science fiction — as did so many scientific realities of today sound to an earlier generation.

MAURICE WESTERN

And Butter on the Bread

OTTAWA — If the report of the committee on food prices is primarily window dressing, as seems probable, the events of Monday suggest that the window was dressed to suit the well-known tastes of the New Democratic party.

The key recommendation urges the establishment of a Food Prices Review Board. This is described in a very general fashion. The Board would have "such powers as are necessary to review prices" and it would report, if necessary with recommendations, to the Mnister of Corporate and Consumer Affairs. It might ask also to appear before the standing committee.

As everyone knows, the committee itself has been reviewing price trends for weeks. Its deliberations, up to the present, have not been of notable help to housewives. There can certainly be no assurance that an independent board, delving into the causes of future reverses on the price front, will be any more useful.

Until recently we had a Prices and Incomes Commission, which also engaged in dependent studies and made recommendations. It found life particularly frustrating and drew constant fire from political critics, especially from the NDP.

Substitute for Controls

But the fact is that the New Democrats have, for some time, been advocating a Board with this title as a substitute for the controls which they have never been willing to accept. It is of interest, and perhaps of significance, that the committee by its economy of language has enabled the New Democrats to place their own interpretation on the proposal.

The NDP statement begins with the assertion that "the concept of such a board has been advocated by the NDP for many years as the cornerstone of its anti-inflation policies." Later, as will be seen, the authors list six advantages of the Review Board approach "over crude control and freeze suggestions."

As envisioned by the New Democrats, the Board, whether it be given power to act on its own or merely to recommend action to a Minister, would be based on legislation that "must provide for steps to ensure that prices be not increased or that they be reduced, where necessary, for the public welfare." How this would differ from a freeze is not immediately clear.

It is clear, however, that it would be limited to prices, ignoring other costs. The legislation would be so worded as to make possible extension of the inquiry into other fields. The Board would be given powers adequate for effective analysis; thus it would be able to summon witnesses and require production of papers, books, records, financial statements, agreements, contracts, leases, and all other necessary documentation.

If the Board is to recommend, the Minister would be required to announce specific action within 15 days. He would derive the powers necessary to implement recommendations from the legislation: to be drafted, presumably, by experts reading the future in crystal balls.

The advantages of this policy, as seen by the NDP, are the following: It would be selective (as were the studies of Dr. Young's commission) thus permitting swift action. It would not punish the "fair dealer" and the ordinary wage earner, "as across-the-board controls are likely to do." It would not punish the primary producer either; the parties all

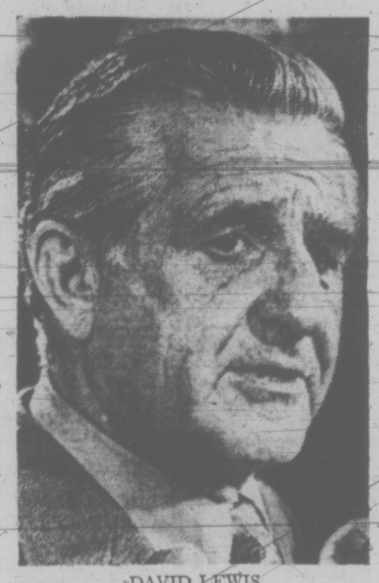

DAVID LEWIS
. . . gets a gesture

insist, in one fashion or another, that prices must not be controlled at the farm gate.

The NDP go on to say that the approach would "not freeze and thereby legitimize existing inequities"; that it would accomplish much, through public disclosure, towards breaking the inflationary psychology; that it would avoid the build-up of a "choking bureaucracy"; and that it would constitute action, whereas a freeze would mean mere postponement.

No one has suggested that a freeze would involve more than a breathing spell. The Conservatives argue, however, that some time would be needed to put a control system in place.

The New Democrats appear to be alone in their vew that an attack on prices can be successful while costs go uncontrolled. It seems clear that the majority recommendation is a gesture to David Lewis. Plainly, however, there is nothing in the wording to ensure that the Board or the Minister or both will have the powers outlined in the NDP statement.

There may be an argument that such a board, if suitably constituted, would be useful at a future date if the government eventually decides that a control system is necessary to curb runaway inflation. Such an argument could have been advanced quite as well when the government was considering the future of Dr. Young's commission.

The further recommendations of the committee are less than electrifying. Perhaps the most important is a band-aid proposal for programs to get proper food on the tables of low income people. In other words, vulnerable groups would be helped by subsidies to live with the inflation that government cannot subdue.

It is suggested that consumers' groups be helped financially in presenting briefs; that the media make more consumer information available; that the Government consider new legislation dealing with nutrient content and nutritional labelling. The committee also thinks that provisions of the proposed Competition Act dealing with misleading advertising and bait-and-switch selling, should be split from the bill and enacted immediately.

Stubborn Adherence

There is little doubt that the government would be farther ahead in competition policy if it had not adhered so stubbornly to the project of an omnibus bill.

But these are not major proposals. Some of them relate to irritants; some are little more than padding. It is possible, as the committee argues, that "buying habits over the years have deteriorated" although evidence on the point is not presented. There would not, however, be this concentration on irritants or even on our buying habits, unsatisfactory as they be, if it were not for the fact that consumers are becoming more and more bitter about inflation.

On that subject, the committee says little that seems very purposeful—except for the immediate purpose of spreading a bit of butter on the NDP bread.

HAROLD GREER

But Only Within the Province

TORONTO—Premier Lougheed of Alberta, speaking in Calgary recently, remarked that his government's policy of higher gas prices has been carefully conceived and that he foresaw from the beginning a major constitutional battle over the issue.

Mr. Lougheed must be a wild poker player — the kind that goes into a game prepared to call a potential royal flush with a pair of deuces. That's roughly how the constitutional law stacks up against him.

As an outrageous bluff, however, he may just get away with it because nobody seems disposed to challenge him.

Ontario, which consumes about 27 per cent of Alberta's natural gas production and stands most to lose by higher prices, could make out a case that most of the legislative and regulatory structure whereby Alberta markets its gas is unconstitutional and beyond the jurisdiction of the province.

But Ontario's new energy czar, Darcy McKeough, made no mention of this in a 34-page speech in Sarnia when, after a thorough canvas of the gas price problem, he suggested rather lamely that perhaps it could be solved by a three-price system—Albertan, Canadian and foreign in ascending order—instead of an Alberta price and a higher price outside Alberta as intended by Mr. Lougheed.

No Federal Study

The only constitutional reference made by Mr. McKeough was a statement that Ontario believes the federal government has the authority to regulate well-head prices of natural gas. "I trust," said Mr. McKeough, "the government of Canada is seriously examining that alternative." Federal energy minister Donald Macdonald replied in effect the government of Canada is doing no such thing.

All of which is rather curious since a review of the relevant constitutional law suggests Alberta is on very shaky ground, and has been ever since it got into the gas marketing business.

There is no question that Alberta has authority to control the price of gas consumed in Alberta, which it does by virtue of, I believe, the Alberta Public Utilities Act. What is questionable is its authority to control the price of gas entering into interprovincial trade. This, it would appear, lies with the federal government under its constitutional power to regulate trade and commerce.

Probably because no one has been particularly hurt up to now, this question has never got before the courts, even though John B. Ballem, a highly respected Calgary lawyer, concluded in a 1963 article in the Canadian Bar Review that "if the existing pattern of legislative control over the petroleum industry were subjected to judicial review, it would most likely emerge from battle with several very large and gaping holes."

According to the literature, Mr. Ballem is only one of many western lawyers who are leery of the constitutional validity of Alberta's oil and gas legislation. One might expect them to lean the other way. But they must reckon with the many and weighty Supreme Court decisions in a closely analogous field, the validity of the various provincial and federal marketing schemes for agricultural products.

The common principle in all these

PREMIER LOUGHEED
. . . constitutional battle

decisions is that a province has jurisdiction if the marketing of the product is confined to the province; if and when the product enters inter-provincial or extra-provincial trade, the province loses jurisdiction. "The courts have repeatedly said," Mr. Ballem wrote, "that when a trade activity involves a matter of extra-provincial interest or concern, its regulation in the aspect of trade is put beyond provincial power."

Many applications of this dictum could be cited, but the most pertinent perhaps is the British Columbia Lawson case of 1931. In that case, the B.C. Legislature had enacted a Produce Marketing Act, whereby a "Committee of Direction" was constituted to control the marketing of fruits and vegetables grown in a certain portion of the province. The powers of this committee were remarkably similar to those currently possessed by the Oil and Gas Conservation Board of Alberta.

Sir Lyman (later Chief Justice) Duff struck the whole thing down as ultra vires of the province. He concluded the B.C. Act was "an attempt to control the manner in which traders in other provinces, who send their agents into British Columbia to make arrangements for the shipment of goods to their principals, shall carry out their interprovincial transactions."

"I am unable to convince myself," he wrote, "that these matters are all, or chiefly, matters of merely British Columbia concern, in the sense that they are not also directly and substantially the concern of the other provinces, which constitute in fact the most extensive market for these products . . .

"No doubt the Committee also regulates the local trade in British Columbia, but the regulation of the trade with other provinces is no mere incident of a scheme for controlling local trade; it is of the essence of the statute . . ."

B.C. Precedent

Faced with this kind of precedent, it is difficult to see how the courts could come to a different opinion concerning the marketing of Alberta's natural gas, since it is patent that Alberta does market most of its gas extra-provincially and has designed a production and marketing system with that in mind.

Premier Lougheed has admitted as much in announcing that, while well-head prices are to go up, some kind of rebate system will be introduced so that Alberta consumers will not pay the higher price. But the constitutionality of such a negative tariff against the other provinces is also open to serious challenge.

The reason for assigning the regulation of trade and commerce to the federal government in the B.N.A. Act, of course, is to have free trade between the provinces. If the provinces are allowed to practice trade discrimination, confederation becomes impossible. The courts have therefore been careful to knock down "colorable devices"—provincial attempts to do indirectly what they cannot do directly.

Mr. Lougheed's rebate scheme would appear to be a colorable device. Alberta's natural gas should cost in Ontario what it costs in Alberta, plus transportation costs. A two-price system is avowedly discriminatory and it is difficult to see how the courts could countenance it, whatever subterfuge may be tried.

Editorial Correspondence

Musical Query

At the present time I am trying to compile a history of the organists and music of St. John's Church, and I wonder whether your readers might help me. Perhaps they retain copies of programs of concerts they heard in the church, or of service leaflets listing service music, all older than four years, which might be loaned to me.

The organist before the late G. Jennings Burnett is not known at present. Then there are reports that there were four recitals at the church every year. I would appreciate information on these points.

I would also like to hear from any person who owns any music written by Jesse A. Longfield, G. Jennings Burnett, or Frederick Chubb. Additionally I would like to hear from anyone who knows of surviving relatives of the above, their names and present addresses.

All information relative is greatly appreciated. — D. B. Waterlow, St. John's Church, 1611 Quadra St.

Recommenting

Your "note" commenting on my letter in the Victoria Times of March 28, prompts a rejoinder.

Yes, many found "humor" in the cartoon (Victoria Times, March 26) depicting the three nuns. It is equally true that many others, like Queen Victoria, were "not amused." — Joseph Faller, 427 Heather Street.

60 YEARS AGO

From The Times of April 4, 1913:

Editorial — Very old Victoria residents are having very good cause these days to rub their eyes and wonder as they look around the city, which is emerging replendent from its chrysalis days. Change treads on the heel of change; new development, new buildings, and best of all, a new spirit, have helped to turn the wheel of progress until its whirring can be heard from coast to coast. But it is doubtful if these old residents have seen in the whole drift of years anything more fraught with importance to the city's welfare, anything more pregnant with possibilities for the southern end of Vancouver Island, than the building of the interurban electric from Victoria to Deep Bay, on which line the stations received their christening yesterday . . . ready for the opening of the line next month.

VICTORIA TIMES, established 1884, is published every afternoon except Sunday by the Times Publishers, Limited, 2621 Douglas Street, Victoria, B.C. Second class mail registration No. 0425. All undelivered copies and notices of change of address to be sent to the above address. The Canadian Press is exclusively entitled to reprint the local news published herein.

Early Retirement: The Coming Thing in Industry

By WILLIAM CHAPMAN
The Washington Post

DETROIT — It was one of Frank Runnels' happiest times, that moment in 1970 when the late Walter P. Reuther put on the button that said: "30 and out."

It formally pledged the union leader to what Runnels, as president of a United Auto Workers local, knew his men wanted most — a pension plan that would get them out of the pits and shops in 30 years, before they were too old and worn to enjoy life.

"For 30 years, the industry governs the man's life," Runnels observed last week.

"It determines when he gets up and where he goes that day. It decides when he eats. After 30 years, he ought to be able to make some decisions for himself. Every person has a dream doesn't he? I never talked to but one man who was completely resigned to life on the line, who was satisfied that that's what he was always going to do."

With arguments like that, Runnels and his "30 and out committee" pressured the UAW leadership to win the basic agreement from the auto companies in 1970. And last week, Runnels and his committee were back at work — lobbying their own union officials in Cobo Hall to get an even earlier retirement plan with more money. If they succeed, and the auto companies buy the plan this year, the man who went on the line at 18 can get out at 48 with a lifetime pension guarantee of $650 a month.

Best for Both

The Runnels story exemplifies one of the most effective social movements of the times, the seemingly irresistible drive for early retirement. People want "out" at younger and younger ages and they want more and more money to enjoy life. No longer is 65 the beginning of the golden age.

But early retirement is not happening simply because people want it. It is happening because powerful institutions see it as being in their own best interests. Corporations are sliding the mandatory retirement age down to 62, 60 and even 55 because it suits their productivity needs. Labor unions press hard for retirement in the mid-fifties because it fits their own interests — spreading the work around, opening up jobs to younger members. Government finds the pressure strong to lower the age for social security benefits and to make retirement more desirable.

In short, early retirement is no longer a matter of individual desire. It is part of the social dynamics of our time.

Woeful Tales?

The early-retirement ethic collides sharply with the opinions of experts in many fields who believe it can become both a personal and social catastrophe. The literature is full of woeful tales of unhappy retirees living in geriatric ghettos, plagued with illnesses, financially insecure. Psychiatrists picture the hapless retiree suffering mental depression because there is nothing meaningful for him to do with life. Sociologists deplore the early abandonment of careers. Economists claim it is leading us to a dangerous "dependency ratio" in which too many retired people are supported by too few working people.

Many of these authorities have joined in a counter-attack which strives to roll back the tide of early retirements. The counter-lobby embraces such organizations as the White House Conference on Aging and the National Council on Aging, which attempt to convince industry, government and people that mandatory early retirement is a national menace.

They have been spectacularly unsuccessful. "The number of mandatory retirement plans seems to increase in direct proportion to our efforts to defeat them," complains Norman Sprague, an economist with the National Council on Aging.

Early retirement first cropped up in the 1950s, but its real popularity was not demonstrated until the close of the 1960s. Its spread now seems irresistible, as measured by many studies:

University of Oregon social scientists discovered in a survey of 180 companies that half their employees were retiring before the mandatory age, often at reduced benefits. Two-thirds of the companies permitted retirement as early as 55.

● The Bankers Trust Co. of New York found a market trend during the 1960s to policies allowing retirement at 55. In the first half of the decade, only one out of five retirement plans surveyed permitted that; by the end of the decade, one out of three did so.

● At Chrysler, only about 12 per cent of the employees were taking early retirement in 1963-64, just before the first liberal UAW pension plan was negotiated. But two years later, with the new $400-a-month plan in effect, 61 per cent opted for early retirement.

● By 1968, three-fourths of all auto workers were retiring before the age of 65.

The effects of both social security and industrial retirement plans are now showing up in a dramatic reshaping of the work force. The proportion of older people in the work force is declining rapidly. Two decades ago, nearly half of all men over 65 were still in the work force — employed or looking for jobs. Now, only a fourth are. It will be close to a fifth by 1980, the census bureau estimates. Furthermore, there is a slow but perceptible decline in the percentage of men between 55 and 64 remaining in the work force.

To some economists, it all adds up to trouble. Productivity will decline, they argue, as the older skilled workers leave their tools and retire. Others warn of the inflationary effects of a country having large numbers of non-working consumers contrasted with a diminishing proportion of productively employed people.

Economists also deplore what they see as a dangerous "dependency ratio." They foresee a proportionately slimmer work force supporting — through pension contributions and social security taxes — a vastly increased number of the elderly living in retirement for two or three decades. Some of these economists predict a counter-revolution among workers who pay heavier social security taxes, higher municipal and state taxes for public employee pensions and larger contributions to private pension plans.

For some it's an escape from regimen

Burden on Others

"In New York," says one economist, "you're already paying for two generations of transit workers and still trying to finance a going transit system." The U.S. advisory commission on inter-governmental relations recently warned of mounting municipal pension costs, citing one city in which 52 cents of every tax dollar for police and fire costs go to pension funds for retirees.

"We are loading the retirement system with enormous burdens, and when the labor force shrinks or stays stable, that means a bigger burden on the individual worker," warns Ewan Clague, former commissioner of the U.S. Bureau of Labor Statistics.

"In about 10 years, you are going to have fewer people entering the labor force and, on the other end, more and more people retiring earlier and living longer. It will be a real shrinkage in the work force and that is going to be trouble. To encourage retirement at age 55 this nation has got to be crazy."

Nevertheless, the drive toward early retirement will continue, not simply because people want it but because powerful institutions support it.

Unions favor it not merely because their members want to get out of the plants but because it serves labor's interest in spreading jobs around and bringing in more workers.

"One of our objectives is to create more jobs," says UAW social security department director Melvin Glasser. "With automation, we're constantly seeing jobs disappearing before our eyes. Early retirement is constantly making vacancies."

Ironically, it is quite often the pressure of younger workers years away from retirement which compels unions to bargain for early-out plans. The young men on the line want a shot at the skilled jobs which offer better wages and lighter work. Early retirement moves the older men out of the way.

Corporations, too, have an inner dynamic that results in pressure for lower optional retirement ages and for mandatory retirement. There is the management's basic conviction that an employee's value declines with age. It is also simpler to fix a mandatory retirement and constantly lower the age limit to get rid of employees instead of suffering the pains of weeding out unwanted workers one by one.

"They really have more employees than they need so this is a way of getting rid of them," says Sprague of the National Council on Aging. "Even though they lose a few good people in the process."

The "process" angers those who believe early retirement is a dangerous practice.

"A policy that calls for retirement at an early age is a lazy man's device," says Arthur Fleming, head of the White House conference on aging. "The companies don't have to make the decisions — the calendar makes it for you."

Weeding Out

Yet the desire to weed out older people is deeply imbedded in corporate policy. Corporations are doing much more to weed them out than simply lowering the retirement age. They are now adding certain inducements to get employees to leave at the lowered age.

The Bankers Trust survey tells how: most early-retirement plans originally were written simply to give the employee an option of retiring at, say, 60 instead of 65. If they chose the earlier age, they were commonly penalized financially — permitted lower monthly payments than if they had waited until 65.

Now, however, corporations are beginning to eliminate that penalty, slowly erasing the difference in payments. The result is an added inducement for the employee to get out at 60 instead of 65.

CANADA GETS HOOKED

A Girl for All Seasons

By ALEXANDER ROSS
The Toronto Star

Xaviera Hollander was autographing books at the Colonnade.

In the entire history of Canadian belles lettres, nothing like this has ever happened before. People mobbed the place. In the past nine months Xaviera has sold more books than Arthur Hailey has sold in a lifetime — more than 10 million paperback copies of The Happy Hooker and its sequel, Xaviera!

The sequel, moreover, probably qualifies as Canadian content. She dictated it into a tape-recorder last year in Holland, but spent two weeks in a Toronto hotel room with her editor, Bob Abel, honing the tape transcripts into best-selling prose. Xaviera! has sold 100,000 copies in Metro alone in a little more than a month. As far as local booksellers can recall, this is utterly unprecedented. Xaviera, who is 29, receives 20 cents for every copy of Xaviera!, a dime for each copy of The Happy Hooker. "By April, all things being equal," said her manager, Bob Ramm, "Xaviera will be a millionaire. I'm thinking of proposing marriage."

Brian Melzack, whose Classic chain sells more books than any other books-only establishment in the country, was ecstatic as he watched the customers flock in. "If Margaret Atwood were sitting there," he said, "you wouldn't get this kind of crowd."

★ ★ ★

It was quite a crowd, all right. Xaviera sat behind the cash counter at the front of the store, sipping orange juice from a paper cup and writing Love, Xaviera on the flyleaves of hundreds of books. People crammed the aisles all the way to the back of the store. Outside on Bloor St., they were jammed two and three deep, peering inside, some with noses literally pressed against the windowpane.

"Look at that guy in the white hat," Melzack said. "Just staring! Lots of them just stare. You'd think they'd never seen a prostitute before."

"She's not hooking now," corrected her manager.

"A former prostitute," said Melzack.

"I can make more money doing this," Xaviera said.

At one point, the sidewalk crowd grew large enough to attract the attention of two policemen, who later received complimentary autographed copies. An agent from the U.S. Treasury Department also dropped in, showed his badge, and bought a copy. "Those guys keep turning up wherever we go," Ramm said. Xaviera has a $96,000 tax lien against her in the United States, allegedly for taxes she evaded while she was Manhattan's reigning madam.

★ ★ ★

Apart from that, it was a delightfully friendly crowd. You were expecting leering men in soiled raincoats? No, this was mainly a young crowd — college students of both sexes, young marrieds, sensible-looking middle-aged ladies and men, a surprising number of pretty girls. They were smiling, shy and polite. Nearly all of them — and this is sort of interesting — asked Xaviera to inscribe their copy to someone they loved: A wife or husband or boyfriend or girlfriend. One girl wanted a copy inscribed to her mother-in-law. A 13-year-old boy asked that his copy be inscribed for his brother's 18th birthday.

"Are you going to read it yourself?" the author asked.

"Naw, I don't think so," the boy said, looking down at his shoes and shuffling. "My mother's here."

"He had one," chimed in the mother, "but it was confiscated at school. Now the teachers are sharing it."

"Let him wait two years," Xaviera said.

A palsied man in a fur coat requested that his copy be inscribed for his 78th birthday. "That made me feel good," Xaviera said. "Shows I'm for all ages." She posed for a picture with the man almost sitting in her lap. He departed with a blissful smile.

"The only person in Canada who can equal this chick," said Melzack, "is Farley Mowat — and that's if he's stone drunk and wearing nothing under his kilt. Berton? Forget it. We had him autographing in our biggest store, Place Ville Marie, and it was dead. We won't have him again."

"You know what it is about her? Money and sex, strictly. I've spent eight hours with her, and that's it. Amazing! She just breathes it, talks it, eats it. I took her to lunch and she stopped the whole restaurant."

Evidently, there is something compulsively fascinating about a woman who not only sold her fair white body, but admits to having enjoyed every minute of it. Xaviera, who now lives in Toronto and will make it her home base if she succeeds in appealing the immigration department's deportation order, is in great demand on the lecture circuit.

★ ★ ★

The sex-education teachers of Alberta have asked her to address them. Dozens of campuses have either heard her or are inviting her, invariably, to overflow audiences. She'll be on a panel soon at the Town Hall in St. Lawrence Centre. She charges as much as $1,000 for a lecture but, as in her former trade, frequently performs for free. "Tell your readers I'm very anxious to give lectures," she said.

Most of Xaviera! is about her adventures, sexual and otherwise, after her first book became a best-seller. She's already taped enough recollections for two more. A spin-off book called Letters to Xaviera is scheduled for this summer, plus a record with Xaviera talking, singing and breathing. A movie, I suppose, is inevitable. A literary phenomenon has settled in our midst and, judging from the reaction last week at Classic Books, Toronto is pleased to welcome her.

XAVIERA HOLLANDER
. . . who's Margaret Atwood?

'73 CORTINA.
SOME THINGS ARE HARD TO IMPROVE ON.

WE'D LIKE YOU TO TEST DRIVE THE NEW IMPROVED '73 CORTINA TODAY!

- 2000 cc. Overhead Cam Engine
- Power Front Disc Brakes
- Electric Rear Defrost
- Smooth Riding 101.5" Wheelbase
- Rack and Pinion Steering
- Heavy Duty Suspension
- Fully Reclining Bucket Seats
- 12 Cu. Ft. Trunk Space
- Bumper Guards, Front and Rear
- 2 and 4-Door Sedans Plus Sporty G.T.

OUR OWN EXCLUSIVE 2-YEAR, 24,000-MILE POWER TRAIN WARRANTY
Is Available on all 1973 Cortinas

Ford

PRICES START AS LOW AS $2775
2-Door Sedan, 4-Speed Transmission
(Delivered Victoria)

SEE IT AT Cortina Car Centre
YATES AT QUADRA PHONE 384-5555

SEE IT AT Cortina Car Centre
YATES AT QUADRA PHONE 384-5555

A DIVISION OF PETER POLLEN FORD SALES LTD.

TORONTO MARKET TRADING

In addition to Canadian Press stock reports, bond and mutual fund prices, market quotations also are supplied by the following firms or agencies: Investment Dealers' Association of Canada, Richardson Securities, Royal Bank of Canada, Pemberton Securities, A. E. Ames & Co., Annett Mackay Ltd., Bongard Leslie & Co. Ltd., and Vancouver Stock Exchange.

INDUSTRIALS

Distributed by CP

Toronto Stock Exchange—April 4

Complete tabulation of Wednesday transactions. Quotations in cents unless marked $. z—Odd lot, xd—Ex-dividend, xr—Ex-rights, xw — Ex-warrants. Net change is from previous board-lot closing sale.

Stock	Sales	High	Low	Close	Net Ch'ge
A—B					
Abitibi	7506	$11⅛	11	11	— ¼
Abitbi 7½p	150	$52	52	52	+ ⅛
Acklands	630	$13½	13⅛	13⅛	— ⅜
Acklnd 2p	z1	$14⅛	14⅛	14⅛	
Acres Ltd	253	$15¾	15¼	15¼	
Acres A pr	118	46	46	46	
Acres wt	z3	315	315	315	
A.G.F.M	150	$5¼	5¼	5¼	
Agra Ind	200	$12¼	12	12	— ¼
Ahed M	600	300	300	300	
Alta Gas A	4864	$16	15¾	15¾	— ¼
Alt Nat	12800	$21¾	21½	21¾	
Alcan	25580	$27⅛	26¾	27	+ ¼
Alcan pr	2160	$27	26¾	27	+ ¼
Algo Cent	1300	$16	15¾	15¾	— ⅛
Algoma St	7275	$16⅞	16⅝	16⅞	+ ⅛
Algon	z3	460	460	460	
Algonq pr	744	425	425	425	—25
Alliance B	550	$9⅞	9¾	9⅞	+ ¼
Alpa Ind	1600	$12⅜	12	12⅛	— ⅛
Almin 2p	50	$36½	36½	36½	
Andres W	300	$39½	39⅜	39⅜	— ⅜
Angio-cn	304	$7⅛	7	7	— ⅛
Anglo-c pr	200	$15	14⅝	15	+ ⅛
Ang CT 4½	210	$29¼	29¼	29¼	
Ang CT 315	40	$41½	41½	41½	— 1
Anthes C p	63	$70½	70½	70½	+ ½
Aquitaine	4605	$24¾	24¼	24¼	— ⅜
Argus	200	$19	19	19	+ ¼
Argus C pr	2500	$14¼	14	14	— ⅜
Asbestos	2065	$16	15⅜	16	+ ¼
Ashland C	2000	$14½	14⅛	14⅛	— ⅜
Ashland pr	100	$31	31	31	
Atco-Ind	4000	$11	10½	11	+ ½
Atl Sugar	2000	$6⅜	6	6⅜	+ ½
Auto El	100	$8½	8½	8½	
Auto Hard	2900	$12	12	12	
Bad Boy	1025	$18¾	18½	18½	
Bank Mtl	5064	$19⅞	19⅝	19⅝	— ⅛
Bank N S	1440	$37⅛	37	37	— ⅛
B Cdn Nat	625	$17⅜	17⅜	17⅜	— ⅜
Bartaco	z50	305	305	305	
Bathst p	700	$15	15	15	
Baton B	520	$12¾	12⅜	12⅜	— ⅛
Bay Mills	560	$7	7	7	— ⅜
Bay Mills p	170	$9	9	9	
Beavr Eng	1000	$6	5½	5⅝	— ⅜
Becker B a.	100	$8⅞	8⅞	8⅞	+ ¼
Beldng w.	200	115	100	115	+15
Bell Can	12981	$44½	44⅜	44½	
Bell A pr	560	$48½	48⅛	48¼	— ¼
Bell B pr	550	$50½	50¼	50¼	— ¼
Biltmore A	100	$5	5	5	
Black P	1200	$6⅞	6¾	6¾	
Block Bros	2200	295	290	295	+ 5
Bomac	z2	$5¼	5¼	5¼	
Bombrdier	1700	400	395	400	+10
Bovis Cor	4300	275	270	270	— 5
Bow Valy	2833	$33	32⅝	32⅝	— ⅜
Bowater	100	$5⅛	5⅛	5⅛	
BP Can	6808	$14⅜	14⅛	14	
Bralor Res	2485	270	260	265	
Brama	10549	$6⅜	6⅛	6¼	+ ¼
Bramal w	500	475	475	475	
Brascan	4369	$20⅜	20⅛	20⅜	— ⅛
Bright	500	$22	22	22	
Brinco	950	$5⅞	5¾	5⅞	
Br Am Bnk	z15	$19¼	19¼	19¼	
BC Forest	1569	$36	35¼	36	+ ½
BC Frest p	z10	41	41	41	
BC Pack B	100	$33½	33½	33½	+ ½
BC Sugar	400	$20½	20½	20½	— ¼
BC Phone	75	$54¾	54⅝	54¾	
BC Phone	75	$54¾	54⅝	54⅝	
BCPh 4.84	z50	$16⅛	16⅛	16⅛	
BCPh 6.80	z22	92	92	92	
BCP 7.04	z10	$24¼	24¼	24¼	
Brooke pr	z20	$19	19	19	
Budd Auto	150	$16⅝	16⅛	16⅝	+ ⅜
Bushnell	z25	$10½	10½	10½	
C—E					
Cad Dev	625	$13¾	13½	13½	— ¼
Cad Dev b p	z50	$21⅝	21⅝	21⅝	
CAE Ind	1065	$11¼	11	11	— ¼
Calgary P	276	$27⅜	27½	27⅜	— ⅜
Calgy 540 p	65	$100	100	100	+ 5
Calvrt Dle	100	290	290	290	— 5
Capau	13198	$7⅞	9¾	9¾	— ⅛
Can Cem L	755	$59¾	58	59¼	+2¾
C Cem L p	z15	$19¼	19¼	19¼	
Can Malt	425	$31¾	31¾	31¾	— ⅛
Can Malt p	100	89	89	89	
C Packrs	200	$23⅞	23⅞	23⅞	+ ⅛
Can Perm	6100	$22⅛	22	22	
Cdn Brew	3805	$5¼	5⅛	5¼	+ ⅛
C Brew Ap	25	$27½	27½	27½	+ ½
C Cablesy	500	$17⅜	17⅜	17⅜	+ ⅛
C Cable w	920	385	385	385	
Cdn Can A	1000	$9¾	9¾	9¾	
CC Man A	200	$23½	23½	23½	— ½
C Celanese	2220	$16¼	16	16	
C Foundi pr	100	$12¾	12¾	12¾	— ¼
CGE pr	300	$30½	30½	30½	— ¼
C Ginvest	100	$80½	80½	80½	+ ½
CHydr	800	$11⅜	11	11⅜	+ ⅜
C Imp Bank	4210	$31⅜	31⅛	31⅛	— ⅛
C Ind Gas	4870	$8⅞	8⅝	8⅞	+ ¼
CIL	126	$17	17	17	
C Interurb	2125	390	390	390	
C Intrurb p	1100	$10¾	10⅜	10⅜	— ⅛
C Marconi	1750	405	400	400	—10
C Occdental	2300	$12¾	12⅝	12⅝	
CP Inve pr	1015	$30½	30⅛	30⅛	— ½
CP Inve w	4385	280	270	275	— 5
CP Ltd	16035	$18⅞	18¾	18¾	— ⅛
CPL A p	222	$11⅛	11⅛	11⅛	+ ⅛
Cdn Tire A	5311	$59	58	58	— ¾
C Utlties	z81	$12¾	12½	12½	
C Vickers	100	$13½	13½	13½	— ⅛
CWN G 4 pr	z10	$11	11	11	
Cancon	270	$24¼	24¼	24¼	
Canron pr	z35	$70	69¾	70	
Capit Div	4025	70	68	70	+ 5
Cara	200	$9⅛	9⅛	9⅛	+ ⅛
Carma D	1000	$9	9	9	+ ¼
Carrier JD	275	495	495	495	+10
Cassidy L	100	$6¼	6¼	6¼	+ ⅛
CC Yachts	400	495	495	495	
Celanese	9180	$16⅝	450	455	+ 5
Ct Fund A	500	$9	9	9	
CFCN	478	$9⅛	9⅛	9⅛	— ¼
Chrysler	3174	$33⅞	33	33	
CHUM	z20	$11⅛	11⅛	11⅛	
Cockfield	200	$5¾	5¾	5¾	
Columbia	8620	345	325	325	—15
Columbi p	5001	$8⅛	7¼	7¾	— ⅛
Cominco	4553	$31	30⅝	30⅞	
CH Inns	60580	$13	12½	12½	— ½
Computel	950	$14¼	14¼	14¼	
Comtech	1300	465	460	460	
Conn Chm	400	$6½	6½	6½	
Conn Bath	4370	$22⅜	21⅝	22	+ ½
Con Bath p	1070	$20½	20¼	20⅜	— ⅜
Con Bath w	800	55	51	55	
C Bath 68 w	700	820	815	820	+15
C Bldg	13320	300	290	300	+10
Con Textle	1400	45	470	470	
Con Distrb	2545	$31⅞	31½	31⅝	— ⅜
Cons Gas	2286	$17	16⅞	17	
Con Glass	350	$13¼	13	13	— ½
Control F	700	265	255	255	—10
Cooper	10120	$14½	14½	14½	
Corby vt	z160	$22⅝	22¼	22⅝	
Cornat Ind	1000	340	340	340	+ 5
Cornat pr	1100	$19¼	19	19¼	+ ½
Corp Food	300	$5¼	5¼	5¼	
Coslain R	1000	$8⅛	7⅞	7⅞	— ⅜
Costin R w	600	350	350	350	+10
Crain R L	150	$12¾	12¾	12¾	+ ⅛
Crestbrk	700	$8½	8½	8½	
Crwn Life	465	$63	62¾	62¾	— ½
Crwn Trst	100	$26½	26⅛	26⅛	— ⅞
Crow Nest	z11	$26½	26½	26½	
Crush Intl	400	$14⅝	14½	14⅝	
Dale-R	700	$8⅞	8⅞	8⅞	
Dale-R pr	200	$7½	7½	7½	— ⅛
Dalmy A	700	$11¼	11	11⅛	— ⅛
D Seag	12590	$40	39¾	39¾	— ⅛
Doman I	2195	$22	21¾	21⅞	+ ¼
Dome Pete	1722	$39⅝	39	39	— 1
Dome Rep	650	$34¼	33⅛	34	+ 1
D Citrus	200	$11	11	11	
D Coal pr	1001	$35	35	35	
Dofasco	5989	$26⅞	26¼	26⅞	+ ⅜
Dofasco p	50	$71¼	71¼	71¼	+ ½
Dom Glass	100	$13¾	13¾	13¾	+ ¼
Dom Store	3725	$14¾	14¼	14½	+ ¼
Domtar	3515	$20	19¾	20	+ ⅛
Domtar pr	150	$15	15	15	— ¼
D Textile	5750	$9	9	9	
Douglas L	2100	325	325	325	
Dr Mc C A	10 0	$12½	12½	12½	
Du Pont	225	$33½	32⅜	32⅜	— ⅞
Dustbane	600	$7⅞	7⅞	7⅞	+ ⅛
Dylex LA	1700	$11	10¾	10¾	— ⅛
Estn Prov	100	$5⅞	5⅞	5⅞	
Econ Inv	195	$17¼	17¼	17¼	
Eddy Mtch	100	$17½	17½	17½	— ¼
Ed Fin	190	$11	11	11	— ¼
Ed Fin w	300	405	405	405	—15
Electric K	1400	300	290	300	+10
Electro Jtd	1425	$18½	18½	18½	+ ½
Emco	1100	$5¼	5	5	— ⅜
Erie D A	200	$5	5	5	
F—J					
Fairview	400	$17⅞	17⅜	17⅞	
Falcon	1815	$69¾	69½	69½	— ½
Fanny	175	$8⅛	8⅛	8⅛	— ⅛
Farm Mer	200	$7½	7½	7½	+ ¼
Fed Grain	2700	$9	8⅞	9	+ ⅛
Fed Pion	100	$25½	25½	25½	— ¼
Fidelty MS	100	$12	12	12	
Fields S	450	$20½	20¼	20½	— ½
Finning T	275	$14	14	14	+ ¼
F City Fin	z10	$20¾	20¾	20¾	
F City F wt	z50	$11½	11½	11½	
Foodex	8234	$9	8¾	8¾	— ¼
F Seasons	1158	$8⅞	8⅜	8⅜	— ⅜
F Sea A pr	1125	$12½	12½	12½	+ ¼
F Season w	100	450	450	450	+ 5
Fraser	384	$22	21⅝	22	+ ¼
Fruehauf	100	$12¾	12¾	12¾	
Gaz Metr	700	$5	495	495	— 5
Gaz M 63w	5000	9	8	9	+ 2
Gdn Mang	z50	$7	7	7	
Gen Baker	900	320	320	320	
Gen Distrb	2845	$35	34¾	35	+ ¼
GMC	177	$7⅛	7⅛	7⅛	— ⅛
Genstar L	850	$17⅜	17¼	17¼	— ⅛
Glendale	2800	$11	10¾	11	+ ¼
Genair	38900	205	175	195	+20
Gleng B p	700	335	335	335	+ 5
Gleng A w	5400	58	50	58	+10
Gleng B w	1650	45	45	45	
Gleng U	550	$6½	6½	6½	+ ¼
Gold Crest	200	$8	8	8	
Goodyer	10	$260	260	260	
G-L Paper	350	$22	21½	21½	— ¾
GL Pap w	240	435	435	435	—35
GN Capital	150	$8⅞	8⅞	8⅞	— ⅛
Gt W Life	120	$73¾	73	73¾	+1¾
Gt West S	1500	$5⅞	5⅞	5⅞	+ ⅛
Greb I B	795	$14⅛	14	14	— ⅛
Green A L	3800	490	490	490	—10
Grey G	200	$6⅞	6⅞	6⅞	
Greyhnd	4611	$20⅛	20	20	
GSW C pr	272	$90	90	90	
Gsuar Trst	2722	$42¾	42¼	42¾	
Gulf Can	2060	$34⅞	34¼	34¼	— ⅜
Halifax D	1400	210	210	210	
Hambro C	1600	$9	9	9	
H Group	900	$10⅜	10⅜	10⅜	— ⅜
Ham Tr	600	$14⅜	14½	14½	— ⅜
Ham Tr pr	200	$27¼	27¼	27¼	+ ⅜
Hardee	2600	100	100	100	
Hard Carp	100	$8¾	8¾	8¾	
Hard Crp A	250	$8½	8½	8½	— ¼
Harveys F	9400	165	160	160	
Hawker S	3075	450	435	450	+20
Hawker pr	50	$64	64	64	— ½
Hays Dna	240	$11½	11½	11½	+ ¼
Home A	738	$41¾	41⅛	41⅜	+ ⅛
Horne Pit	350	455	440	440	—30
H Bramor	100	$6¾	6¾	6¾	
H Bay Co	3615	$22¼	22	22	+ ⅛
H BOil Gas	510	$47	47	47	— 1
HB Sulph p	130	$54½	54½	54½	— ½
H D C L pr	z50	$19	19	19	
Huron Erl	718	$31½	31	31½	+½
Husky	24060	$20⅞	20⅜	20½	— ⅜
Husky B pr	100	$43⅛	43	43	
Husky D w	120	740	740	740	—10
Husky E w	540	880	875	875	
Hy's Ltd	700	$6	6	6	
IAC	8615	$18⅜	18⅛	18⅜	+ ⅛
IAC 4½ p	z13	$66	66⅜	66⅜	
IAC w	500	630	630	630	
Imasco	300	$33	33	33	— ⅛
Imp Gen w	4200	61	60	61	—14
Imp Life	20	$125	125	125	+ 7
Imp Oil	7344	$42⅞	42¼	42½	+ ¼
Indal Can	640	$14½	14¼	14½	
Indusmin	460	$13	13	13	+ ⅛
Ind Adhes	200	$17¼	17¼	17¼	— ⅜
Inglis	125	$19¾	19¾	19¾	
Inland Gas	4160	$11⅜	11⅜	11½	
Inland G p	350	$13⅜	13⅜	13⅜	+ ⅛
Inter City	z40	$12	12	12	
Inter C B p	100	$22	22	22	+2⅜
Inter C A w	172	775	775	775	—25
Intrmetco	200	475	475	475	
IBM	229	$421	420	420⅛	
Inco	13190	$33⅛	32⅞	33	
Int Util	3175	$24	23⅞	23⅞	— ⅛
Int Util A	150	$58	58	58	+ ⅞
Interpool	525	$17¼	17¼	17¼	
Inf Div	500	270	265	270	
L	11975	$26	25¾	26	+ ¼
Int Pipe w	1175	$10¾	10½	10½	— ¼
Ipsco	1299	$14	13⅞	13⅞	— ⅛
Inv Group	400	$10¾	10¾	10¾	
Inv Grp A	3425	$11⅛	10⅞	11	— ⅛
Inv Grp 5 p	1660	$22¾	22¾	22⅝	— ⅛
Irwin Toy	175	$13¾	13¾	13¾	— ⅛
ITL Ind	5234	310	295	295	— 5
K—N					
Kaiser Re	3700	310	305	310	— 5
Kaps Tran	4850	$8⅛	7⅝	7⅞	— ⅛
Keen Ind	200	$13⅛	13⅛	13⅛	+ ⅛
Kelsey H	250	$13⅛	12½	12½	— ⅜
Kenting	200	$9¾	9½	9¾	+ ¼
Koffler	1250	$19	19	19	
Koffler A p	100	$9½	9½	9½	+ ⅛
Koffler w	400	850	850	850	+20
Labatt	924	$28¼	28	28	
Labatt pr	700	$28¼	28	28	
Laidlaw M	100	$15¼	15¼	15¼	
Lamont Cem	2150	360	340	360	+20
Laura Sec	610	$12¼	12⅛	12¼	
Lau Fin	1550	$11⅞	11½	11⅞	+ ⅜
Leigh Inst	1525	$10	10	10	
Lepns Frn	100	$16½	16½	16½	
Life Inves	350	$7	7	7	
Life Inv w	100	$7	71	71	— 9
Lincoln Tr	350	$19½	19½	19½	+ ½
Livingsto	300	$9¾	9¾	9¾	
Lob Co A	275	$6¼	6¼	6¼	
Lob Co B	2750	$6½	6¼	6¼	— ¼
Lob Co pr	125	$29⅜	29⅜	29⅜	+ ⅛
Lob GA pr	350	$18½	18½	18½	
Lob G B pr	150	$19½	19½	19½	
Lob Inc	450	$5	485	485	—15
Loeb M	2100	470	440	440	—30
Maclarn A	600	$23½	23½	23½	— ⅛
Mclan H A	669	$14½	14¼	14¼	
MH Cable	222	$16½	16½	16½	+⅛
MB Alta	6258	$31¼	30¾	30⅞	+ ⅛
Magna El	100	$8½	8½	8½	— ¼
Magnetcs	1040	100	100	100	
Malslin I	100	$11⅞	11⅞	11⅞	—
Major H D	1000	255	255	255	
MLF Gard	251	$35	34	34½	—2¾
Maplex M	100	395	395	395	—10
Maplex rt	300	2	2	2	
Maritime	217	$21¼	21¼	21¼	+ ⅛
Martlm A p	200	$10¼	10¼	10¼	
Markboro	2700	$12¾	12¾	12¾	— ⅛
Mas-F	15087	$20	19⅝	19⅝	— ⅜
McGraw H	100	$5¾	5¾	5¾	+ ⅛
McLaghln	2900	$23	22¾	23	— ¼
McLagn w	630	$14	14	14	— ¼
MEPC w	700	410	405	405	
Melchers	100	$8½	8½	8½	
Melton R E	1200	420	410	420	+ 5
Mercantil	1000	$26⅞	26¾	26⅞	
Met Stores	303	$23⅜	23⅜	23⅜	
Mex LP	200	400	400	400	+25
MICC	100	$31⅛	31⅛	31⅛	— ⅜
Microsyst	2601	$12½	12⅛	12¼	
Micrsys w	500	720	710	710	+10
Mills Group	1200	460	460	460	
MLW Wor	225	$17⅜	17⅜	17⅜	
Moffat	500	$12⅜	12	12⅜	+ ⅛
Molson A	435	$27¾	27⅜	27¾	— ⅛
Molson B	100	$27¾	27⅜	27⅜	— ⅜
Mon Inv	925	$8⅜	8¼	8¼	
Monenco	100	$10⅜	10¾	10¾	— ¼
Moore	3325	$53	52½	53	+ ¼
Morse A	280	$10¾	10¾	10¾	
Morse B pr	350	$33	33	33	— ½
MTS Inter	5200	$84	80	82	— 3
Murritt P	400	365	350	360	—15
NaChrs I	1250	$9⅛	9	9⅛	+ ⅛
Nat Drug	300	$6⅜	6¾	6¾	— ⅛
Nat Drug p	125	$9½	9½	9½	+ ¼
Nat Sea A	1000	$11⅞	11¾	11⅞	+ ⅛
N BCook	500	240	240	240	—10
Neonex	4450	445	430	440	—15
NB Tel	230	$15	14½	14¾	
N Provld D	2100	35	35	35	— 6
Nfld CP	1400	$12¾	12½	12¾	
Nia Wire B	250	$28½	28½	28½	— ¼
Noma Ind	2000	$9⅞	9¾	9⅞	+ ⅛
Noranda	3310	$50	49½	49¾	+ ¼
Nordair L	100	$5⅛	5⅛	5⅛	— ⅜
NCtrl G	13375	$11¼	11	11	— ⅛
Nor Ctl B p	485	$34¼	24	24½	— ⅛
Nor Ct 150 p	960	$24⅛	24¼	24⅜	+ ⅛
NS Savngs	550	$23	23	33	+ ½
NS Savng r	1630	40	40	40	— 1
NSI Mark	800	350	335	350	+10
NuWest D	500	$10¾	10¾	10¾	— ¼
NW Fin	500	230	225	225	—10
O—S					
Ocdentl Pt	1821	$10¼	10⅛	10⅛	— ⅛
Oceanus I	210	100	100	100	
Oil Patch	1350	460	450	460	+10
Ontario Tr	200	$9¾	9¾	9¾	+ ⅛
OSF Ind	1080	$10¾	10⅝	10⅝	
Oshawa A	3790	$10	10	10	— ⅛
Oshawa w	200	90	90	90	
Pac P	10275	$32¾	32	32⅜	— ⅛
Pac West A	810	$10⅜	10⅛	10¼	— ¼
Paulin	200	$5¼	5¼	5¼	
Peel Elder	700	$26	25⅞	26	+ ⅝
Peerless	500	$13	12⅞	12½	— ¾
Pembin A	4450	$5¾	5¾	5¾	
Pembin B	1000	$5¾	5¾	5¾	— ¼
Penningtn	z10	$12	12	12	
PC Jewl	z2	$24½	24½	24½	
PC Jwl pr	25	$97	97	97	
PC Jwl A	710	$25¾	25⅜	25¾	— ⅜
P Dept S	2325	$20	19	19	— 1
Petrofina	105	$29½	29½	29½	— ⅝
Phillips Cb	650	$13⅜	13⅜	13⅜	— ¼
Pitt Eng C	600	$11¼	11⅛	11¼	
Pow Cp	10682	$13⅛	12¾	12⅞	+ ⅛
Pow Crp pr	105	$32	32	32	
Pow C 5 pd	1550	$13½	13½	13½	+ ⅛
Pre Cable	725	$16⅛	16⅛	16⅛	+ ⅛
Prem Iron	290	160	160	160	—15
Price Com	2262	$16	15¾	16	+ ⅛
Provl Gas	100	$15⅞	15⅞	15⅞	+ ⅛
Prov BC r	1424	44	41	44	+ 3
Rapid Dta	3800	$11½	11⅛	11⅜	+ ¼
Readers D	300	$26¾	26¾	26¾	— ½
Realty C A	900	$6½	6¼	6⅜	— ⅛
Realty C w	400	325	325	325	— 5
Redpath I	310	$28	28	28	
Reed S	16650	$11½	11¼	11½	+ ⅜
Reichhold	500	$18⅝	18½	18½	— ⅛
Reitman	150	$13¾	13¾	13¾	— ⅛
Reitman A	500	$13	12¾	12¾	— ¼
Revelstk	1025	$10½	10¼	10¼	— ¼
Rileys D	300	195	190	195	+10
R Little	14450	400	325	390	+50
Rolland	100	$7⅜	7⅜	7⅜	— ⅛
Ronald Fd	275	$22½	22½	22½	
Rothman	329	$16	15¾	16	— ⅛
Rothmn w	400	385	385	385	+ 5
Rothm A p	z10	$86	86	86	
Rothm 2p	1400	$18⅞	18⅝	18¾	— ¼
Royal Bnk	8045	$35¾	35	35½	+ ⅜
Royal Trst	947	$25¼	25¼	25¼	
Rvl T M	100	$15	15	15	
Russel A	2925	$11⅞	11½	11½	— ⅛
St Maur	11210	105	105	105	— ⅛
Sandwell	300	410	400	400	—10
Sayvette	200	$5	5	5	
Schneid b p	1125	$15¼	15	15¼	+ ¼
Scintrex	500	190	190	1 90	—10
Scot York	1450	475	470	470	—15
Scotts	650	$19¼	19	19	— ¼
Seaway M	275	$5	5	5	— ¼
Seikirk A	127	$15	15	15	+ ⅜
Shaw-LE A	200	$7¼	7¼	7¼	— ⅛
Shaw Pipe	500	$11¼	11¼	11¼	+ ⅛
Shell Can	3169	$57	56½	57	+ ½
Silverwl A	100	$15⅜	15⅜	15⅜	— ⅛
Simco Eri	590	395	395	395	+10
Simpsons	2369	$33½	33¼	33¼	
Simpson S	305	$53¼	53	53¼	+ ¼
Silverwld A	100	$15⅜	15⅜	15⅜	— ⅛
Simco Eri	500	395	395	395	+10
Simpsons	2369	$33½	33¼	33¼	
Simpson S	305	$53¼	53	53¼	+ ¼
Sklar M	2385	$9⅛	9	9	
Skyline H	200	$6½	6½	6½	
Slater Stl	1800	$11⅜	11⅛	11⅜	
Slat Steel p	200	$15	15	15	— ¼
Slat W Can	300	$14⅞	14¾	14⅞	
Sonor I A p	100	$5½	5½	5½	+ ½
Southam	1075	$31¼	31	31	
Spar Aero	500	425	420	425	+ 5
St Paving	z25	$7¾	7¾	7¾	
Stelco	3735	$35¼	34⅜	34⅜	+ ½
Steinbg A	287	$29	29	29	— ⅛
Stinbg pr	25	$75	75	75	
Ster Trust	z10	$11¾	11¾	11¾	
Strathrn A	3775	355	345	345	—15
Stuart Hs	400	$6⅛	6	6	
Surpass C	1500	140	140	140	
Systems D	6545	$22	22	22	— ¼
T—Z					
Tamblyn	z10	$27¼	27¼	27¼	
Tele-Cap	700	$10¾	10½	10¾	+ ¼
Teledyne	100	485	485	485	— 5
Texaco	1350	$64	63	63½	— ½
Texaco pr	z3	$60	60	60	
Texas G	15145	$22⅝	21¾	21⅞	— ¾
Thom Nes	170	$14¼	14¼

Canada 'Forced' To Look South

TORONTO (CP) — The president of the Canadian Importers Association said Tuesday Canada is becoming economically isolated and could be forced to accept a "greater dependence on the United States market" which already accounts for 70 per cent of its exports.

Jean-Louis Gervais told the association's annual conference he was disappointed that there has not been a vigorous effort to secure new markets for our products abroad now that the Canadian dollar has been so "drastically devalued."

"While such U.S. sales may be welcome it is, I suggest, other world markets which will be more important to Canada in these years ahead."

"It is in this area that I feel Canada's greatest potential for widening and increasing its international trade lies."

"The markets in the Pacific and around it are, for the most part, just beginning their development and present a staggering potenial for both Canadian sales and Canadian sources of supply."

He said he regarded the forthcoming negotiations pertaining to the General Agreement on Trade and Tariffs (GATT) as "extremely important to every Canadian.

However, he cautioned importers not to expect wide or substantial tariff cuts as a result of the renewed international trade negotiations.

Ashes Scattered

EDINBURGH (Reuter) — The ashes of the Duke of Hamilton, who died here last Friday at the age of 70, were scattered from a plane over the Scottish countryside Tuesday.

Failures Up

TORONTO (CP) — Business failures in Canada rose five per cent during February to 227 from 217 in January, according to figures compiled by Dun and Bradstreet, the business reporting service.

Failures also exceeded their year-ago level by five per cent and reached their highest level for February since 1971.

Dollar liabilities reached $23.5 million, second highest in eight months, up from $18.8 million in January. Dollar liability in February, 1972, totalled $16.7 million.

EARNINGS

BY THE CANADIAN PRESS

Agra Industries Ltd., six months ended Jan. 31: 1973, $906,691, 51 cents a share; 1972, $685,456, 41 cents.

Beaver Engineering Ltd., year ended Dec. 31: 1972, $347,246, 58 cents a share; 1971, $304,898, 51 cents.

Canada Malting Co. Ltd., year ended Dec. 31: 1972, $2,435,748, $3.13 a share; 1971, $2,630,422, $2.89.

Canada Tungsten Mining Corp. Ltd., year ended Dec. 31: 1972, $121,806 loss, no per-share figure; 1971, $934,498, 19 cents a share.

J. D. Carrier Shoe Co. Ltd., three months ended Jan. 31: 1973, $53,230, 9.1 cents a share; 1972, $89,860, 15.3 cents.

Cornat Industries Ltd., year ended Dec. 31: 1972, $1,674,469, 45 cents a share; 1971, $994,274, 32 cents.

Coronation Credit Corp. Ltd., year ended Dec. 31: 1972, $784,000, 23 cents a share; 1971, $618,296, 16 cents.

Crows Nest Industries Ltd., year ended Dec. 31: 1972, $1,497,032, $2.28 a share; 1971, $913,852, $1.22.

Garibaldi Lifts Ltd., year ended Dec. 31: 1972, $85,318; 1971, $88,844.

General Products Manufacturing Corp. Ltd., year ended Dec. 31: 1972, $151,252, $1.51 a share; 1971, $57,861, 58 cents.

Nabors Drilling Ltd., nine months ended Jan. 31: 1973, $80,776, 16 cents a share; 1972, $12,203, three cents.

Reed Shaw Osler Ltd., six months ended Feb. 28: 1973, $1,573,564, 23.9 cents a share; 1972, $1,309,839, 20.5 cents.

Whitehorse Copper Mines Ltd., year ended Dec. 31: 1972, $1,812,649 loss; 1971, $4,300,659.

Winco Steak 'N' Burger Restaurants Ltd., 52 weeks ended Dec. 30: 1972, $375,345, 43.9 cents a share; 1971, $441,464, 52.4 cents.

Y and R Properties Ltd., year ended Dec. 31: 1972, $1,372,000, 69 cents a share; 1971, $966,000, 48 cents.

DIVIDENDS

BY THE CANADIAN PRESS

Avco Corp., $3.20 pfd., 80 cents, U.S. funds, May 19, record April 27.

Baton Broadcasting Inc., five cents, May 1, record April 16.

Consumers Distributing Co. Ltd., 2½ cents, April 24, record April 10.

Indusmin Ltd., 25 cents, June 20, record May 29.

Reed Shaw Osler Ltd., five cents, an increase of one cent, April 27, record April 13.

Scott Paper Ltd., 25 cents, April 30, record April 16.

Superior Acceptance Corp. Ltd., Class A, four cents, initial; class B, four cents, initial, both payable May 31, record May 15.

GOLD RECORD AT WINNIPEG

WINNIPEG (CP) — Gold futures hit record highs in all months Tuesday as trading continued brisk at the Winnipeg Commodity Exchange.

Contracts for delivery in Apil, 1974, jumped $1.25 to close at $98, just $2 — the maximum one-day fluctuation permitted — short of the magic $100 figure which many brokers are confident will be reached.

Prices are in U.S. Funds per fine ounce.

Contracts for April, 1973, delivery closed at an asking price of $90.35 after reaching a high of $90.60. This compares with the $90 fixed price today on the London bullion market.

About 60 contracts, each for 400 ounces, changed hands Tuesday.

Auto Production In U.S. Soars

DETROIT (AP) — Auto production is soaring as United States auto-makers report quarterly output has set a record, probably surprising no one who has kept an eye on the figures since 1973 began.

The auto-makers made 2,708,337 autos during the first three months of the year, a gain of almost 20 per cent over the same period last year. And the output was 3.2 per cent higher than the previous record for any quarter. The old record was set in 1965.

The new mark is largely due to production in January and February, as March output fell 26,000 vehicles below the record for that month, set in 1965. But the March total for this year is about 132,000 vehicles higher than the 1972 period.

The hot pace is to continue, with 884,000 vehicles to be made this month, compared with 777,300 last April industry sources said.

American Motors topped its larger competitors in the percentage column, boosting output by 36.7 per cent over last year.

AMC made 92,829 vehicles in the first three months of this year, compared with 64,308 in the 1972 period.

General Motors, with a 14.2-per-cent increase, led the others in volume, making about 215,000 more cars last quarter than in 1972's first three months. GM's figures are 1,494,446 and 2,279,490.

Ford Motor Co. raised its output by 11.4 per cent. Its figures are 702,908 and 603,137.

Chrysler Corp., with a 27.7-per-cent gain, had the second highest increase in the percentage column. It built 92,829 vehicles compared with 64,308 in last year's period.

CALGARY

TUESDAY

Stock	Sales	High	Low	Close	Net Chge
INDUSTRIALS					
KSF Chem	400	70	70	70	
OILS					
Bashaw	2500	4½	4½	4½	+1
Jasor	1000	25	25	25	
Lariat	1000	65	65	65	—5
New York	8200	93	90	90	
Petromns	1500	25	25	25	
Thomson	2850	300	300	300	—25
Uni Gas	1700	345	330	345	+20
MINES					
Alcor	2500	32	30	30	—2
Cinnabar	9000	46	45	45	—5
Cultus	3000	50	45	50	+6
Matrix	1500	27	27	27	

Total sales: 35,450

SEAT SOLD FOR $92,000

NEW YORK (AP) — Two seats on the New York Stock Exchange were sold Tuesday for $92,000 each, the lowest price since 1958 and $3,000 below the price of a seat sold March 22, the exchange said.

Today's prices were the lowest since a sale for $90,000 Aug. 13, 1958. The exchange said the current price for a seat was $91,000 bid and $120,000 asked.

The peak price for a seat on the exchange was $515,000. A number of seats changed hands at that price in late 1968 and 1969.

Interim Listings

TUESDAY

	Bid	Ask		Bid	Ask
Abaca	35	40	Hi Basin	—	1
Abi Res	21	22½	Junior	15	16
Able Ex	5	7	Kaza Cop	21	30
Acplom	15	20	Keigin	—	12
Adar Res	55	57	Kendal	60	75
Alakon	6	6½	Kis M	32	33½
Alberni	46	—	Laes Rlv	5	10
Alvija	16	17	Lwer Val	10	13
Amal R	3½	4½	Lucky S	6	12
Ambas	3½	4	Manox P	50	55
Amber R	21	26	McLd Cp	26	30
A West	7	8	Midnth	10	10
Arc Res	48	52	Mol Mac	3½	4
Arian P	17	39	Mtana M	8½	10
Aselo In	6½	10	Mt Hyld	—	12
Athena M	9	13	Nat Lake	5	9
Balfour	41	43	N Denver	55	58
Bart Min	36	38	Nicola Cp	31	45
Belcar	38	43	Nisson M	70	20
Bev Cal	25	39	Nstar	2	7
Bonus R	38	47	Norwnd	43	48
Bt Expl	25	30	Panther	—	17
Bwster	9	74	Payet R	7	8
Buckey	42	43	Perry R	67	73
Cairn M	22	24	P Stewt	35	39
Can Base	15	17	Pncess	83	84
Canwex	30	45	Prism R	11	14
Crdwell	60	89	Q Exlrt	15	17
Carolin	43	48	Radaln	460	525
Clenger	33	36	Ravel	130	135
Coast Int	22	26	R Mines	16	22
Colby M	62	65	Remar R	16	18
Conjur	7	12½	Rchwd	125	135
C Cleve	8	9	Rmrck	30	31
C M Mns	70	75	R Plata	44	46
Coynex D	33	35	Robt M	39	40
Dicfer	6½	8	Robina	57	60
Dorita	14	18	S Jacint	75	16
Dynamo	10	12	Shasta	57	60
Eagle B	28	32	Simonc	15	26
Erin Ex	46	49	Speclfr	70	75
Fortune	20	22	Spirit E	41	44
Frandor	20	23	Sarleta	28	29
Gquest	210	215	Stelako	7	8
G Star	27	29	Sunrise	9	10
Gt Metal	23	25	Swim Lk	5	—
Glenlyn	5	9½	Tandm	96	100
Gd Prix	80	—	Tanzila	15	22
G Titan	28	33	Teknol	17	25
Hertz In	41	43	Trnign	80	85
H Queen	46	52	Trifon	142	150
H Crk	29	30	Univex	73	75
Hbern	9	10	Victor M	7	9½
Hb Min	18	20	Wpsaw	13	14
			Yukon G	72	74

MUTUALS, BONDS

TUESDAY

MUTUALS	Bid	Ask
Acro Fd	144	158
All Cdn Com		
All Cdn Div	787	860
All Cdn Ven	849	928
All Cdn 4000	414	453
Amer Gr	547	598
Andraea Eq	576	632
Assoc Inv	542	592
Cda Gr	632	638
Canagex	617	678
Cdn Gs En	1139	1231
Cdn Inv	1537	1689
Cdn S Gr	527	578
CSA Gold	580	637
Cdn Trust'd	805	880
CSM Japan	521	572
Cap Gr	1370	1505
Col Mut	1159	1187
Com Intl	630	691
Com Intl Lv	1553	1797
Com Ven	403	443
Corp Inv	798	877
Corp Inv S	642	705
Dr'fus Inc	539	591
Dr'fus Intl	1150	1260
Eaton Vlk	1178	1291
Educat Eq	613	666
Entarea Inv	832	876
Exec Fd C	681	748
Exec Intl Inv	650	712
	207	
GIS Comp	1175	1292
GIS Inc	418	460
Gr Eq	874	960
Harvard Gr	770	844
Intl Gr	603	663
InvGr	1288	1408
Inv Intl	674	737
Inv Jap	912	997
Inv Mut	602	659
Maritime Eq	359	392
Mut Accum	638	701
Mut Bond	1045	1149
Mut Gr	394	436
Mut Inc	555	
Natrusco	1724	1786
Nat Res	809	884
NW Eq	616	677
NW Cdn	573	630
NW Gr	536	589
Pen Mut	948	948
Princ Gr	499	548
Princ Vent	271	298
Prov Mut	792	866
Pro Gr	632	691
Prud Gr	709	774
Reg Gr	989	1087
Reg Ven	468	514
Royfund	704	733
Un Accum	538	591
Un Horizon	269	296
Un Amer	191	210
Un Ven	365	401
Unl S Eq	831	913
Vanguard	714	782
INDUSTRIALS		
AGF Spec	285	290
CPI Com		unch
Guard Gr pf		unch
Jolly J cm		unch

BONDS	Bid	Ask
Government of Canada		
Do 5¾ 74	100.10	100.20
Do 8 74	104¼	104½
Do 5½ 75	98.40	98.50
Do 3¼ 76	91	91¼
Do 7 77	101¼	101½
Do 4½ 83	80¾	81
Do 4½ 95	91	92
CNR 4 81	81	81½

CORPORATIONS					
Alta Gas 8¼ 92				98¼	100¾
Bk Ns 7½ 88				98½	101½
BMo 7 78				97¼	99¾
BMo 7½ 77				99½	102
Bell 8 80				100½	103½
Do 8 97				98	100½
Do 8¾ 93				100½	103½
B.C. Tel 7⅞ 95				95	97½
Do 9⅛				90	105
Do 9⅛ 90				106	110
Do 8¼ 94				98¾	101¼
CP Hotels 8¾ 92				100	104
Con Gas 8 92				98	101
Falcon 7¾ 91				93	97
Gulf 8¾ 91				103	106
HFC 8 92				95	99
INCO 8¾ 91				102	105
H M T 9 80				100	104
Niagara 8¼ 92				99	102
Pan C 8¾ 92				100	104
Roy Bk 7 91				97½	100½
SSR 8¾ 92				101	105
TrGr 9 91				102	
Roy Tr M 7¾ 79				99	
Wstc 8 91				98⅞	101⅛

CONVERTIBLES			
Ackl 7½ 88	105	108	
ALGT 7½ 90	164	169	
CGas 7½ 89	87½	90½	
Gnstr 6½ 92	87½	90½	
Home 5½ 92	114½	117½	
Scurry 7¼ 88	89	93	
Wsct C 5½ 88	84	88	
Wsct 7½ 91	109	113	

LONDON

LONDON (CP) — Closing stock quotations in new pence unless pounds are indicated: Associated Brit Foods 48, Anglo Am of S. Africa 397, Babcock and Wilcox 105, Barlow Rand 255, Bass Charrington 131, BICC 156, Blyvoor 278½, Boots 252, Bowater Paper 208, Brit Am Tob 284½, Brit Assets Trust 79, Brit Leyland 232½, Brit Oxygen 74, Brit Petroleums 539½, Broken Hill Prop 578, Burmah Oil 463½, Canadian Pac 855, Cast 120, Charter Cons 220, Cons Gold 248½, Courtaulds 155¼, Daggafontein 9, De Beers 368½, Distillers 159¼, Dunlop 102, EMI 169, Free St. Geduld 812½, Gen Elec 139¾, Glaxo 401, Grand Metropolitan Hotels 138¾, Gr Univ Strs 283, Guest Keen 343½, Hawker Siddeley 413½, Hoover 435, Hudson Bay 910, ICI 287, Imp Tob 98½, Judge 124½, Kloof 522, Marks and Spencer 266, Metal Box 261½, Mim Holdings 188½, Phillips 925, Plessey 138, Poseidon 525, Rank A 902½, Rio Tinto-Zinc 245½, Roan Consolidated 325, Second Scott Inv 89, Selection Trust 492½, Shell T and T 339, Tanganyika 205, Thomson 237, Thorn 411½, Rube Investments 463, Ultramar 255½, Unilever 364½, Union Corp 323, Vaal Reef 845, Vickers 91¾, Wester Deep Level 627½, West Driefontein 141½, Western Hldings 147⅛, Western Mining 160, Woolworth 91, Zambian Anglo 222, Zambian Copper 65½.

Bonds (in pounds): Brit Transport 53¾, Brit 2½s Consols 24⅝, Treasury 96½, Exchequer 93 9-16, War Loan 36.

$ EXCHANGE

In Victoria today, purchase of U.S. funds in terms of Canadian dollar was quoted by the Royal Bank at $.9925 for cheques, .9915 for cash and .9815 for silver. Selling rates were $1.0050 for cheques and $1.0060 for cash.

In Montreal, U.S. dollar in terms of Canadian funds at noon was unchanged at $0.9988. Pound sterling up .0039 at $2.4784.

In New York, the Canadian dollar was unchanged at $1.0012. Pound sterling up .0039 at $2.4814.

London Metals

LONDON (AP) — Closing metals bid-ask in pounds sterling a metric ton; silver in pence a troy ounce:

Copper—spot 640-640.5, futures 634-634.5.
Tin—spot 1,745-1,746, futures 1,743-1,744.
Lead—spot 155-155.5, futures 157.5-157.75.
Zinc—spot 202.5-203, futures 205.25-205.5.
Silver—spot 90-90.2, 3 months 92.2-92.4.

TAX TIPS

This information is supplied by the federal department of national revenue. If further details are required, contact the Victoria District Taxation Office between 8:30 a.m. and 8:00 p.m. Monday and Tuesday and 8:30 a.m. to 4:30 p.m. Wednesday to Friday at 388-3551. These hours to be kept to filing deadline, April 30. For those living outside the Victoria exchange area, ask the long-distance operator for Zenith 0-4000 and the call will be placed without charge.

Q. Last year my wife and I decided to assist a child who lives in another country. We send regular payments for this child to receive food, clothing and education under a foster parents plan. We have not adopted this youngster, but I am wondering if I claim the child as a dependant on my income tax return, or claim the money I send to her as a charitable donation?

A. You may not claim the child as a dependant as you did not have custody or control over the youngster. However, payments made in the year to the Foster Parents Plan Of Canada are eligible for deduction as charitable donations when supported by proper receipts.

Q. I have been claiming my children as exemptions on my tax return. Can my wife claim the medical expenses paid on their behalf, on her tax return?

A. Medical expenses can be allowed only to the person who claims the dependant for the year when the expense was incurred.

Q. I've heard a lot about the registration of charitable organizations for income tax purposes. As a donor to some charities, what should I know about this?

A. Charitable organizations issuing receipts for income tax purposes must be registered with the Department, and all receipts issued for donations must show the registration number of the organization. If you have received a receipt which doesn't show this number, you should get in touch with the organization and obtain a proper receipt.

Q. During the year I worked for two employers and each employer paid me more than $5,500 in the year. Consequently I have paid double Canada Pension Plan contributions. Can I get this money back?

A. An employee may claim a refund of any overdeductions or contributions when he files his tax return. Be sure to complete the Canada Pension Plan overpayment section of your tax return.

Q. I arrived in Canada in August last year and am told that when filing my income tax return have to prorate my personal exemptions. What does this mean?

A. It means that you are allowed to claim exemptions for only that portion of the year you were a resident of Canada. For instance, if you were a resident for 200 days, you would be allowed your exemptions multiplied by 200/365.

ROYAL BANK APPOINTMENT

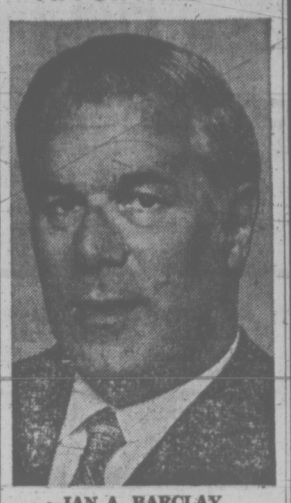

IAN A. BARCLAY

The Royal Bank of Canada announces the appointment to its Board of Directors of Ian A. Barclay, Vancouver. Mr. Barclay is President and Chief Executive Officer, British Columbia Forest Products Limited. ***

LONDON

WANTED—UPLANDS
Ranch style home of 2 BRs and den (or 3 BRs), double garage. Approx. price $65,000. Uplands or near Uplands Golf Course desired.
WILFRED DAVIS
388-4271 658-5276
J. H. WHITTOME & CO. LTD.

AIR CONDITIONING IS NO LONGER OPTIONAL ON OUR VOLVO 164 E.
A 10-outlet unit comes built-in. It lowers your options, but raises your standards.

Brian Holley VOLVO
Service ● Parts ● Sales
Open 12 Hours Daily
8 a.m. - 8 p.m.
3319 Douglas at Cloverdale
384-1161

MYHRE TERRACE
Deluxe Townhouses
McKenzie Avenue at Glanford
OPEN HOUSE
Daily 1:30 - 4:30
2 and 3 Bedroom split level designs.
$26,900 to $27,950
Whyte & Gower
Oak Bay Properties Ltd.
2227 Oak Bay Avenue
592-2407

"VICTORIA'S LEADING" "Condominium" "BROKERS"
FINEST SELECTION BEST LOCATIONS
OPEN HOUSE
Mon.-Sat., 2 - 4 p.m.
WATSON MANOR
1000 McLure St.
RETIREMENT
One Bedroom Condominium Suites
Prices $16,450 to $17,950
SEAFRONT CONDOMINIUM
Deluxe Suites
2 ONLY at
$32,000
$35,600
360 DALLAS
Pakington Manor
1012 Pakington
Marquee Court
2095 Oak Bay Ave.
TELEPHONE 592-2407
WHYTE & GOWER
Oak Bay Properties Ltd.
2227 Oak Bay Ave.

SHERWOOD PARK MOTOR HOTEL
THE SHERWOOD ROOM
THE OPUS III
Featuring Jim Furmston at the Grand
"DINNER DANCE"
Thursday, Friday, Saturday
DON'T FORGET . . .
★ BARON of BEEF
★ STUFFED CREPES
Served Monday through Friday AT NOON
In the Sherwood Room
SHERWOOD PARK MOTOR HOTEL
123 Gorge Rd. E. Res. 386-1422
Ample Covered Parking

24-HOUR SERVICE
ALLIED GLASS
VICTORIA
388-5108
"Anything in Glass"

The Rudyard Kipling
Oak Bay Waterfront
Prestige Homes
"ONE ONLY"—'PENTHOUSE' with 3 bedrooms, fireplace, two complete bathrooms.
"ONE ONLY"—4 bedrooms, den, 4 sets plumbing.
"ONLY A FEW"—Two bedrooms, two complete bathrooms.
All are luxury suites with new deluxe appliances. Soundproof and fireproof construction. Extra storage space. Covered parking.

OPEN TO VIEW SATURDAY, 1 P.M.-5 P.M.
1420 Beach Drive
For Appointment Phone 382-9191 or 598-5622
CANADA PERMANENT
1125 Douglas, Victoria, B.C.

TOWNHOUSES
WICKLOW COURT
3228 Wicklow St.
(Between Cook and Tolmie)
OPEN DAILY.
2 - 4 P.M.
Except Sunday
ONLY 3 LEFT
* 2 and 3 Bedrooms
* 2 Bathrooms
* Wall-to-Wall Carpeting
* Quiet, Treed Location
ONLY $23,400
Low Down Payment
383-4141
CITY TRUST
You Can Trade Your Present Home

Deep Cove Chalet

OPEN WEDNESDAY THROUGH SUNDAY
Dine and Dance with George Essihos
Luncheons and Dinners in a Wonderful Atmosphere
FULL FACILITIES FOR BANQUETS, WEDDINGS AND CONVENTIONS — RESERVATIONS SUGGESTED
11190 CHALET RD. (In Deep Cove) 656-3541

Is your money unemployed?

Put it to work in 'B' Fund. You'll get security and a good income.
'B' Fund invests in bonds and pays a good, regular income quarterly. See us for complete information.
'B' Fund.
Royal Trust
1205 Government Street
Victoria, B.C.
Telephone 388-4311

Money sitting idle?
Wake it up with 7½%.
Amounts of $500 or more deposited with Canada Permanent now earn 7½% interest guaranteed for a five year period.
Probably a much better interest rate than you're getting from your savings account.
7% guaranteed for 2, 3 and 4 years, 5¾% guaranteed for 1 year.
(Rates subject to change).
You receive a Guaranteed Investment Certificate, and your interest is paid promptly by cheque half-yearly. (Same arrangement for our Debentures.)
Use your *idle funds* to buy a high interest Certificate or Debenture today.
Canada Permanent
Canada Permanent Trust • Canada Permanent Mortgage Corporation
MEMBER - CANADA DEPOSIT INSURANCE CORPORATION
1125 Douglas Street, Victoria Phone 386-1361
Carson J. Taylor, Manager

U.S. ENDS SKAGIT DEAL

OTTAWA (CP) — The United States government has agreed to stop a project that would have resulted in the flooding of British Columbia's Skagit River valley, Environment Minister Jack Davis told the Commons Tuesday night.

He said a recent U.S. response to a Canadian protest note sent Jan. 9 says the U.S. government agreed in principle to a series of meetings to negotiate an end to contractual arrangements between the British Columbia government and Seattle City Light. The agreements were made under the former government of W. A. C. Bennett.

Under the arrangements the Ross Dam in the U.S. would have been raised, backing water up the Skagit River. Seattle City Light has applied to the U.S. Federal Power Commission for approval of the project but no hearing was scheduled until next December.

Davis said the meetings to end the contractual arrangements will involve both countries as well as the province and the power company. The meetings probably would begin within a month.

He was replying to questions by John Fraser (PC—Vancouver South) at Commons adjournment time.

Agents Get Larger Share

Amendments to the government's auto insurance legislation will provide agents with access to a "substantially larger" share of the insurance market than was originally intended, Highways Minister Bob Strachan said Tuesday.

Strachan met John F. Hamilton and B. J. A. Finnie, president and past-president of the Insurance Agents' Association of B.C., and told them of the proposed changes.

Strachan said the amendments will be introduced during committee consideration of the automobile legislation, given second reading in the legislature.

He also said the amendments will allow for transferral or sale of insurance agency appointments.

Agents had expressed concern, Strachan said, regarding the transition period between now and March 1, 1974, when the government auto insurance takes effect.

The minister said the agents have continually assured him they are ready to "assist a smooth transition from the present insurance system to the public plan in order to avoid any unnecessary disruption to the motoring public of the province."

Strachan said the discussions with the insurance agents' representatives have been productive.

A series of meetings has been held, he said.

Socreds Lose Fight To Bar Committees

The legislature late Tuesday approved a plan to hold meetings of special committees while the house is sitting.

A motion calling for such approval was passed with only the Social Credit party opposing it.

Previously, unanimous consent of the house had been necessary to allow house committees to sit while the house was in session.

That situation led to problems last week for the house's social welfare and education committee, which had been denied permission to hold a meeting but went ahead and held one anyway.

The Socreds opposed the move on the argument that the place for MLAs while the house is in session and in their seats, contributing to the debate.

Government spokesmen pointed out that it is British parliamentary tradition to allow for meetings to take place.

And Gerry Anderson (NDP — Kamloops) said he would support the move, although hesitantly, because he had been forced to by the "deliberate obstructionist tactics" of the Socreds.

Allan Williams (L — West Vancouver-Howe Sound) said it would be better for the house to have sittings at the same time as some of its committee meetings than to meet through the night as had been done under the Socreds.

The motion authorizing the holding of committee meetings passed by a vote of 43-9.

HEALTH CARE OVER-SOLD

EDMONTON (CP) — The Alberta Health Care Insurance Commission appears to be too popular, a legislative committee was told.

the Alberta system, which pays health costs of residents, has 1.7 million persons registered. But the population of Alberta is only 1.6.

Helen Hunley, minister without portfolio responsible for the health commission, said the reason for the high registration is that many people move out of the province without informing the commission. In addition, transients pass through Alberta, register, then move on.

WE CARE
Sands
Your Six Community Chapels Dedicated to Service
Sensible Prices

Victoria	388-5155
Sidney	656-2932
Colwood	478-3821
Nanaimo	753-2032
Duncan	746-5212
Ladysmith	245-2331

The largest Independent family owned and controlled chain in Canada. Sands since 1912. You are welcome to come in to any of our chapels and see the reverent surroundings.

WHEREVER PRICES GO —
THE VICTORIA MEAT MARKET
Intends to Remain the
LOW PRICE MEAT CENTRE
of the Island — The place to
SAVE DOLLARS ON MEAT

• FRYING CHICKEN BREASTS In any amount ..... lb. 79¢
• FRYING CHICKEN WINGS ..... lb. 39¢

• BEEF BARGAINS •

• CHUCK ROASTS 89¢ lb.
• PRIME RIB ROASTS 1.09 lb.
• CROSS RIB ROASTS 1.09 lb.

COMPARE THE PRICES ANYWHERE ON
!! STEAKS !!
• Sirloin Steaks, lb. 1.59 • Porterhouse, lb. 1.69
• T-Bone Steaks, lb. 1.59 • Chuck Steaks, lb. 99c

• AND FOR EVERY DAY GOOD EATING AT LOW COST
• Ground Beef, lb. 79¢ • Wieners Bulk, lb. 59¢ • Pork Steaks lb. 99¢
• PURE PORK SAUSAGES in 6-lb. Boxes, lb. 59¢ • SLICED SIDE BACON, lb. 79¢
• SPARERIBS MEATY, lb. 59¢ • SLICED BEEF LIVER, lb. 79¢ • CHEESE MEDIUM, lb. 1.09

NOW! IS THE TIME TO LOAD UP ON
FREEZER MEATS
OUR NOW FAMOUS STEAK PAK
WHOLE BEEF LOINS — AVERAGE 40 lb. EACH
These give you all the choice steaks:
SIRLOINS, T-BONES AND PORTERHOUSES. While they last. lb. 1.19
• BEEF SIDES, lb. 79¢ • BEEF HINDS, lb. 87¢ • BEEF HIPS, lb. 79¢
• WHOLE PORK LOINS Cut into Chops and/or Roasts. Average 12 lbs. each ..... Lb. 1.19
No Charge for Cutting, Wrapping or Freezing
Prices Effective April 4, 5, 6 and 7
We Reserve the Right to Limit Quantities

THE VICTORIA MEAT MARKET
625 JOHNSON ST. 383-9234
Still The PLACE to shop for
QUALITY MEATS at LOW, LOW PRICES
Congratulations to: E. KORDA, 1615 Belmont Avenue, Winner of our Weekly Free 25-lb. Freezer Pack.

Imperial centre

14 Point Professional Spring TUNE-UP

$14.88 4-cyl. and 6-cyl.
$16.88 8-cyl.
MOST CARS Parts Extra

Put your car on the road to spring. An Esso tune-up can mean easier starting, smoother running and better gas mileage. So get the performance your car should be giving you. Do it now and save.

- initial scope check
- test and clean battery, cables and hold down
- service or replace spark plugs — if required
- replace points and condensor — if required
- replace rotor — if required
- check H.T. wiring, distributor cap, ignition coil, primary circuit
- check and adjust timing
- check and lubricate heat riser valve
- Check and adjust idle mixture.
- Check fuel pump filter for proper operation.
- Compression check.
- Check air cleaner element.
- Final scope check.
- Check PCV operation.

Spring Check-in Special
TIRE CHANGEOVER 88¢ for two wheels!
THERE'LL NEVER BE A BETTER TIME
Use your Esso or Chargex Credit Card.
ONE WEEK SPECIAL OFFER GOOD UNTIL APRIL 10th, 1973
HILLSIDE AND SHELBOURNE
DOUGLAS AND FINLAYSON
592-2455
Esso

It's at the Bay
1.20 each or 3 for 3.45
Can-Can Pantyhose
Spring Special
Make the most of your legs and stock-pile the savings!
Event starts tomorrow.
Continues through Saturday, April 14th

W8 **Can-Can all sheer to the waist** with sandalfoot. 20 denier plain knit in average, tall and X-tall. Alabaster, Cupido, Palma, Roma, Coppertone, Terre, Smoky navy, Black, Charcoal, Silver cloud, Taupe

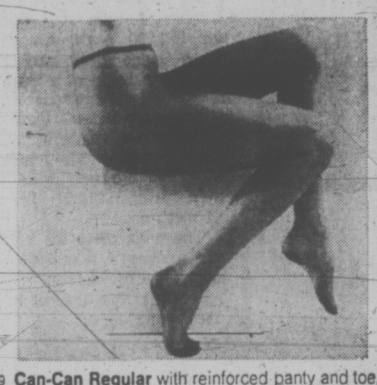

W9 **Can-Can Regular** with reinforced panty and toe, nude heel. 20 denier plain knit. Average, tall and X-tall. Alabaster, Palma, Cupido, Coppertone, Roma, Terre, Smoky navy, Black, Taupe, Charcoal.

W10 **Can-Can Sheer Elegance** for special occasions. 15 denier plain knit with reinforced panty and toe, nude heel. Average, tall, X-tall. Alabaster, Palma, Roma, Smoky navy, Cupido, Black, Charcoal.

W11 **Can-Can Opaque** in 40 denier plain knit are sheer to the waist with runguard toe, nude heel. Average, tall, X-tall. Palma, Roma, Terre, Smoky navy, Black, White.

Hudson's Bay Company
PHONE 385-1311
GULF ISLANDS AND CENTRES OUTSIDE GREATER VICTORIA CALL TOLL FREE ZENITH 6040.
DAILY STORE HOURS 9:30 A.M. 'TIL 6 P.M. OPEN THURSDAY AND FRIDAY 'TIL 9:30 P.M.

MONEY SAVERS

NABOB Regular Grind
COFFEE 1-lb. pkg. **95¢**

KRAFT - PARKAY
MARGARINE 2-lb. pkg. **69¢**

ALLEN'S ASSORTED FLAVOURS
FRUIT DRINKS 4 48-oz. tins **1.00**

MALKINS PURE
APPLE JUICE 2 48-oz. tins **89¢**

SEA LORD - PINK
SALMON ½'s tin **49¢**

KRAFT Salad Dressing
MIRACLE WHIP 32-oz. jar **69¢**

FACELLE - ROYAL
BATHROOM TISSUE 4 roll pack **69¢**

RODINA - CHOICE
TOMATOES 4 14-oz. tins **1.00**

KELLOGG'S
CORNFLAKES 24-oz. pkg. **63¢**

BURN'S FROZEN
STRAWBERRIES 15-oz. pkg. **49¢**

FLUFFO
SHORTENING 3-lb. tin **1.19**

TANG
ORANGE CRYSTALS 4, 3¼ oz. in poly bag **79¢**

HEINZ
POLSKI DILL PICKLES 32-oz. jar **59¢**

FRYING CHICKEN
B.C. GROWN FRESH WHOLE "NEVER FROZEN" Grade A lb. **59¢**

BUY A BOOK A WEEK!

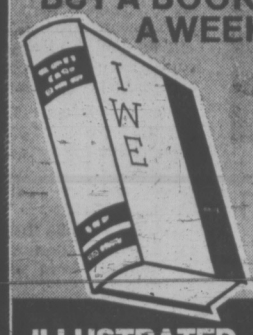

ILLUSTRATED WORLD ENCYCLOPEDIA
VOLUME ONE **49¢**
VOLUMES 2-15 $1.99 EACH
AT THIS PRICE, NO FAMILY WITH GROWING CHILDREN SHOULD BE WITHOUT IT!

• VALUE CHECKED CANADA GRADE A BEEF

BONELESS PLATE & BRISKET
POT ROAST lb. **98¢**

BONELESS
STEWING BEEF lb. **1.09**

SIDE BACON Lazy Maple, Sliced. 1-lb. pkg. **1.09**

BEEF WIENERS Swift's Premium. 1-lb. pkg. **89¢**

Fresh for Flavor

OKANAGAN FANCY GRADE **SPARTAN APPLES** 6 lbs. **1.00**

HAWAIIAN
FRESH PINEAPPLE Sweet, juicy ea. **39¢**

CALIFORNIA
AVOCADOES Adds zest to your salads, etc. ea. **19¢**

CALIFORNIA CANADA No. 1
BULK CARROTS Fresh, flavourful 2 lbs. **29¢**

SUNKIST
FANCY LEMONS Size 165's 6 for **39¢**

DUNCAN HINES — ALL VARIETIES
CAKE MIXES 2 19-oz. pkgs. **89¢**

DUNCAN HINES
BROWNIE MIX 2 15-oz. pkg. **89¢**

KRAFT SINGLES
CHEESE SLICES 1-lb. pkg. **89¢**

FACELLE ROYALE — 3-PLY
FACIAL TISSUE 200's **39¢**

FACELLE ROYALE — MAN SIZE
FACIAL TISSUE 200's **39¢**

GLAD — KITCHEN SIZE
GARBAGE BAGS 2 pkgs. 10's **69¢**

HEINZ — INFANT and JUNIOR
BABY FOOD 8 tins **1.00**

CLUBHOUSE
SPAGHETTI SAUCE MIX 2 1½-oz. pkg. **49¢**

CATELLI
READY CUT MACARONI 2 2-lb. boxes **89¢**

CATELLI
LONG SPAGHETTI 2 2-lb. boxes **89¢**

PRICES EFFECTIVE WED., APRIL 4 TO SAT., APRIL 7

WE RESERVE THE RIGHT TO LIMIT QUANTITIES

SHOP-EASY
A CANADIAN COMPANY

Westfair Affiliate

Oil-Hungry U.S. Building No New Refineries

WASHINGTON (CP) — The United States is the most oil-hungry country in the world — but despite its growth in demand and its industrial strength there is not a single new oil refinery under construction.

As usual in such situations, everyone is blaming everyone else.

The U.S. consumes one-third of the world's oil production, nearly 15 million barrels a day. Industry calculations show that figure will increase by 8.3 million barrels a day by 1985.

Despite the rising demand, the last oil refinery to go on line in the U.S. was a 160,000-barrels-a-day plant — costing an estimated $200 million — which went into production in Joliet, Ill., in December, 1972.

An oil industry spokesman, queried on the situation, said the main roadblock to refinery construction is "emotional, squeamish sentimentality" on the part of the environmentalists.

★ ★ ★

A researcher, close to the environmental groups said:

"The real villain is the import quotas. The oil firms were slow to finance refinery construction without assurances they could get the crude oil—and they didn't foresee the vastness of the increase in demand."

The refinery issue, while delicate in most parts of the U.S., has been particularly touchy along the holiday beaches of the Atlantic Coast, one of the few remaining major playground areas for the most heavily populated part of the country.

Van Sternbergh of the American Petroleum Institute says:

"There are 250 refineries in this country. We need 50 to 55 new refineries with about 150,000 barrels a day capacity each by 1985 to handle the increasing demand. Opposition by environmentalists is unrealistic in the light of today's technology. No longer are refineries polluters — by federal law they can't be."

Pamela Mountain, researcher with the energy policy project of the Ford Foundation, agrees — both with the need for more refineries and with the contention that refineries have improved.

"But, while they're much cleaner than they used to be, they're still looked upon as ugly and they still smell. Environmental opposition has as much to do with the nuisance factor as it has with pollution. They're just not good neighbors. They attract secondary development — transportation companies, storage, car plants, petrochemical firms."

★ ★ ★

The industry spokesman presents a long list of cases in which refinery construction has been blocked:

"Shell had a $200 million, 150,000-barrels-a-day refinery outlawed by the state of Delaware when that state enacted a coastal zone law about a year ago.

"A refinery proposed for Tiverton, R.I., 65,000 barrels a day, was shot down by environmentalists. The same thing happened in Norfolk, Va., and in Baltimore where the people felt there was enough tanker traffic in the harbor already.

"And it was the environmentalists who stopped a proposed refinery in Hoboken, N.J."

Sternbergh said the environmental issue is "an emotional one."

"We have drilled 17,000 offshore wells, for instance, with only four blow-outs and they did no lasting damage. That's a pretty good record. As for refineries, new construction, by federal law, must incorporate all the latest anti-pollution developments. It's time we brushed aside the emotional squeamishness."

Miss Mountain agrees that it's "impossible to propose a coastal refinery without coming under fire."

"The coastline has tremendous recreational potential.

"Only in the last two years has environmental opposition been a main factor in refinery construction. Until this year, when everyone began talking about the need to build refineries after the power shortages, the oil industry hadn't been planning sufficiently far ahead."

She said a number of solutions are being studied — pipelines to inland refineries built in already built-up areas is one.

"Where tankers are necessary, build deep ports offshore and move the oil by pipeline to refineries several miles inland.

"Also, they should go into heavily industrialized areas — the Shell spot in Delaware was a beautiful, unspoiled area."

One example of proposed inland development is a refinery planned for Sanford, Me., 20 miles from the sea and fed from the Portland-to-Montreal pipeline.

"This is in the early planning stage, but so far it has won support from environmentalists in the area," Miss Mountain said.

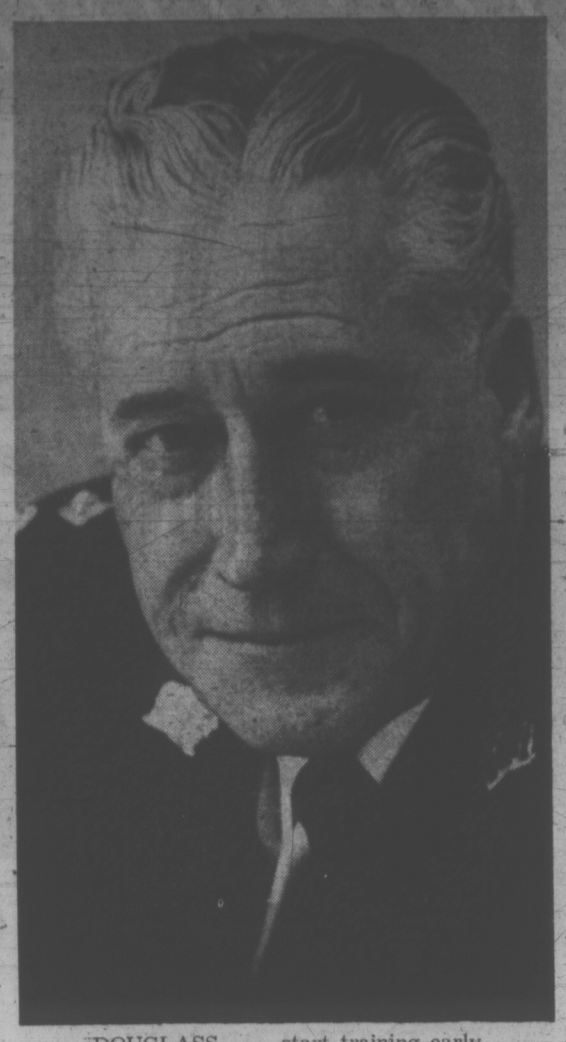

DOUGLASS . . . start training early

'Start Driver Training Early'

The new head of Victoria police traffic division would like to see safe driving courses made a compulsory subject in B.C. schools.

Inspector Brooke Douglass, 48, who transferred from patrol division to traffic last week, says the groundwork for safe driving should be laid in the schools before a child learns bad habits from parents or friends.

"What use is it for parents to invest thousands of dollars to raise a child to 16 years of age and then give him a death-dealing machine he can't handle?" Douglass asked.

Douglass said traffic is "always a challenge."

And where traffic is concerned Douglass knows his way around. He is a graduate of a six-month course at the internationally famous Northwestern University Traffic Institute in Chicago.

Douglass founded Victoria's first traffic division in 1949 when he returned from Chicago. He served as head of the traffic division until 1965 when he became a patrol inspector.

Douglass says he has always been a firm advocate of one-way streetss from "a selfish, police viewpoint" because they reduce accidents and conflicts at intersections.

One-way streets also offer drivers a choice of parking on either side of the street, eliminate nearly all left-turn prohibitions asd help open up the business district.

Douglass thinks the day will come when automobiles will be banned from downtown districts in big metropolitan centres.

"I see rapid transit bringing people in from outer areas and cars in the inner city core limited," Douglass said.

He describes Los Angeles as a "classic example of things out of control."

"It is almost impossible to comprehend until you see those stacked freeways in downtown Los Angeles," Douglass said.

He says authorities should "never allow" the traffic volume of a city to reach the size it has in Los Angeles.

Douglass said Victoria has slightly more problems with elderly drivers than other cities. But he thinks this is because many are recent arrivals unfamiliar with local conditions.

"Some 70-year olds are better drivers than 20-year olds with bad attitudes," he said.

Douglass said, however, that elderly drivers should have physical examinations to make sure they don't endanger themselves and others.

CHRYSLER HIKES PRICE OF COLT

DETROIT (AP) — Chrysler Corp. announced Monday increases averaging $183, or eight per cent, on its 1973 devaluation of the dollar.

The smallest increase is $169 on the two-door coupe which had sold in the United States for $2,095.

In Windsor, Walter McCall, public relations director for Chrysler Canada, said the Canadian company was "taking a long hard look at the problem" and that no price increase for Dodge Colts in Canada had been announced.

ADDICTS 'CURED' BY ACUPUNCTURE

HONG KONG (AP) — Two Hong Kong doctors say they have used electricity-boosted acupuncture to cure narcotics addiction.

In an article to be published Friday in the Asian Journal of Medicine, Drs. H. L. Wen and S. Y. C. Cheung report that acupuncture needles were inserted in the ear lobes. A low-power electrical current was fed to the needles through attached wires.

The electrical intensity, the report says, is increased until the patient can feel the current flow but without causing pain or shock.

The report says cases treated so far included 10 persons addicted to heroin and 30 to opium.

The youngest was a 17-year-old European girl, the only woman. The oldest was a 79-year-old Chinese man. Periods of addiction before treatment ranged from three to 58 years.

"Of the 40 cases, 39 were discharged and are free of addiction," the doctors say.

If it's IATA PERU It's FEATHERSTONE 386-6101

THE DONUT HOUSE
"BOWL OF HOT SOUP!"
25¢
41 Varieties of Donuts!
The DONUT HOUSE
726 Johnson St.

CLASSIFIED ADVERTISING
386-2121
YOUR KEY TO EXTRA CASH!
Sell those items around the house that you no longer use.
11 WORDS ONLY $1
VICTORIA PRESS LTD.

IN THE MALL AT HILLSIDE THIS WEEK
SEE INSIDE THE RUGGED DATSUN '1600' ENGINE
THREE POINT... DATSUN MOTORS LTD.

Appletizing!

Apple sauce with the tangy taste of tree-fresh Macs.

Sun-Rype McIntosh Blend Apple Sauce — so smooth, so creamy, so full of fresh McIntosh flavour, your family will think it's home-made. Yet, all you do is open the tin and it's ready to serve.

If your family likes apples, they'll *love* Sun-Rype McIntosh Blend Apple Sauce — better, because it's made by the people who grow the fruit.

QUICK TRICKS WITH Sun-Rype APPLE SAUCE

DESSERT:
- Warm or cold just as it comes from the can—or topped with one of the following: miniature marshmallows; whipped cream; sour cream and a dash of nutmeg; whipped cream and a candied cherry or chopped ginger; whipped topping and crushed peanut brittle or honey.
- As a filling for sponge cake cups, tarts or apple turnovers.
- As a parfait—alternate layers of apple sauce and custard topped with whipped cream or whipped topping and a cherry.
- As a topping for rice, tapioca, ginger bread and custard desserts—with a shake of cinnamon or nutmeg.

BREAKFAST:
- Warm or cold just as it comes from the can—or topped with cinnamon or fruit.
- Spiced or plain with pancakes, waffles, sausages or bacon.
- With dry cereals—honey and cream.

DINNER:
- Particularly good with roast goose, duck, chicken, turkey or pork.
- Adds flavour to curried dishes and many casseroles—salmon or pork loaf.
- In an omelet—before folding spread omelet with a thin layer of hot apple sauce.
- Jellied in individual moulds or on a fruit salad plate. Adds variety to any meal.
- Flavour with mint and tint light green to serve with lamb.

Sun-Rype

For your free Sun-Rype Story/Recipe Booklet, write: Sun-Rype Products Ltd., Kelowna, B.C.

GREEN VALLEY
First step to a great lawn

PENN-HIGH
Thick and fine textured, finest quality for perfect front and back lawn beauty.

SUPERGREEN
All-purpose lawn seed mixture that thrives in shade, keeps its dark green color all year.

PLAYGREEN
Ideal for play areas, boulevards, heavy-duty areas that need thick, wear-resistant turf.

ASK FOR GREEN VALLEY GRASS SEED MIXTURES AT YOUR LOCAL GARDEN SUPPLY DEALER.

Barrett Hits Jordan in 'Finest Hour'

Premier Dave Barrett and Rehabilitation Minister Norm Levi ganged up in the legislature Tuesday on a Social Credit member who had attacked the government's welfare policies and the premier's capabilities as a social worker.

The attack was levelled at Pat Jordan (SC — North Okanagan) who blasted the government's "failure to provide more money to recipients of the provincial minimum income (Mincome) plan."

She suggested that better means of rehabilitation to treat girls referred to the now-defunct Willingdon School for Girls in Burnaby.

Jordan also referred to Barrett's performance as a social worker as being "shallow and opinionated."

Her remarks drew aroused responses from Barrett and Levi, both social workers by profession.

GALL

In one of the most emotional speeches heard this session, Barrett, who Liberal Pat McGeer said enjoyed "his finest hour" roasted the former Socred minister without portfolio for her "unmitigated gall" and "twisted, tortured thinking" in proposing improvements about which she did nothing during her six years on the Socred cabinet benches.

His voice quivering, Barrett said Jordan's speech had been "a mark of hypocrisy almost beyond belief" and was "the most sick kind of lecture that I have ever heard in this house."

Barrett said it was the type of disregard shown by the former government for people in places such as the Willingdon School for Girls which had caused him to enter politics in the first place.

60% FROM B.C.

He said that of the female inmates of Kingston Penitentiary in Ontario — the primary criminal institution in Canada — 60 per cent came from British Columbia.

Of that 60 per cent, he said, 40 per cent had been held at one time or another in the Willingdon School for Girls, the Burnaby institution which the NDP government closed down shortly after it took office.

Barrett said these girls had their first experiences with sexual promiscuity while being detained in Willingdon and said that if Jordan is advocating a continuation of this type of treatment, "not on my head will it happen."

To Jordan's suggestions about programs of swimming and sewing for the girls, Barrett said:

"Don't tell me about swimming and sewing."

Such programs had proved to be ineffective, he said, and cases on police files backed up the argument.

Some of the girls, Barrett added, were found to have escaped from the institution and made their way to downtown Vancouver, where they established themselves as prostitutes.

"That kind of thing was going on under the former administration time after time after time," Barrett said.

"It was an example of the "total unfeeling and hypocrisy" shown by the Socreds to the needs of the people of the province."

Barrett said Jordan had done "absolutely nothing" during her six years as a cabinet minister to deal with the problems of families and children.

"And for her to stand in the house now and make "personal insults is an example of the personal vituperativeness that has been the hallmark of that member this whole session," he added.

Jordan had referred to Barrett's performance as a social worker as "shallow, opinionated and more reflective of his own ego than the people with whom he was dealing."

RENTAL PLIGHT

She said the Mincome program being administered by the government was actually devised by the Socreds and would have been put into action had the party been elected last August.

Mincome has "barely kept pace with the inflationary policies of this government," she said, and the government has done nothing to relieve the "rental plight" that is facing people on social assistance.

She urged the government to pass along to the people on social assistance the extra money being provided by the federal government for persons.

The B.C. government, she said, has used this saving for its own purposes and is "denying the senior citizens in need."

Levi opened his remarks by thanking Barrett for rising and speaking during the debate of his estimates.

One of the Socred backbenchers remarked that "he (Barrett) couldn't resist it."

"You're damned right," Levi said. "He took you (Jordan) apart like you've never been taken apart before."

Levi said the Social Credit "Mincome" plan paid total of $191 per month to only 1,200 people in the province. The NDP's plan pays $200 per month to more than 108,000 people, he said.

McGeer (L-Vancouver-Point Grey) said Barrett's speech in response to Jordan's charges had been his "finest hour in the legislature."

"The member from North Okanagan showed more than unmitigated gall," he said. "She showed consummate hypocrisy."

Home Recipe Plan Takes Off Ugly Fat

It's simple how one may lose pounds of unsightly fat right in your own home. Use this home recipe dietary plan. It's easy, no trouble at all and costs little. Just go to your drug store and ask for Naran Reducing Plan. Pour liquid into a pint bottle and add enough grapefruit juice to fill the bottle. Take two tablespoonsful twice a day as needed and follow the Naran Reducing Plan.

If your first purchase does not show you a simple easy way to lose bulky fat and help regain slender more graceful curves; if reducible pounds and inches of excess fat don't disappear from neck, chin, arms, hips, abdomen, calves and ankles just return the empty carton for your money back. Follow this easy way endorsed by many who have tried this plan to help bring back alluring curves and graceful slenderness. Note how quickly bloat disappears, how much better you feel. More alive, youthful appearing and active.

CLASSIFIED ADVERTISING

386-2121

YOUR KEY TO EXTRA CASH!

Sell those items around the house that you no longer use.

11 WORDS ONLY $1

VICTORIA PRESS LTD.

It's at the Bay

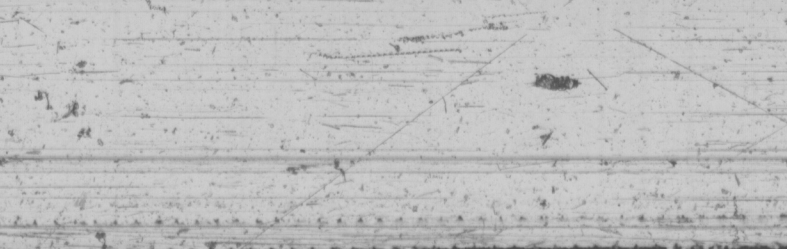

White Sister says:
It's a seersucker spring for the woman in white.

Now you can enjoy fresh seersucker uniforms in two lively styles:

W1 **The Puff Sleeved Skimmer** in washable, wrinkle-free polyester seersucker, with zip front. Sizes 8-16, white only.

W2 **The Snap Front Style** in the same cool fabric has a fresh Peter Pan collar. Sizes 7-15, white only. Each, **$22**

Uniforms, Downtown, (Third floor)
Lougheed, Richmond, Surrey, Victoria, Prince George, Kelowna

W3 **Clark's, the makers of famous Wallaby casuals** give you the perfect combination of foot-pampering comfort and professional good looks in this 2 eyelet duty shoe. Leather upper and lining, with a springy crepe sole and an easy-going flat heel. White only. **$22**

W4 Cap by White Sister, (as shown) **$3**.

W5 Pantyhose, **1.50**

Fashion Footwear, Downtown, (Second floor)
Lougheed, Richmond, Surrey, Victoria, Prince George, Kelowna

Hudson's Bay Company

It's at the Bay

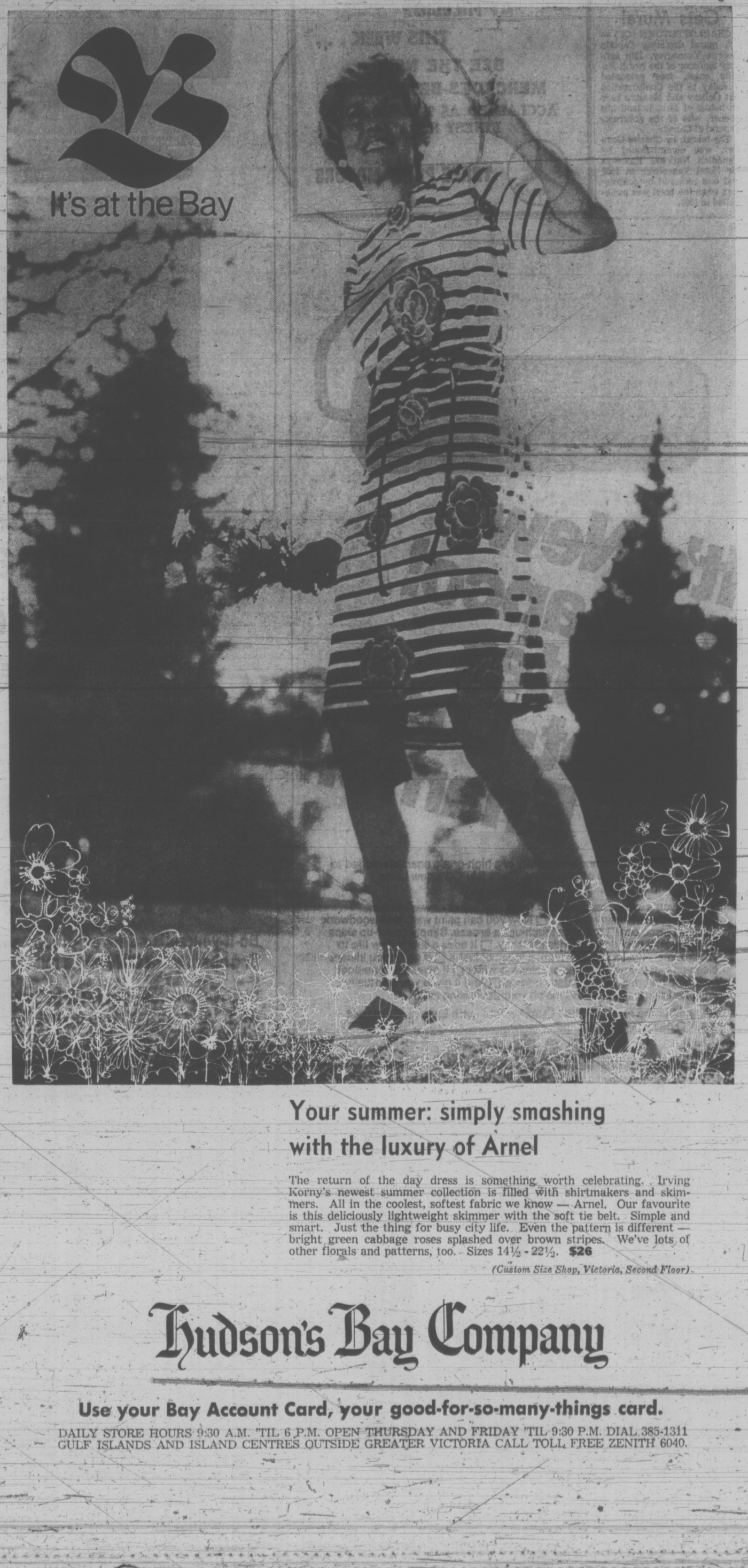

Your summer: simply smashing with the luxury of Arnel

The return of the day dress is something worth celebrating. Irving Korny's newest summer collection is filled with shirtmakers and skimmers. All in the coolest, softest fabric we know — Arnel. Our favourite is this deliciously lightweight skimmer with the soft tie belt. Simple and smart. Just the thing for busy city life. Even the pattern is different — bright green cabbage roses splashed over brown stripes. We've lots of other florals and patterns, too. Sizes 14½ - 22½. **$26**

(Custom Size Shop, Victoria, Second Floor)

Hudson's Bay Company

Use your Bay Account Card, your good-for-so-many-things card.

DAILY STORE HOURS 9:30 A.M. 'TIL 6 P.M. OPEN THURSDAY AND FRIDAY 'TIL 9:30 P.M. DIAL 385-1311
GULF ISLANDS AND ISLAND CENTRES OUTSIDE GREATER VICTORIA CALL TOLL FREE ZENITH 6040.

Land Act May Hurt Kingswood Project

The Kingswood housing and golf course proposal in North Saanich may be threatened by a provincial government action to freeze agricultural land.

First meeting of the year to discuss the land-use contract, which will involve 300 acres of farmland, will be held today by the North Saanich council standing committee on Kingswood.

Mayor Trevor Davis said Tuesday council will seek assurance from the developers that the proposal is not prohibited by the government's order-in-council.

Pemberton Holmes Ltd., agents for land owner W. G. Ellis, has designed the scheme which calls for 450 houses to be built around a golf course on land bounded by West Saanich Road and Wains Road.

The land was declared a development area last year after months of council controversy.

Mayor Davis said the question has to be resolved whether or not the municipality can now legally enter into a land-use contract.

Preliminary notes for such a contract were discussed briefly at council on Monday and drew fire from Ald. Paul Grieve, a long-time opponent of the scheme.

Grieve claimed he had never seen the notes, although every alderman is a member of the Kingswood committee.

"That's a bunch of hogwash," charged Ald. Barney Taylor.

"These are draft proposals only and are put on paper for the standing committee to discuss or tear apart."

East Museum Gets Mural

CHARLOTTETOWN (CP) — A mural depicting Captain George Vancouver, 18th century explorer of the North Pacific coast, was presented Tuesday to the Confederation Art Gallery and Museum here on behalf of Mrs. Roland Michener, wife of the governor-general of Canada.

The mural, by Charles Comfort, was commissioned by Canadian National Railways for Hotel Vancouver in 1938 and was removed by contractors when the hotel was remodelled in 1968.

IN THE MALL
AT HILLSIDE
THIS WEEK . . .
SEE THE NEW
MERCEDES-BENZ 450SE
ACCLAIMED AS THE WORLD'S FINEST SEDAN
THREE POINT MOTORS

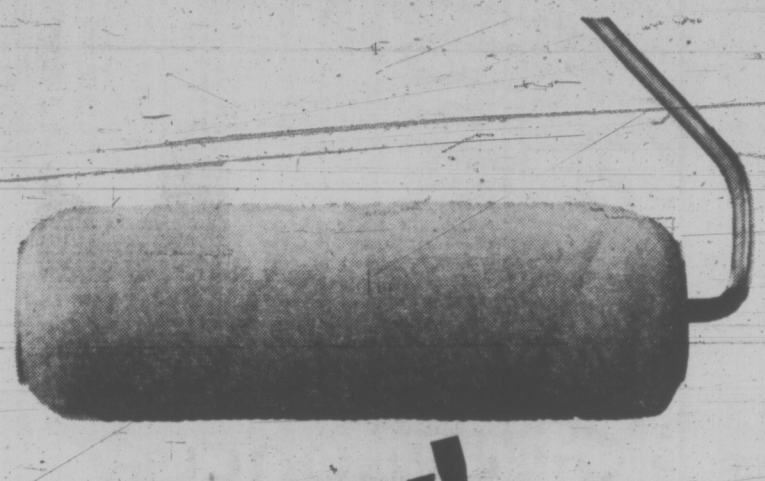

It's New!
It's Bapco!
It's Latex
Velvet-Lustre
Enamel!

Imagine the durability and washability of a high-grade enamel wedded to the ease and elegance of latex paint. That's BAPCO's new Latex Velvet-Lustre Enamel.

It gives you a tough, hard-wearing finish that wipes or washes clean without annoying shiny patches ☐ Now you can paint walls and woodwork from the same can ☐ It makes touch-ups a breeze. Simply cover-up skips when original coat dries. Blends perfectly. ☐ It adds a subtle new life to your rooms — just a hint of sheen, a touch of lustre ☐ It gives you instant clean-ups. Just wash brushes or rollers in water ☐ It gives you one-coat coverage on previously painted surfaces ☐ And it gives you a virtually unlimited range of colours to match your decorating mood.

Remember the name. BAPCO Latex Velvet-Lustre Enamel. It's at your BAPCO dealer's now.

paint for people who love to paint **BAPCO** paint for people who hate to paint

Tint bases underfilled to volume shown on container to permit addition of tints.

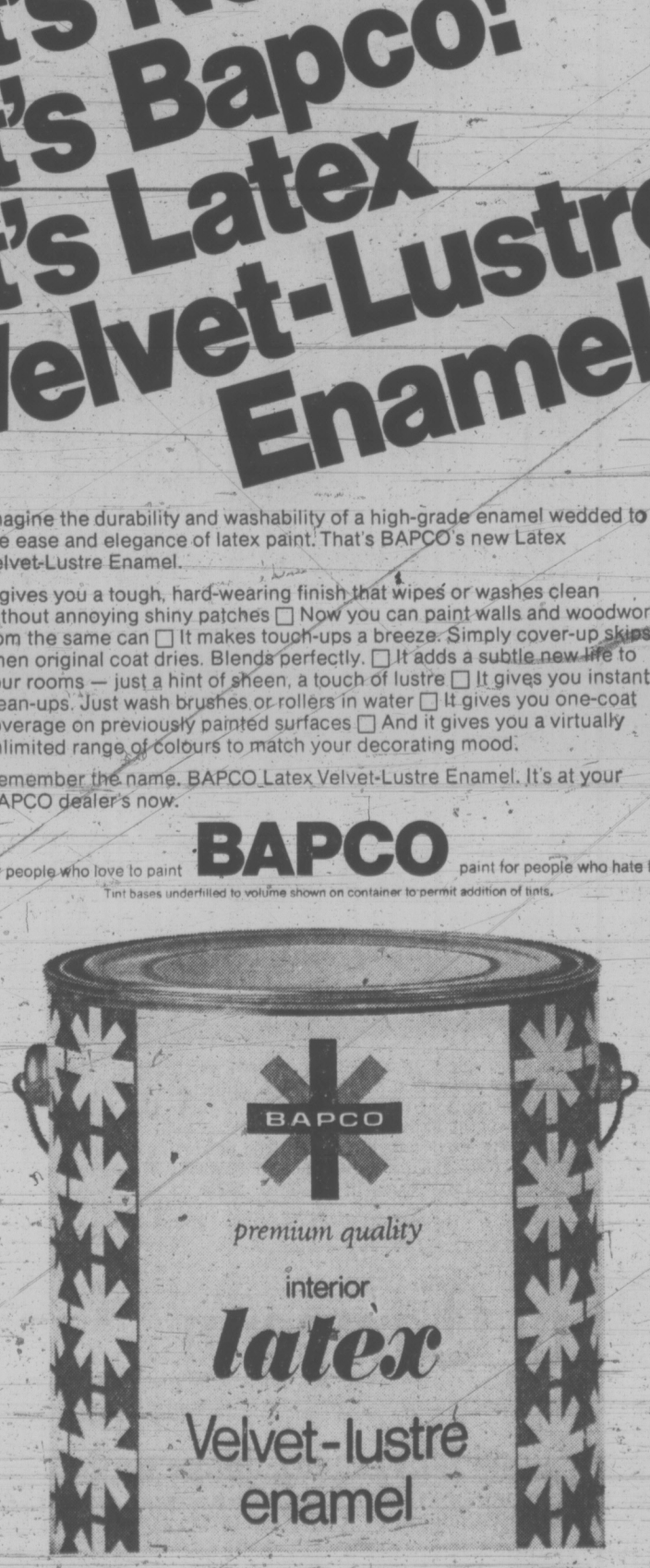

It's at the Bay

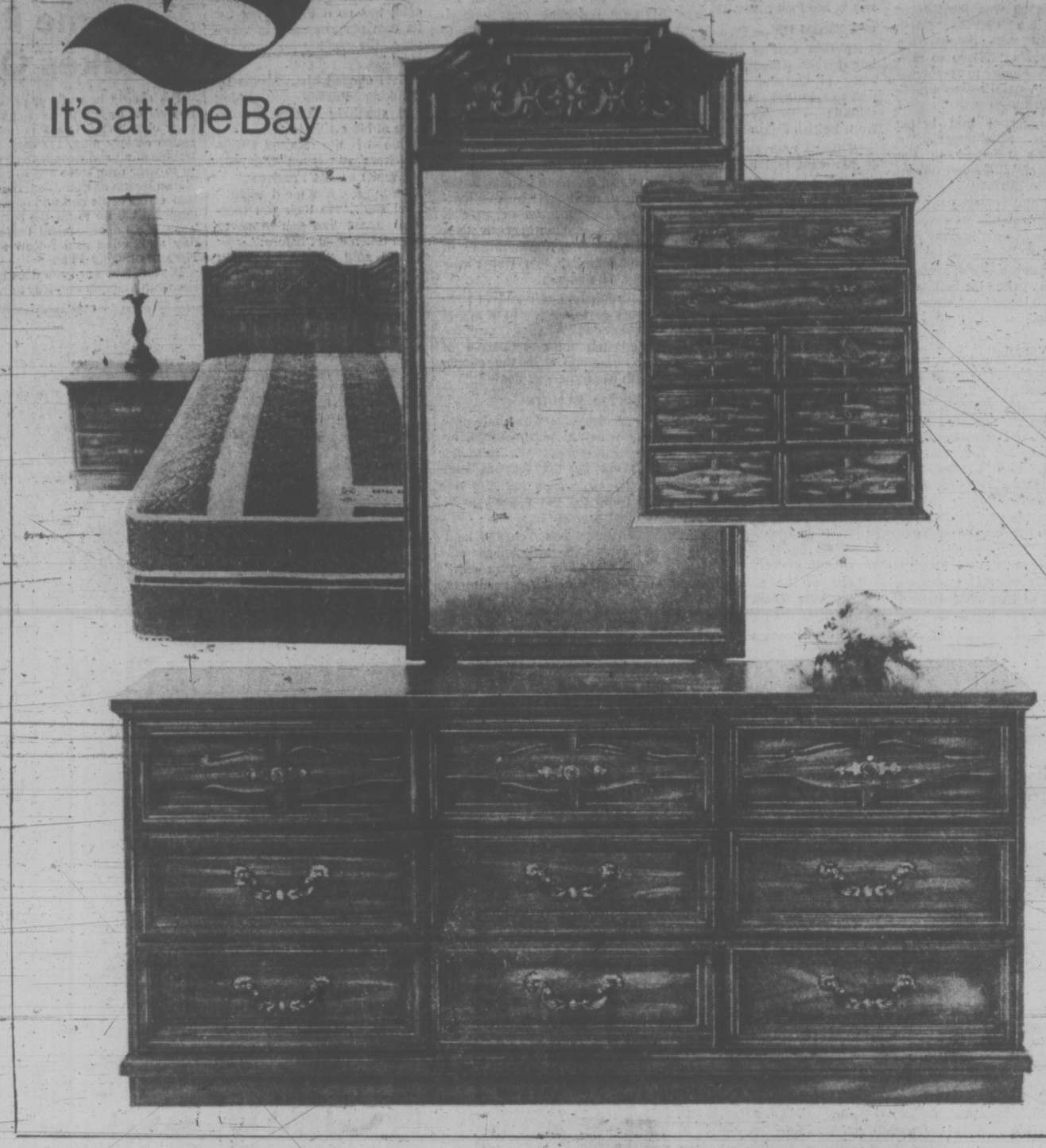

Look what you get for $569

W15 3-PCE. SPANISH STYLE BEDROOM SUITE CONSISTING OF:

- Queen size head board
- 68" triple dresser with
- Framed upright mirror, 30½"x50" high
- 5-drawer chest

PLUS
- Sealy Royal Rest Queen size unit of mattress and boxspring

PLUS
- Sealy Instamatic bed frame.

Matching night table, extra $79

The 3-pce. bedroom suite by Deilcraft is from their lovely "Madeira II" collection, constructed from Elm solids with Pecan veneers in a beautiful Hearth Brown Oak shade. Dovetailed mahogany drawers, dustproof throughout. All drawers are interchangeable.

The very comfortable Sealy Royal Rest Queen size unit has multi-needle quilt top mattress, rayon damask ticking.

Bedroom Furniture, Downtown (6th floor) Lougheed, Richmond, Surrey, Prince George, Kelowna, Penticton, Trail, Kamloops, Vernon

Cut 'n' Fit Do-it-yourself carpet

Do-it-yourself and save! All you need is a pair of scissors or a sharp razor knife and a roll of 2-way tape.

Choose from four styles for bedrooms, bathrooms, kitchens, dens. All in 12' widths. All with bonded high density foam rubber backing.

Sq. yd. 6.49 — W16 ROUGH TUMBLE, nylon level looped pile in 10 high fashion colours.

Sq. yd. 8.99 — W17 PATTERNED KITCHEN CARPET with nylon tufted pile in 14 colours.

Sq. yd. 2.69 — W18 ACTION ROOM with polypropylene pile in 5 decorator colours.

Sq. yd. 7.99 — W19 NYLON SHAG in 10 rich looking colours.

Floor Covering: Downtown (5th floor) Lougheed, Richmond, Surrey, Victoria, Prince George, Kelowna

THERE'S MORE FOR YOU DOWNTOWN

Hudson's Bay Company

DAILY STORE HOURS 9:30 A.M. 'TIL 6 P.M. THURSDAY AND FRIDAY 'TIL 9:30 P.M.
DIAL 385-1311. GULF ISLANDS AND ISLAND CENTRES OUTSIDE GREATER VICTORIA AREA CALL TOLL FREE ZENITH 6040. FREE CUSTOMER PARKING.

Victoria Times
WEDNESDAY, APRIL 4, 1973 13
SECOND SECTION

Frisky at four — four days old, that is, are these triplets, born to ewe of Terry Erskine, 6875 Veyaness. Three of a kind (they're all girls) is uncommon and mother will sometimes reject one. But these tykes have made a hit with both mother and Sherry and Terry Erskine.

—John McKay photo

jack scott

Heroin Without Charge —It's Worth the Trying

It can't be said that Mr. Barrett's cabinet ministers have shown any great fear of outraged public opinion in their legislation to date, but I'm wondering if that isn't a major consideration now as they ponder the alternatives in combatting the scourge of heroin addiction.

It's an issue that involves almost every portfolio — the law, rehabilitation, medicine, education — and it's an issue that involves the public in a highly-charged emotional way. Any bold experiment of the kind that, I'm told, is now under serious consideration will surely lead to new charges of ultra-permissive liberalism without any guarantee that the experiment will work. Seldom have public men faced such a thankless choice.

It's a dilemma that the federal government has artfully avoided by waiting and talking, but Mr. Barrett's people are action-oriented and may be willing to risk the inescapable backlash with the one project that seems to have a chance of slowing or stopping a problem that's reached epidemic proportions. I, for one, hope that they'll take that gamble.

The one slim hope, it seems to me, is the adoption of the British plan, though with mechanics more suited to our own conditions, which offers a program of heroin maintenance to registered addicts. A free drug system under the National Health Service caused much the same sort of uproar when it was introduced in Britain that it will cause in these climes. There is still a great deal of controversy in the United Kingdom. The evidence of success or failure is conflicting. But today there are fewer than 2,000 heroin addicts in Britain's 55 million population, about the same number said to be on Vancouver Island.

★ ★ ★

Under the British scheme an addict registers at a drug treatment centre, is medically examined to ensure that he is an addict and not a pusher looking for a free supply. A pharmacist in his area is authorized to dispense the amount of drugs he needs. There's no time limit, no insistence on him kicking the habit, though there's a direct and continuing effort at treatment and rehabilitation. In my own days there as a correspondent in London I interviewed many addicts who looked upon their heroin supply much as a diabetic would look on his free supply of insulin and who were holding down regular jobs.

Compare this with the drug culture in our own society. Addiction to heroin is steadily increasing, faster than the law or the courts can cope with it. Some reliable statistics indicate there may be as many as 12,000 addicts in the Vancouver area, 1,200 in the Victoria area. Half or more of the inmates in British Columbia jails or penitentiaries are there because of drugs. The rate of shoplifting, breaking and entering, armed robberies, bad cheques, prostitution and crimes of violence, directly related to drugs, is on the increase. A new study made in Vancouver notes: "By late 1972 the street police, both uniformed and drug squad, were in contact with not less than 60 new users a month . . . by mid-1972 there was no area of the province, urban or rural, that did not have a well-established sub-culture of users."

The problem is beyond law enforcement. Today, as never before, heroin is available in the streets in quantities that cannot be dried up even by major police raids. The newest Vancouver study puts it flatly: "A raid has little appreciable effect on the market as so many operators are involved in the distribution and trafficking networks." Vancouver's Chief Constable, noting that heroin trafficking charges have increased from six to 222 per year over the past five years, says that the jailing of pushers does nothing to resolve the problem.

★ ★ ★

That is the situation that must be kept in mind if, in fact, the provincial government goes ahead with a plan that bears any resemblance to the British system.

The first and most important target is to rid society of the pusher, so often a young person indoctrinated into the drug cult and needing an income to support his habit. If the British program can be used as a reliable guide, it indicates that for about a dollar-a-day the minimal dosage of heroin could be provided under medical supervision. Many addicts now require $50 a day or more to buy their supplies on the black market. In nine out of 10 cases that means the making of a criminal and a fearful price to their victims, the general public.

The pusher is out of business, in other words, if the profit can be taken out of heroin. A grey market may still exist, as it reportedly does in Britain. But when the big money goes so will the basic traffickers and the tremendous pressure they put on youth. The aim is not to cure the heroin addict, though that is always a possibility, and the British clinics have become a "half-way house" where addicts have gone on a methadone program. But the real aim is to benefit both the addict and the community by wiping out the illicit supplier.

It is a fearsome challenge for a provincial government in a field that should logically be nation-wide. An experimental project might prove nothing since its success could depend upon reaching a majority of addicts. It might well be that the government would find itself in the position of giving free drugs to adolescents with the predictable howl of protest that would cause. And certainly there would have to be other and costly programs in education, in behavioral studies to show why youth is taking to the needle.

But if Mr. Barrett's boys make their move, knowing that they'll be sitting ducks for their critics, I will see it as an act of courage and enlightenment.

'SIEGE' Sit-In Nuns Get 'Swank' Tea, Food, TV Even Good Wishes From New Zealand

By DON VIPOND
Times Staff

A small brown parcel arrived at St. Mary's Priory early this week addressed to: the Three Sisters who are 'under siege'."

Inside were 50 teabags of what Sister Mary Agnes Eaton describes as a 'swank' English brand. The gift was from a Victoria resident unknown to them.

There are a lot of people the three sisters don't know who know all about them and their sit-in at the priory, concluding its third week today.

From New Zealand has come a letter from a student teacher who saw their story in an Auckland newspaper. She sent best wishes and a card for each of the Sisters with a biblical quotation on one side and a landscape picture on the other.

A farmer from Duncan sent 100 pounds of potatoes, a box of beets and a box of turnips. Someone has brought the Sisters a television set, someone else a radio. Each day someone brings them both daily newspapers.

Friends regularly bring food although from the outset, a food shortage seemed the least likely of their problems. They are quartered in the priory's huge old-fashioned basement kitchen, actually three big rooms with the flavor of the traditional old farmhouse kitchen.

There are modern sinks, a big black stove, well-stocked cupboards and a large freezer which is jammed full.

"We haven't gone hungry yet," sister Mary Josephine Donovan said Tuesday.

"And we don't expect to," added Sister Eaton.

What do they, along with Sister Mary Lucy Ford, do each day as their dispute over control of the Society of the Love of Jesus drags on?

They keep busy — praying, cleaning their quarters, cooking their meals. They make a lot of coffee for visitors — friends, people from newspapers, radio and television stations.

"We don't have a day go by without two or three visitors," said Sister Eaton. "The Benedictines are famous for their hospitality."

The Sisters project a paradoxical image of the old ways and the new. They still wear the traditional full-length black habit.

Beside one door is a shrine they have devised, white tablecloth on a small table, statues, a picture of Christ, flowers.

They rise about 6 a.m., retire usually about 9, but no later than 10 at night.

But Sisters Eaton and Donovan are both taking correspondence courses through the university of Victoria and someone has loaned them a typewriter so they can continue.

When the three were locked out of all of the priory but the kitchen and a wing of bedrooms and washrooms directly above it, Sister Eaton's work or her creative English course came to a halt. The two lessons she was to prepare next were beyond reach in her top floor bedroom.

She wrote the university explaining her problem and enclosed a money order for $1 to pay for replacement copies. Tuesday, the university replied. Their letter returned the money order, said they understood her dilemma, enclosed the two lessons and asked her to return the old ones when she was able.

MARY AGNES
. . . no hunger pangs

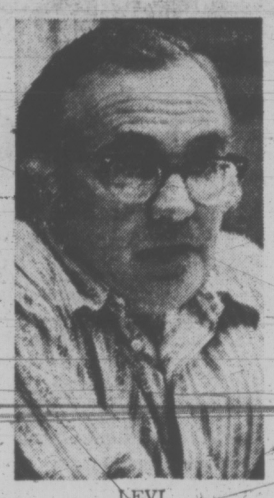

LEVI
. . . no deductions

Civic Leaders Voice Concern Over Gov't Welfare Increase

Greater Victoria leaders today were concerned that an NDP promise of higher welfare allowances and increased local cost comes at a time when municipalities are hoping for an easier social service burden.

Esquimalt Mayor Art Young said he could not see the possibility of lowering the cost of education to ratepayers—as promised by the NDP—concurrently with a reduction in social service contributions out of locally-levied taxes.

But he hoped "the entire increase (in welfare benefits) is from the (provincial) surplus" revenue account rather than shared with local governments.

"They were supposed to knock down the municipal share," Young added.

Municipalities at present pay 15 per cent of welfare costs, with the senior governments picking up the balance. There has been municipal pressure in B.C. to have the local share cut to 10 per cent.

Victoria Mayor Peter Pollen called the move self-defeating if it simply means shifting more responsibility to the homeowner.

It was humanitarian to help the "minimum income guy with a minimum wage," but the effect would be to "assist in the destruction of the guy with house, forcing him out of his home. I abhor this type of development.

"The guy who's paid off his mortgage should have guaranteed tenure of his home—it's just as imporant as a guaranteed income," Pollen said.

He felt sociological problems could emerge with greater loading of costs onto the taxpayer of a municipality.

With 25 per cent of income going back to Ottawa in direct tax, the senior government should negotiate more reasonable and rational revenue-sharing agreements with local governments rather than allowing the property tax to escalate, Pollen said.

"The municipalities don't set welfare rates and for years we have wanted to get this cost off the property owner, so we're not very happy at paying more," sad Oak Bay acting-mayor Ald. Douglas Watts.

He said he could not quarrel personally with the general principal of guaranteed income as initiated with the government announcement for raising marginal income earners to welfare level.

Saanich Mayor Hugh Curtis also agreed with the increase planned by the government, although it could bring the problem of a lack of incentive for those getting the supplementary income.

But he asked which would be a lesser evil—impaired incentives or poverty?

It is up to the municipalities to "continue to press for action for reassignment of cost-sharing," Curtis said.

The senior governments should be accepting a greater share of welfare responsibility as the historical pattern of society shifts to give the poor greater mobility, the mayor said.

Elderly Entitled To 'Windfall'

Casual work in B.C. will not mean deductions from the $200 per month provided senior citizens under the Mincome plan, Rehabilitation Minister Norman Levi said today.

"It's a windfall and they are entitled to it," Levi told the legislature after the matter was raised during debate on his estimates by Liberal leader David Anderson.

Anderson said every dollar a senior citizen earns from modest investment income or from some form of casual employment is now deducted from his Mincome payment.

He urged the government to consider what he called the "two for one" formula, whereby every $2 a senior citizen earns would fetch only a $1 deduction from Mincome.

A 50 per cent taxation rate is a lot better than the "confiscatory" rate of 100 per cent, Anderson said, and would give an incentive to senior citizens to engage in useful tasks.

Levi said employment last Christmas didn't involve any deductions and he feels that principle should also be extended to other casual jobs such as working on enumerating duties in elections.

Work Starts On Cable

B.C. Tel has started work on a two-mile long underground cable and conduit network which will serve areas in Esquimalt and Victoria near the Johnson Street Bridge.

The system, the largest ever undertaken in Victoria, will follow a route from Blanshard at Johnson to Victoria West and Esquimalt, via Pandora, Store and the Johnson Street Bridge.

Work in heavy traffic areas will be done on Sundays to reduce inconvenience.

The area east of the bridge is slated for completion by May 21. The underground network west of Johnson Street Bridge will follow Esquimalt Road to Dominion Road. The western section will be completed by the end of August 1973.

Total cost of the project is $500,000.

Is Blanshard Finally To Go Somewhere?

Long-awaited discussion between Saanich and the provincial highways minister over Blanshard Street extension is set for April 11.

The meeting comes only six months after Highways Minister Robert Strachan promised to give the dormant issue his attention following election of the NDP government last fall.

Meanwhile, there have been talks at the technical level between municipal and highways department staffs.

Mayor Hugh Curtis said Saanich council and senior administrative staff will take part in the meeting with Strachan but the municipality will not present a brief.

Curtis expected the meeting will be "productive."

The previous government abandoned the development of a second north-south access to the Island and Patricia Bay highways, despite heavy pressure on Douglas and Quadra alternative routes.

Historic 'Blessing' Ceremony Set for Inner Harbor Sunday

For the first time the commerical fishing fraternity of Victoria will hold a Blessing of the Fleet ceremony at the Causeway in the Inner Harbor at 1:30 p.m. Sunday.

All the boats assembled in the Inner Harbor will be manned by members of the Pacific Trollers Association.

Ray Lund is one of several PTA members who are organizing the event, which he says was urged by Mayor Peter Pollen.

"He suggested the Blessing of the Fleet ceremony about two years ago," Lund said, "and last year we just put on an open house. We had about 1,500 people down there."

Because of the restricted space in the Inner Harbor only a symbolic portion of the Victoria fleet—which ranges between 250 and 300 boats—will take part.

Twelve of these will be alongside and will be open to the public while at least 28 more will be moored out.

Lund said more skippers wanted to bring their boats in but there will be a low tide Sunday, preventing them getting into some of the wharves.

Blessing the fleet, due to leave port when the season starts April 15, will be Rev. Michael O'Connell and Rev. Hugh Mortimer.

The commercial fishermen have arranged for free refreshments for children.

Skippers and deckhands will be standing by to pass on fishing tips, to sports fishermen while women will be given draw tickets that could bring them a gift of fresh salmon.

Lund said fishermen have been going full pelt, taking advantage of every hour of sunshine to paint and titivate their boats. Investments in boats and gear range from $15,000 to $75,000.

The federal department of fisheries will also take part in Sunday's event and have a display explaining how the quality of fish products is monitored and protected.

Lund and the other fishermen hope to make the blessing an annual event, expanding it in future years as the Victoria harbor is developed.

Sunday's ceremony will be Victoria's initial attempt at an event that is centuries-old in many parts of the world, particularly Europe.

SHIP MOVEMENTS

NAVY

Terra Nova, Rainbow and Gatineau at sea, no return date listed; Mackenzie, Columbia and Chaudiere at sea, returning April 11.

Pollen Backs Scattering Of Government Offices

Mayor Peter Pollen today urged the provincial government to disperse its concentration of offices "as much as possible."

Pollen was commenting on an announcement Tuesday by Public Works Minister Bill Hartley that the master plan for the legislative precinct will be made public by the end of April.

Hartley said the government intends to scatter some of its offices and new public buildings throughout the city, perhaps as far north as Cloverdale Avenue in a effort to give the Legislative Buildings back to the legislators.

Pollen said he hopes the province will "maximize the use of office space above commercial main floors in the city to allow civil servants to be "injected into the heartland of Victoria."

Pollen said he has had discussions with the province on the possibility of having a major building addition in the Cloverdale area.

Hartley said the first preview of the master plan was last Friday and although he didn't disclose many of the details he said transportation would be a major part of the planning.

Pollen said a city parking lot planned for Broughton Street and a proposed lot planned by the province should be able to handle most of the civil servants' cars for the time being.

"It doesn't mean the emphasis won't be on public transit systems," he said, "but we have to recognize that cars are going to be here for at least the next decade."

He mentioned the possibility of a mini-transit system in the downtown area as one of the future solutions for handling internal transportation.

"It is a little visionary but there's the necessity obviously," he said.

He added he was pleased the provincial government has indicated a sincere desire to involve city and regional planning departments in the master plan.

The master plan will be handed to the cabinet soon.

—AP Wirephoto

Seattle Goes After an NFL Club

Ed Nixon (second from right), brother of President Nixon, is among Seattle Kings representatives making informal presentations for a National Football League franchise at the winter meeting in Scottsdale, Ariz. He and John Spellman (left) show off cutaway model of a domed stadium to Los Angeles County officials James Madrid (second from left) and James Ferraro (right).

Merger Bid a Shocker

★ ★ ★ ★ ★ ★

'Players' Heyday' and Want to Keep It That Way

TORONTO (CP) — The National Hockey League Players' Association has reacted with alarm at reports that representatives of teams in the league and the World Hockey Association have started informal talks on the possibility of a merger.

Alan Eagleson, NHLPA executive director, said Tuesday the unprecedented salary increases prompted by competition for talent between the NHL and WHA was one of the main reasons the association will fight any merger.

"It's a heyday for players and I want to keep it that way if I can," Eagleson told a news conference soon after reports of the merger talks became public.

Some merger talks took place in New York last weekend and NHL president Clarence Campbell said he knew about the meeting but it had no official status as far as his league was concerned.

Eagleson said Bill Jennings of the NHL New York Rangers and Ben Hatskin of the WHA Winnipeg Jets participated in the talks.

"I've spoken with Jennings and he admitted he's a driving force," said Eagleson.

"He acknowledged that things have happened. I'm satisfied that a group within the NHL owners have discussed a merger. I am absolutely certain it was not a league action."

Hatskin denied the reports Tuesday and Jennings was not available for comment.

Eagleson said he and the NHL players were also concerned that a merger could wipe out current negotiations with the NHL towards modification of the NHL reserve clause.

The reserve clause binds a player to one team for life unless he is sold or traded. Eagleson said modifications proposed would allow some players to move to other teams after five years, but he said the modified clause will probably be rejected by 75 per cent of the players who now are voting on it.

"We have already consulted anti-trust counsel in Washington and I will be meeting with them this week," Eagleson said.

"It is our intention to follow the example of basketball in their fight against the proposed merger of the National Basketball Association and the American Basketball Association."

Moment of Truth For Crimson Tide

Alan Rees neatly sidesteps the questions when you try to tackle him, but he knows the moment of truth will come Saturday.

Is his Victoria Crimson Tide side the best rugby team in B.C.? And can it defeat the powerful University of British Columbia Thunderbirds and retain the McKechnie Cup it won last year?

Rees suggests with a laugh that the best way to find out is to be at Macdonald Park at 2:30 p.m. Saturday when UBC and the Tide clash in the final game of the four-team, round-robin contest for the cup.

Both are undefeated after two rounds.

Thunderbirds defeated Vancouver Norwests 18-6 and downed Vancouver Reps 27-19.

But the Crimson Tide has an even better record. The Island squad handed Norwests a 29-9 beating in its first game and then, on March 24, trampled Vancouver Reps 33-0 to post the biggest win ever by a Victoria team over Vancouver in McKechnie Cup play.

"It would be foolish for me to predict the outcome," Rees, who is playing-coach, said Tuesday. "The Thunderbirds have played together all year and are young and fit and fast and have the advantage of having trained a lot as a unit. We certainly won't be underestimating them."

Rees has made only one change from the side that whipped Vancouver with Castaways' winger Graham Hunter making his McKechnie Cup debut in place of Rick Rollins of the University of Victoria, who has broken a bone in his hand.

The rest of the backline is Bruce Howe (Oak Bay), Gillie Greig (Castaways), Tim Cummings (Oak Bay), Stu Barber (James Bay), Wes Thomas (Cowichan) and Rees (Castaways).

In the forwards will be Dave Docherty and John Wenman (Oak Bay), Rob Hindson and Ken Wilke (Castaways), Hans de Goede and Gary Johnston (James Bay), Gaither Zinkan (UVic) and Gudmund Gudmundseth (Cowichan).

Reserves are Paul Copeland, Mel Jones and Doug Pettman (Castaways), Derwyn Phillips and Bob Iverson (Oak Bay) and Al Foster (James Bay).

"We really want the McKechnie Cup to stay here," Rees said emphatically. "We feel it's a great way to prove just how strong rugby on the Island is."

Kings Lose Rota

By The Canadian Press

Edmonton Oil Kings won the series but lost scoring star Darcy Rota in a Western Canada Hockey League playoff game Tuesday night.

And one fired-up Edmonton fan lost a battle to several New Westminster Bruins.

The Oil Kings thumped New Westminster 6-3 in Edmonton to win their best-of-seven quarter final playoff 4-1. In Tuesday's other playoff game, Medicine Hat Tigers scored with less than two minutes to play to edge Calgary Centennials 4-3 and take a 3-2 lead in their quarter-final.

Edmonton's victory may have been costly. Rota, who led the league with 73 goals, crashed into the boards behind the New Westminster net, injuring his shoulder. He was taken to hospital for observation and first reports indicated he will be out of action for at least a week.

The fan lost his battle in the New Westminster player's bench. After a penalty-filled third period which saw New Westminster's Wayne Dye throw his stick into the stands, a fan leaped into a group of players on the bench and was subsequently jumped on by a number of Bruins.

John Rogers led the Edmonton attack with three goals and two assists.

Edmonton advances to the semi-finals against the Calgary-Medicine Hat winner, and the way that series is going, the Oil Kings may have to wait for the seventh game.

The Tigers followed the script set in previous games, all won by the home team.

Boyd Anderson's goal late in the the third period was the winner for the Tigers, who peppered Calgary's ace goalie John Davidson with 46 shots.

The series resumes in Calgary Thursday night, while the Flin Flon Bombers and Saskatoon Blades open their semi-final in Saskatoon Friday night.

CALGARY (3) — Mike Clarke 2, Danny Gare; MEDICINE HAT (4) —Boyd Anderson, Lany McDonald, Tom Lysiak 2. Attendance: 4,333.

NEW WESTMINSTER (3) — Vic Mercredi, Bob Stumpf, Wayne Dye; EDMONTON (4)—John Rogers 3, Wayne Perkins. Terry McDonald, Gene Strate. Attendance: 2,700.

VOLLEYBALL TOUR

OTTAWA (CP) — Canada's 12-player national women's volleyball team will start a three-week tour of China on May 6.

Step Right Up, Folks, See the Rangers Hide

Times News Services

New York Rangers' "hidden" workouts have been about as closed to prying eyes as a big-city burlesque show.

Emile Francis, major-domo of the Ranger organization, took his team to Fitchburg, Mass., about 70 miles northwest of Boston, to prepare for tonight's National Hockey League quarter-final series opener aginst the Bruins at Boston Garden.

It was Francis' intention to hide his stalwarts from fans and hockey writers.

The Rangers had no sooner settled into their hideway motel than one of the New York entourage sidled up to Francis and asked: "Emile, did you see that welcome sign? It's plastered all over the marquee out front."

Francis' response was unprintable.

Also unprintable, undoubtedly, are the thoughts of housewives across Canada and in various parts of the U.S. who are resigned to "losing" husbands to televisoon sets for the next month.

Yup, it's Stanley Cup time.

In addition to the New York-Boston hookup, tonight's other quarter-final openers will have Buffalo Sabres meeting the Canadiens in Montreal; Minnesota North Stars playing the Flyers in Philadelphia, and St. Louis Blues going against the Black Hawks in Chicago.

For Canadian fans, the television diet is Montreal-oriented. Because Les Habitants are the only Canadian team involved, CBC will televise all Canadiens' games. (Tonight's game will start at 5 p.m. PST and will be carried by Channels 2 and 6 in the Victoria area.)

The obvious irritation displayed by Francis at Fitchburg is understandable. "The Cat" is the only coach of the eight involved who is faced with major injury problems.

On defence, veteran Rod Seiling is out for the season with a smashed collarbone and Brad Park and Jim Neilson continue to operate on lame legs after having missed a combined total of 50 games during the season.

Many observers feel the loss of Seiling will be instrumental in New York's early demise from the post-season games.

The injury, one of many suffered by the New Yorkers this year, came March 20 after Rangers' traded promising young Ab De Marco to St. Louis Blues.

To compound their defensive problems, captain Vic Hadfield is still suffering the effects of a concussion when team-mate Walt Tkaczuk's slap shot deflected off his head in February.

All other clubs are virtually free of major injury problems.

sports

DOUG PEDEN - EDITOR

Nats Are Trapped In Web of Trouble

OTTAWA (CP) — The web in which the Ottawa Nationals are tangled became even more complex Tuesday, as their playoff move to Toronto hung fire.

Monday night, it seemed confirmed that the World Hockey Association club would play their quarter-final series against New England Whalers out of Ottawa.

Toronto and Maple Leaf Gardens were confirmed as the site early Tuesday, but almost immediately, complications arose.

Club president Doug Mitchel said his team and equipment were sent to Toronto Tuesday afternoon, with ice time reserved in the Gardens for this morning.

He said Nick Trbovich, the club owner, was ready to sign the documents committing the Nats to playing in Toronto.

But Tuesday afternoon, Michel appeared before the city advisory committee on parks and recreation—and more twists were added to the puzzle.

The Nationals' home ice has been the Civic Centre, an arena run by the Central Canada Exhibition Association (CCEA).

The club posted a $100,000 performance bond last year, a guarantee for the CCEA that they would receive a minimum payment for each of the 36 home games.

To date, some $50,000 has been taken from that bond, as the CCEA's portion was deducted after each game in which attendance did not reach the Nat's break-even point of 7,500.

The club was to have posted the $100,000 bond for next season March 15, but by then, the city had given notice it was taking over the CCEA's responsibility for the arena May 1.

The Nationals did not post the bond on time because, in Michel's words: "We didn't know who our landlord was."

Posting the bond has become a bone of contention with the team's management.

At the advisory council meeting Tuesday, Michel explained the team position.

At that meeting, Mayor Pierre Benoit removed one stumbling block by offering to waive the bond requirement—on two conditions.

He wants the team to hold their playoff games in Ottawa and commit themselves to playing here next season.

In addition, he offered the Nationals a rental contract similar to that extended the Ottawa 67s of the Ontario Hockey Association. That agreement calls for a rental of $1,000 a game or 15 per cent of the gate receipts, whichever is higher.

Queen Karen Home To Hero's Welcome

Times News Services

World figure skating champion Karen Magnusson of North Vancouver arrived home Tuesday to a hero's welcome and said she didn't really expect it.

Provincial and civic dignitaries, headed by Premier Dave Barrett, and about 300 other people cheered Miss Magnussen at an airport reception after she arrived from Ottawa.

The pretty blonde who captured the women's figure skating championship March 1 at Bratislava, Czechoslovakia, thanked all the people of British Columbia for treating her so well.

"I hope I can do the same for your children and for other athletes," she told the crowd.

Sports Briefs

Elsewhere in the world of sports . . .

IN BOXING, Muhammad Ali checked out of hospital in San Diego Tuesday, almost three days after his jaw was broken in a 12-round upset loss to Ken Norton of San Diego . . . The former heavyweight champion will have his jaw wired for about six weeks . . . George Foreman, the reigning heavyweight titleholder, got a "money-in-the-bank" offer of $1 million Tuesday to fight Jerry Quarry in Madison Square Garden, June 20 . . . Foreman was also given an option of a rematch with Joe Frazier, also on June 20, with terms to be negotiated . . . Carmen Basilio, former welterweight and middleweight champion, returns to the ring April 14 as a referee for a scheduled 10-round heavyweight match between Jimmy Ellis, former World Boxing Association champion, and Joe "Tiger" Harris.

★ ★ ★

IN HOCKEY, Richard Lemieux and Bobby Lalonde, both 21-year-old forwards with Vancouver Canucks, have signed new three-year contracts . . . Vern Buffey, 44, referee-in-chief of the World Hockey Association, was transferred Tuesday by chartered plane from Chicago to North York General Hospital in Toronto . . . Buffey, who has had a history of heart trouble, suffered chest pains while watching a Winnipeg-Chicago WHA game March 28. His condition on leaving the Chicago hospital was reported as "stable."

★ ★ ★

IN TENNIS, Cliff Richey of the United States won twice Tuesday in the World Championship series at Munich, beating Milan Holecek in singles and joining Cliff Drysale for a doubles triumph over an American team . . . Richey whipped Holecek of Czechoslovakia 6-1, 6-3 . . . Then he and his South African partner overcame Frank Froehling and Charles Pasarell, 6-2, 3-6, 6-3 . . . At Houston, Australian Fred Stolle used a good serve and service return to upset second-seeded Roger Taylor 6-3, 7-6 Tuesday in the first round of the 39th River Oaks tournament — then announced he will retire after this year's professional tour.

SPORTS MENU

TONIGHT

SOCCER

7:30 p.m. — District League, McGavin Cup final, Gorge vs. Oak Bay, Royal Athletic Park.

O.C. SOCCER RESULTS

ENGLISH LEAGUE
Division I
Tottenham 1, Chelsea 0.
Everton 2, Norwich 2.
Division IV
Exeter 0, Reading 0.
SCOTTISH LEAGUE
Division I
Celtic 2, Motherwell 0.

Last-Chance Call By Little Leagues

Boys from Greater Victoria who are 12 years old and under have one more week in which to register to play baseball in the Little League.

National Little League will continue registrations from 6 to 8 p.m. tonight, Thursday and Friday at Hillside Park.

Lakehill Little League will hold registrations from 10 a.m. to noon on Saturday at Ambassador Park.

Boys in the North Saanich and Sidney areas should register for the Pat Bay Little League sometime this week at Harvey's Sporting Goods in Sidney.

Most other Little Leagues will also accept registrations and all boys wishing to play should go to the park nearest their home for full details.

It All Depends On Bernie's Play

CLEVELAND (AP) — Coach Bill Needham of Cleveland Crusaders thinks his team can win the best-of-seven World Hockey Association playoff series opening here tonight against Philadelphia Blazers if they get to Philadelphia goalie Bernie Parent early enough.

Parent, one of the best goalies in the WHA, has played in 56 straight games but Needham said he doesn't think that will affect him in the playoffs.

He said the Blazers will not beat Cleveland with two or three goals because "we're good for three or four goals."

The coach said Parent is a good all-around goaltender and that he rates him "right behind" Cleveland's Gerry Cheevers.

The Philadelphia Cleveland series is the first to get under way in the WHA's first-season run for the World Trophy.

Los Angeles Sharks and Houston Aeros start their quarter-final encounter Thursday in Houston. The second game will be Saturday, also in Houston, before the teams move to Los Angeles for games April 11 and 13.

Ottawa Nationals go against New England Whalers starting Saturday in Boston with the second game there Sunday. There was no definite word Tuesday on whether the Nationals would play host for the next two games April 10 and 12 in Ottawa or Toronto.

Meanwhile, tonight's other WHA action sees Minnesota Fighting Saints and Alberta Oilers meeting at Calgary to decide who advances to the quarter-finals against Winnipeg Jets starting Friday in Winnipeg.

The Saints-Oilers sudden-death encounter was necessary after the two teams finished tied for fourth place in the West Division.

Needham said he intends to use Cheevers "quite a bit" in the playoffs although backup goalie Bob Whidden is ready.

The Blazers have been the winningest team in the league since the WHA All-Star game early in January, coming from a poor last place to a strong third in the East Division.

The Crusaders, second in the division, go into the playoffs riding a five-game winning streak and Needham said his players are healthy and "loose."

Old Favorites and a New Rule

Times News Services

Oddsmakers have clearly defined three of the favorites in major league baseball's four divisions, but they're not so sure about the other on the eve of the opening of the 1973 campaign.

It's "playball" Thursday with Cincinnati, baseball's longest-established big league franchise, getting the traditional jump with the ceremonial opener against San Francisco Giants.

A sellout crowed of 52,000 is expected to jam Riverfront Stadium, where the 1972 season ended last October when the Reds lost the seventh game of the World Series to Oakland Athletics.

The 1973 campaign opens with a revolutionary new look in the rules but an old look about the pennant scrambles.

The world champion Athletics, strengthened by the addition of catcher Ray Fosse and armed with pitcher Vida Blue from the start, rank as overwhelming favorites to repeat as the West Division champions in the American League.

Las Vegas oddsmakers "like" the Athletics at odds of 9-to-5.

The same oddsmakers aren't as sure about the American League East with support divided between New York Yankees, quoted at 3-to-1 favorites in one race book; to Boston Red Sox, 4-to-1 in another, and to Baltimore Orioles, 7-to-2 and 3-to-1 in other Vegas quotations.

Cincinnati, at about 2½-to-1, and Pittsburgh Pirates, at about 5-to-2, are the National League choices to top their respective divisions.

The National, the "senior circuit," gets the jump Thursday but much of the early attention will be directed at the American League, which will introduce the new designated-hitter rule that may add some punch to attacks and improve interest among the fans.

The National is passing up the new rule, which allows a pinch-hitter designated and written into the lineup before game-time, to bat for the pitcher. The pitcher remains in the game while the "DPH" sits on the bench to await his next turn.

After the Reds and Giants get the season started Thursday, the pace picks up Friday with 10 games schedule, five in each league.

VIDA BLUE
. . . from the start

National League openers have Philadelphia at New York, Montreal at Chicago and St. Louis at Pittsburgh in day games with Houston at Atlanta and Los Angeles at San Diego in night affairs.

In the American League Friday, Milwaukee is at Baltimore and New York at Boston for day games and history will be made in those games when the first designated hitters make their official debuts. Night games see Minnesota at Oakland, Kansas City at California and Chicago at Texas.

Manager Charie Fox of the Giants has named Juan Marichal as the Giants' opening-day pitcher. Marichal, troubled by back and arm problems, won only six games last season but has enjoyed an outstanding spring.

stewart lang

Federal Fisheries Delay Stalls Salmon Project

We hope the spirit of co-operation shown by federal fisheries service officials at the last meeting with the Amalgamated Conservation Society hasn't waned.

But they are very slow in answering their mail.

A letter written to the service on March 4, asking for advice and guidelines on several ACS projects proposed for the Sooke River watershed, remains unanswered to this date.

According to the letter, "at this time the ACS envisages a continuing Sooke River program including the following projects:"

"1) Possible extension of Sooke River Park.

"2) Continued transfer of De Mamiel Creek coho fry to the upper Sooke system in years practical to do so.

"3) Continued transfer of mature adult coho above Sooke River falls and canyon in years applicable.

"4) Attempts to establish a chinook population above Sooke River falls and canyon.

"5) Construction of a semi-permanent weir structure below Sooke River falls and canyon to aid in adult transfers.

"6) Extended streambank re-establishment of deciduous tree species.

"7) Possible experimental pooling methods on selected sites in De Mamiel Creek to increase summer fry rearing area.

"8) Construction of additional summer water storage structures in the headwater regions of De Mamiel Creek."

Particularly in this last project, considering the lack of a good snowpack in higher elevations this past winter and the possibility of a dry summer, time is of the essence.

★ ★ ★

Further on in the letter:

"At this time the ACS would prefer to submit our initial project in the Sooke River program — that being construction of additional summer water storage structures in the headwaters of De Mamiel Creek. In order to take advantage of the possible benefits to be derived from these structures this summer, we hope that the dams could be finished by mid-April. If possible, ACS members would like to initially survey the proposed sites of the two required dams sometime before the end of March with a fisheries service engineer and wildlife and Rayonier Logging personnel.

"Basically, the ACS envisages two earthfill dam structures no more than six feet in height, with one of approximately 60 feet in length and the second, 75 feet in length. Draw-down would be by means of a simple siphon hose. Rudimentary spillway ditches around the ends of each dam are considered, possible concrete lines. Volunteer manpower, machinery and donated material are currently available for this project. We would appreciate some on-site evaluation and guidance from fisheries service staff if possible as to structure location, design, construction, etc., as well as any additional guidelines which the fisheries service feels appropriate."

★ ★ ★

Benefits of the project, which weren't mentioned in the letter but are probably known to federal fisheries, include addition of about four to seven miles of rearing area in the portion of De Mamiel above Young Lake that now dries up during the summer, improving the capacity of the present dam at the lake and doubling the amount of water available to the section of the creek below the dam.

The Young Lake dam, built with federal fisheries funds for over $30,000 in 1969, would benefit greatly from a project costing less than $1,000.

Another point not raised in the letter, but obviously part and parcel of the total picture, involves installation of the planks used to raise the level of Young Lake. Federal fisheries should have completed this task several weeks ago. Again, considering this summer could prove to be very dry, the oversight requires immediate attention.

A federal fisheries biologist and engineer looked at the headwater dam sites in 1968 and agreed the project should proceed.

So why the delay?

BOWLER OF WEEK

Former Times Bowler-of-the-Week winner Moe Kelly heads list of women's fivepinners in 24th week of competition. Moe bowled 323-294-251—868 series in Monday Classic League at Gibson's Bowladrome.

Still Hope for Summer Soccer

By MAX LOW
Times Staff

Don't write off summer soccer, at least not yet.

It now seems likely a new league — in effect a western division of the Ontario-based National Soccer League — will be formed in B.C. to replace the troubled Premier League. And Victoria could well be a part of it.

Several B.C. officials met in Edmonton last weekend to hear the recommendations of Brad Thomas, the secretary of Toronto Metros of the National League who was appointed by the federal government to make an investigative study of soccer across Canada.

Thomas proposed a cross-Canada semi-pro league be formed with East and West divisions and playoffs leading to the Challenge Cup final.

Since that meeting, Ontario's National League has applied for a name change to the National Soccer League of Canada and is drawing up a new constitution to meet requirements of the Canadian Soccer Association.

Peter Mainardi, president of both Vancouver Columbus and the Premier League, and Bob Christopher, president of Vancouver Spartans and the Premier League's vice-president, were both at the Edmonton meeting. Both are hopeful something can be worked out so clubs which competed last season in the Premier League, which was suspended and hit with fines by the B.C. Soccer Commission for failing to pay transfer fees to clubs in winter leagues, can get into action again.

"Everybody seems really in favor of it," Christopher said in Vancouver Tuesday night, referring to the proposed new league. "It's the right idea and I know Ontario can swing it."

He conceded, though, that 1973 could well be a "token season" as Vancouver was "struggling" for soccer parks with Swangard Stadium being re-modelled for the Canada Summer Games and Capilano Stadium not yet ready for use.

"But in 1974, the whole thing should be really operational with divisions and playoffs, the works," he added.

Much, of course, hinges on the fate of the Premier League and the clubs which took part in its inaugural year last summer.

An appeal committee appointed by the CSA lifted the suspensions imposed but ruled the fines must still be paid by all clubs, including Victoria Regals.

Whether or not the clubs can get around this point by disbanding the old Premier League and changing the names of the clubs to enter the new league no one seems to know.

At any rate, if entry into the proposed league is a stormy affair, it won't be anything new to Victoria.

Three years ago, backer Jim Irvine of Ladysmith formed the Victoria Royals and brought former Welsh international Brian Hughes out to lead them. They won the Western Canada League in its first year of operation and were leading again in the second season when the league folded.

Hughes stayed with the team, which became the Victoria Regals last year under president Jack Adams and again it was doing well when the B.C. Commission struck.

One man, already out getting fit again, is delighted with the new turn of events. That's Hughes.

"Summer soccer is played everywhere else in Canada and I don't think the West Coast can afford to be different," Hughes said in Victoria Tuesday night.

"It's fine to play in the winter and to have a climate good enough to be able to do it," Hughes said. "But we have to be prepared to play all the year round to give our youngsters a chance to compete with the rest of Canada and make national sides. We just have to change our thinking."

And will Hughes play and coach again for the Royals, Regals or whatever else they chose to call themselves?

"Oh sure! I haven't played since last summer and I'm just itching to get going again."

Russia Extends String In World Puck Tourney

MOSCOW (AP) — The Soviet Union, with four goals in the second period, whipped Poland, 9-3, Tuesday night for its third straight win in the World hockey championship.

After four days' play in the six-team tournament, the Russians have outscored the opposition by 34-6.

The 1972 champion, Czechoslovakia, played uninspired hockey against West Germany in the first game of the evening, but still managed a 4-2 win.

The third-place Czechs, with a 2-1 record, and second-place Sweden, 2-0, are the only serious threats to the powerful Soviet squad.

Vladimir Petrov paced the Russians with two goals, while Vladimir Lutchenko, Boris Mikhailov, Valery Kharlamov, Alexander Gusev, Vyacheslav Anisin, Alexander Bodunov, Alexander Yakushev and Vladimir Shadrin added the others. Krzysztof Bialynicki scored twice for Poland, now 0-3.

Finland has a 1-1 record and West Germany is 0-3.

Jaroslav Holik got two goals for the Czechs, while Jiri Kochta and Oldrich Machac shared the others.

West Germany was awarded a penalty shot in the third period, but Karl-Heinz Egger failed to score against second-string goalkeeper Jiri Crha.

Rugby Final Set Friday

Lansdowne and Highrock will clash at 5:30 p.m. Friday at Centennial Stadium in the Victoria Junior High School Rugby League playoff final.

Lansdowne defeated Arbutus 9-0 and Highrock downed Colquitz 20-6 in playoff semi-finals Monday.

Greg Turner crossed for a try for Lansdowne and Danny Hemmingway converted it and kicked a penalty goal.

James Attenborough scored two tries for Highrock and the other try-scorers were Mike Read and Dale Robertson. Jim Bergen and Kevin Park booted one conversion each.

Dave Sheppard scored a try for Colquitz and Dan Fang converted.

Strong Comeback Forces Last Game

Hotel Douglas forced a deciding game in the best-of-three Victoria Senior "B" Men's Basketball League playoff final by defeating London Boxing Club 64-58 in an overtime struggle Tuesday night at Cedar Hill Junior High School.

Ahead 28-25 at half time, Hotelmen overcame a nine-point deficit in the third quarter to tie the game 55-55 on a basket by Jack Newnham with one second remaining in regulation time.

Don Horwood scored four points in overtime to set the pace as Hotelmen outscored Boxers 9-3.

Bob Hucul led Hotelmen over-all with 14 points, three more than the total fired by Horwood. Jim McKay was top marksman for Boxers with 18 points.

The rubber game will be played at 9:30 p.m. Thursday at S. J. Willis Junior High School.

HOTEL DOUGLAS (64) — Al Huddleston, Barry Turner 2, Don Horwood 11, Jack Newnham 7, Dan Wade, Jack Lusk 10, Bruce Vallor, Bob Hucul 14, Bob Bell 6, Dave Wirtanen 8, Ron Bowker, Leon Mitchell 6.

LONDON BOXING CLUB (58) — Jack Robinson 12, Duff McCaghey 13, Sid Chow 6, Mark Anderson, Alfred Hass, Bill Hingley 5, Rich Connolly, Loris Corletto 4, George Biggs, Jim McKay 18.

HOCKEY TRAIL

B.C. JUNIOR
Chilliwack 4, Penticton 2. (Best-of-seven final tied 1-1.)

AMERICAN LEAGUE
Nova Scotia 7, Providence 2.
Boston 3, Rochester 2. (First games, best-of-seven quarter-final series.)

WESTERN LEAGUE
Salt Lake City 2, Seattle 2.

QUEBEC JUNIOR
Sorel 8, Cornwall 4. (Best-of-seven semi-final tied 1-1.)
Quebec 5, Sherbrooke 4. (Quebec leads best-of-seven semi-final 2-0.)

ONTARIO JUNIOR
Peterborough 6, Oshawa 4. (Peterborough wins best-of-seven quarter-final 4-0.)
Ottawa 14, Sudbury 2. (Ottawa wins best-of-seven quarter-final 4-0.)
London 8, Kitchener 3. (London wins best-of-seven quarter-final 4-0.)

SASKATCHEWAN JUNIOR
Estevan 7, Humboldt 4. (Humboldt leads best-of-seven final 3-2.)

ALBERTA JUNIOR
Calgary 4, Red Deer 2. (Calgary leads best-of-seven final 3-2.)

Final All Even In B.C. Junior

PENTICTON (CP) — Chilliwack Bruins skated to a 4-2 win over Penticton Broncos Tuesday to square the best-of-seven British Columbia Junior Hockey League final at one win each.

Ken Widmeyer paced Chilliwack with two goals while Dave Sharples and Brian Schmyr added the others.

Penticton scorers were Les Crozier and Bob Nicholson.

A fight in the third period resulted in majors to Brian Preston and Brian Anderson of Chilliwack and Ed Dempsey of Penticton. Anderson also received a game misconduct and Dan Ashman of Penticton was assessed a misconduct.

Third and fourth games of the series will be in Chilliwack Thursday and Friday.

Three Past Winners Top Island Open List

Three former champions, one of last year's finalists and the defending City Amateur titleholder head the list of entries in the Vancouver Island Open match-play golf tournament.

The 23rd annual tournament, being sponsored by CFAX Radio this year, will get under way Sunday with the 18-hole qualifying round at Glen Meadows Golf and Country Club.

The low 32 scores will advance into match play and additional 32 players will qualify for the handicap championship. Match play opens April 15 at Gorge Vale and continues each following Sunday, progressing around each of the district's major 18-hole courses, until the finals are reached back at Glen Meadows on May 13.

Because of an over-subscribed entry, only players with handicaps of 14 or better were accepted.

The list includes nine professionals, including the three past winners — Bill Wakeham of Cowichan, Norm Boden of March Meadows and Earl Davies of Gorge Vale.

Last year's winner was former Oak Bay assistant pro Vaughan Trapp, now working in Port Angeles. Trapp won his third Island crown by defeating 64-year-old Al Zimmerman on the 37th hole at Colwood last year.

Zimmerman, a former tour campaigner now living in Sidney, will be back for another chance at the title.

Other professionals entered are Don Billsborough of Uplands, Dick Silverberg and Bill Penny of Glen Meadows, Mike Parker of Oak Bay and Ron Cush, a non-club pro playing out of Cedar Hill.

Heading the 159 amateurs is city champion Bob Hunt of Uplands.

ISLAND OPEN DRAW

Following are the starting times for competitors teeing off Sunday at Glen Meadows in the qualifying round of the 23rd annual Vancouver Island Open match-play golf tournament:

7:30 a.m. — Bob Earthy (U) 9, Butch Williams (CH) 8, Al Curran (GV) 13, Bruce Rands (CH) 6.
7:28 — Jim Tarbuck (CH) 10, Ian Seymour (GV) 10, Ed Tomczyk (RC) 10, Ken Kulai (GV) 10.
7:46 — Jack Wintemute (V) 10, Bob Oakman (GV) 10, Walt Spaven (CH) 10, Bill Riddell (U) 10.
7:54 — Glen Standen (CH) 10, Allan Cormack (CH) 10, Don Robson (BH) 10, Norm Hirons (GV) 10.
8:02 — Bill Bigcanoe (GV) 10, John Halliwell (U) 10, Pat Little (V) 10, Vic Auburn (GV) 10.
8:10 — Tony Ritchie (CH) 10, Jim Bruce (U) 10, Tom McIntyre (GV) 10, Bill Taylor (GM) 10.
8:18 — Stan Davies (GV) 10, R. S. Raguin (RC) 10, Les Atchison (Cow) 10, Keith Peters (CH) 10.
8:26 — Norm Parsons (GV) 10, George Straith (V) 9, Wayne Mosser (GV) 9, Fred Mischik (U) 9.
8:34 — Kane Straith (V) 9, Mike Kelly (CH) 9, Denny Mann (GV) 9, Dave Amon (U) 9.
8:42 — Gord White (GV) 9, Paul Harris (V) 9, Norm Haskell (CH) 9, Fred Omond (RC) 9, Ollie Panzer (Cow) 9, Tracy Ware 8.
8:50 — Brian Andrew (GV) 9, (U) 9, Art Binks (GV) 9.
8:58 — Tom Bell (GV) 9, Gary Ebert (CH) 8, Bill Burrows (GV) 9, Vince Clarkson (Greg) 8.
9:06 — Bill Penny (GM) 0, Mike Parker (V) 0, Doug Hunt (CH) 8, Dave Humphries (U) 8.
9:14 — Harry Donaldson (GV) 8, Ron Griffis (CH) 8, Win Embury (GM) 8, Al Robertson (Greg) 8.
9:22 — Ron Maxwell (GV) 8, Ted Pollard (U) 7, B. T. Stephen (GV) 8, F. Y. Craig (RC) 8.
9:30 — Robin Evans (Cow) 8, Ron Paul (CH) 8, Emile Beauchemin (GM) 8, Doug Mahovlic (GV) 8.
9:38 — Ray Saxon (CH) 8, George Carlow (GV) 8, Fred Worthington (CH) 7, Jeff Jones (GV) 7.
9:46 — Brian Lindsay (GV) 7, Shawn Walton (GM) 7, W. W. Cameron (GV) 7, Al Manson (V) 8.
9:54 — Irv Smith (Cow) 8, Karl Zwick (GV) 7, Terry Moody (GV) 8, Rick Carmichael (Mt. B) 8.
10:02 — Al Fulton (GV) 7, Roger Ross (RC) 6, Bruce Robertson (GV) 8, Bill Shvetz (U) 6.
10:10 — John Fraser (GV) 7, Harry Panteluk (GV) 7, Gary LaCroix (Cow) 5, Ed Charles (RC) 5.
10:18 — Don McKerns (GV) 8, Bill Thompson (V) 5, Steve Hambleton (RC) 5, Tom Mattechuk (GV) 6.
10:26 — Starter's time.
10:34 — Dave Thompson (Met) 6, Len MacDonald (GV) 6, George Murphy (GV) 6, Jim Taylor (GV) 5.
10:42 — Brian Stott (GV) 6, Drew Wintemute (V) 5, Andy Baraniuk (Cow) 5, Rick Truman (CH) 5.
10:50 — Ted Sarkissian (GV) 7, Don Hilchey (GV) 6, Brian Gandy (RC) 4, Brian Sluggett (GM) 4.
10:58 — Lex Sutcliffe (GV) 6, Lyal Thompson (RC) 4, Bob Slonski (Cow) 4, Steve allan (GV) 5.
11:06 — Hal Jacobsen (GM) 0, al MacLeod (GV) 2, Cec Ferguson (Greg) 3, Lawrie Peet (Cow) 3.
11:14 — Bill Wakeham (Cow) 0, Al Zimmerman (GM) 0, Rick Kent (GM) 2, Gord Rands (CH) 3.
11:22 — Ron Cush (CH) 0, Dick Austin (GV) 3, Ken Floyd (RC) 3, Marty Richards (GM) 2.
11:30 — Bert Wright (Cow) 2, Frank Bayuk (Mt. B) 2, Mike Pyke (GM) 2, Bob Hunt (U) 1.
11:38 — Mike Gray (U) 2, Ray Seymour (GV) 4, Jim Girard (CH) 4, Grant Milliken (GV) 4.
11:46 — Bruce Pelmore (RC) 4, Alex Forward (Cow) 5, Dan McDonald (GV) 5, Greg Barnes (CH) 5.
11:54 — Art Bridge (Qual) 5, Urban Allen (GV) 5, Sid Murdoch (RC) 4, Keith Swetman (GM) 4.
12:02 — Lee Haskell (U) 4, Mike Ott (GV) 11, Ab Robertson (GV) 11, Earl Morrison (BH) 13.
12:10 — Tom Murray (GV) 11, Ian Thain (CH) 11, Gary Small (GV) 11, Gary Bishop (GM) 13.
12:18 — Gord Wilkins (Ard) 13, Eric Barry (GV) 11, Bob Tuttle (GV) 11, Rich McDowall (Greg) 11.
12:26 — Dave Mulcahy (V) 13, Sid Cooper (GV) 13, Bob Lloyd (RC) 14, Ken Langford (U) 12.
12:34 — Hugh Reid (GV) 13, Stan Crocker (GM) 13, John Johnston (CH) 12, Jim Neilson (GV) 12.
12:42 — Ben Domoney (RC) 12, J. A. Churchill (GV) 13, George Kulai (GV) 14, Ian McPherson (CH) 12.
12:50 — Wally Rowe (GV) 12, R. Losesell (Cow) 11, Wally Andrews (GV) 14, Archie Osman (GV) 11.
12:58 — Andy Vanyo (GV) 11, A. Hudson (GV) 11, William Semple (GV) 13, Gein Steinke (GV) 12.
1:06 — Earl Davies (GV) 0, Don Billsborough (U) 0, Norm Boden (MM) 0, Dick Silverberg (GM) 0.

EXHIBITION BASEBALL

Los Angeles 6, San Francisco 2.
Minnesota 2, Houston 0.
New York (A) 6, New York (N) 5.
Pittsburgh 8, Philadelphia 1.
St. Louis 3, Boston 0.
Cincinnati 1, Detroit 0.
Chicago (N) 3, Cleveland 2.
Oakland 3, San Diego 2.
Chicago (A) 5, Texas 4.
California 5, Milwaukee 4.

PRO BASKETBALL

AMERICAN ASSOCIATION
East Division
Carolina 101, New York 91.
Carolina leads best-of-seven quarter-final 2-1.
Kentucky 115, Virginia 113.
Kentucky leads best-of-seven quarter-final 2-1.
West Division
Denver 105, Indiana 94.
Indiana leads best-of-seven quarter-final 2-1.

WAIT!
6 days

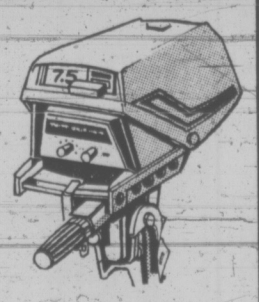

$287

Ted Williams outboard motor. 7½ hp. with 2½-gal. remote fuel tank, clutch with forward, neutral shift.

SIMPSONS Sears days

Starts Wednesday!

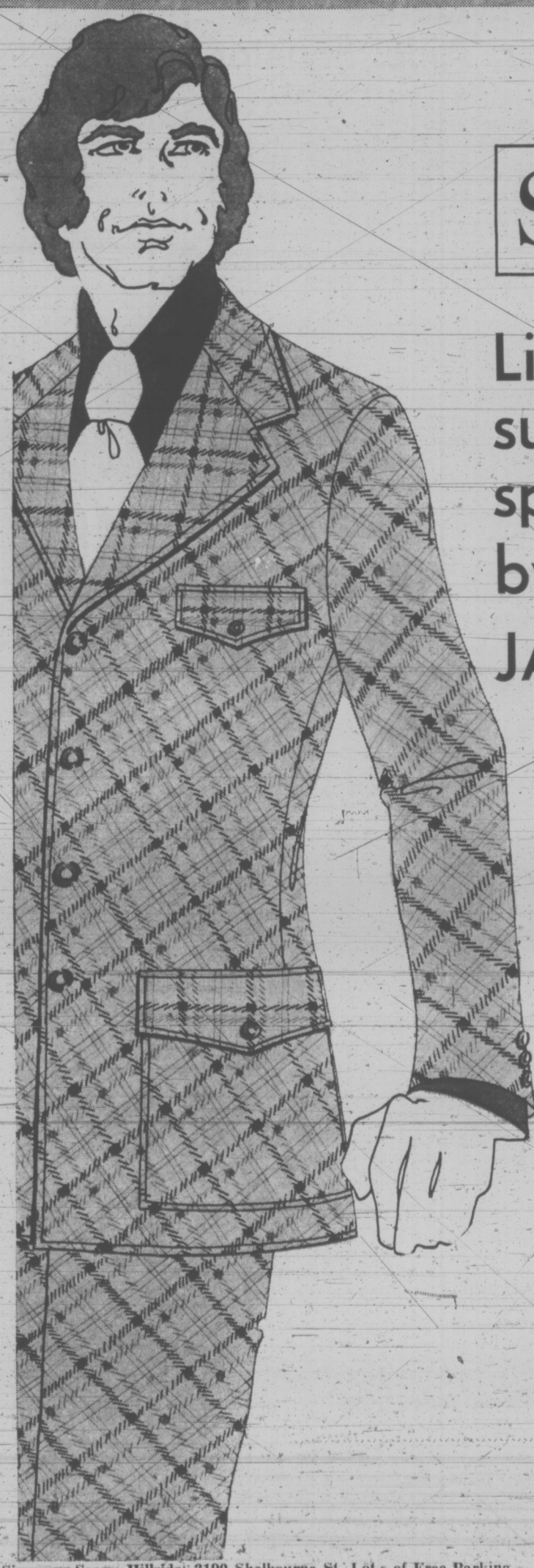

SIMPSONS Sears

Light summer sportsuits by JANTZEN

From the maker of famous sportwear for any occasion comes a suit designed to solve that "what shall I wear" problem for good. Made of knitted Fortrel polyester, the jacket with matching pants lets you come on dressy and sporty, but always in good taste. Included in the selection is the popular "shirt jacket", heavier than a shirt yet lighter than a jacket . . . smart selection of patterns. Sizes 38 to 44.

34.97 ea.

Sears The Men's Store

Simpsons-Sears: Men's Dress Wear (45) Personal Shopping Only

Simpsons-Sears, Hillside: 3190 Shelbourne St. Lots of Free Parking . . . No Tickets, No Time Limit.

Free Pickup Extended

City work crews will pick up garbage from condominium apartments without charge to property owners.

At present, work crews pick up garbage free of charge only from single-family dwellings. The cost is included in the city's operating budget which is financed through property taxes.

On a motion by Mayor Peter Pollen, the city's public works committee recommended Tuesday that council change its policy and begin to collect garbage from condominium apartments without special charge.

The committee's decision settles a long-standing controversy over who should pay for garbage collection from Victoria condominiums apartments. Victoria is the only municipality which charges for pickup from rental apartments and condominiums.

New Arts Program Planned

Camosun College council has approved in principle plans to establish a visual arts program.

The first credit course in painting will be offered in September, followed by another for the January semester.

The college curriculum committee hopes a full one-year visual arts program can be set up by September 1974. No fine arts courses are offered at the college now.

Pat Floyd, director of liberal and applied arts, said the college conducted a survey last year to find out how many community service students would take credit courses in fine arts.

"There was quite an interest," Floyd said, but because the budget has already been drawn up for this year only one course can be offered in September.

Floyd said the goal of the program would be to help students prepare a portfolio of sufficient quality to gain admittance to the Vancouver School of Art or a university fine arts program.

More Jobs

NEW YORK (AP) — Job hunting will be easier for United States college graduates this spring than at any time in the last four years, the Carnegia commission on higher education said Tuesday. The commission said job offers for more than a million prospective graduates are 16 to 20 per cent more numerous than last year.

FORCED TO FLEE rising waters of the swollen Mississippi and Missouri rivers two families leave their West Alton, Mo., homes by boat. Damage was estimated at $19 million and officials said today conditions will get worse before they get better.

No Evidence Links Nixon Aide: Senator

WASHINGTON (AP) — The Senate's Watergate committee "has received no evidence of any nature" linking presidential aide H. R. Haldeman "with any illegal activities in connection with the presidential campaign of 1972," its chairman and vice-chairman said today.

Senators Sam J. Ervin (Dem. N.C.) and Howard Baker (Rep. Tenn.) issued a two-paragraph statement saying that the committee "is concerned with certain news media accounts attributable to this committee" linking Haldeman, President Nixon's chief of staff, to the June 17 break-in and bugging at the Democratic party's Watergate headquarters and "other illegal activities" related to the 1972 campaign.

"In the interest of fairness and justice," the statement added, "the committee wishes to state publicly that, as of this time, it has received no evidence of any nature linking Mr. Haldeman with any illegal activities in connection with the presidential campaign of 1972."

Also a harsh contempt sentence was given to Watergate conspirator G. Gordon Liddy for refusing to talk.

Chief U.S. District Judge John J. Sirica cited Liddy, a former White House aide, for contempt when he refused to testify before a grand jury and ordered him held in the grim District of Columbia jail for up to 18 months unless he talks—before his minimum six-year, eight-month sentence for the Watergate conspiracy starts.

Union Challenge Fading in U.K.

LONDON (WP) — The union challenge to Prime Minister Edward Heath's curbs on pay appears to be fading in the cool spring sunshine here.

Tuesday the militant coal miners became the latest to yield. By an overwhelming vote — 144,006 to 82,631 — they decided against a strike and agreed to accept the national coal board's offer of $5.70 more a week.

It matches the government's seven per cent ceiling and includes as a sweetener an extra $3.75 weekly in pensions.

The miners' decision is particularly sweet for Heath. A year ago, their bitter seven-week walkout ended in humiliation for the government and the destruction of its attempt to hold down pay.

WINS SUPPORT

But the galloping inflation that followed, with retail prices shooting up almost 10 per cent a year, has changed the country's mood. Heath has made a studied effort to appear less hostile to unions, to call for sacrifices by both labor and management, and workers seem to sense that his pleas for restraint have won popular support.

Tuesday, a union representing 200,000 civil servants announced that it, too, was calling off its sporadic stoppages. The union blamed lack of support from the rest of the trade union movement for its decision. One of the astonishing sights here in recent weeks has been the spectacle of bowler hatted, umbrella carrying government workers manning picket lines.

To be sure, industrial peace has not yet broken out everywhere. London's docks were shut down on Monday and will probably stay closed for the rest of the week. Low paid, unskilled hospital cleaning and kitchen workers have been striking across the country for five weeks. The Trades Union Congress, Britain's AFL-CIO, has called for a general strike on May 1 to protest the wage restraints and enjoy the holiday taken by their continental brethren.

DOCKERS ACCEPT

But even this picture is less grim than it appears. The left-led dockers have announced that they will accept a pay claim inside the ceiling but want more guaranteed jobs as an inducement. The hospital workers have said they will go back to work if the newly established Pay Board would speed up consideration of their hardship claim. Even the proposed TUC stoppage is more symbol than substance.

Early last month, there was almost a strike a day and some people here were talking about a fundamental challenge to the rule of law. But as the crocuses and daffodils emerged, the militancy began to disappear.

The railroad engineers had been striking every Sunday and pulling slowdowns during the week. They stopped when Britain Rail finally agreed to discuss their demands for bonuses and skill differentials as well as a pay offer inside the ceiling.

SLOWDOWNS

The gas workers had been shutting down factories and schools with slowdowns, too. (Most British unions can not afford to pay benefits for a total strike so they make employers bear part of the cost by scrupulously adhering to rule books, a classic slowdown). The gas workers stopped when their government employer agreed to cut workers' pension-contribution by about $1.10 weekly. This preserved the seven per cent pay ceiling and saved the union's face.

One of the biggest and most militant organizations here is the Amalgamated Union of Engineering Workers, 1.4 million men in autos, machine tools and the like. Its left wing president, Hugh Scanlon, has been a bitter foe of British entry to the Common Market and of the New Industrial Relations Law restraining union activities.

CANADA'S CUP OF TEA

Canada Cup Reserve is a new 6 year old Canadian whisky.

It is made by Canadian Schenley.

Over the last 28 years Schenley has built a reputation on quality. So Schenley puts its name on the line every time that name goes on a bottle.

To simply call Canada Cup Reserve "Canadian" isn't enough for Schenley. It must measure up to their standards of a Canadian whisky. Smoothness, lightness and a rich *Canadian* taste.

Under the supervision of Schenley's master distiller, over 12 different blends were developed and put through extensive taste tests. Only 6 years-aged whiskies from hand charred white oak casks were tested.

Only men skilled in the distilling art made the decisions. This wasn't a popularity contest but a careful search for supreme quality. Schenley *Canadian* Quality.

Finally a blend was chosen, one that could truly bear the name — Canada Cup.

Try new Canada Cup Reserve. Sip it slowly as a taster would.

We think you'll find it's your cup of tea.

CANADA CUP
Six years smooth

Canadian Schenley Distilleries Ltd.
Celebrating the 20th anniversary of the Canadian Schenley Football Awards.

Shopping Spree Contest from Pepsi

ENTER NOW AND YOU COULD WIN EVEN MORE THAN THIS LUCKY WINNER!

Mrs. E. P. Fleischer of 920 Admirals Road, Victoria, pictured here at Fairway Mkt., 272 Gorge Road, with the $916 worth of groceries she won all by herself in her five minute shopping spree from Pepsi-Cola.

Enter the Pepsi Shopping Spree contest and you could win even more than Mrs. E. P. Fleischer did.

Draws for the 10 minute shopping spree take place on April 30 so enter now. More prizes to be won!

Imagine what you could win in 10 minutes of free shopping with someone helping you! Look for full details on the Shopping Spree Contest at stores where specially marked Pepsi, Diet Pepsi, Mountain Dew and Teem are sold.

("Pepsi-Cola" and "Pepsi" are registered trade-marks of PepsiCo. Inc.)

Draws for the 10 minute shopping sprees take place on April 30th so enter now.

More prizes to be won! Imagine what you could win in 10 minutes of free shopping with someone helping you!

PEPSI

Look for full details on the Shopping Spree Contest at stores where specially marked Pepsi, Diet Pepsi, Mountain Dew and Teem are sold.

SIMPSONS Sears AUTO CENTRE

Face the facts.
Worn shocks can be a danger.

Facts you should know:
Unfortunately, most people don't realize the importance of sound shocks until it's too late. Try the Bounce Test. If your car can't pass, you need new shocks now.

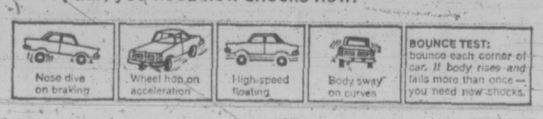

2nd shock 1/2 price.
when you buy first Supramatic at regular price.

SUPRAMATICS give "new car" riding comfort. Exclusive anti-foam circulation prevents fade and improves safety. Self-adjusting valves.

Get both for 11.97

SHOCK ABSORBER GUARANTEES
Standard: Guaranteed 18 months or 18,000 miles. **Heavy-Duty Supramatic:** Guaranteed 24 months or 24,000 miles. **High-Performance:** Guaranteed 30 months or 30,000 miles. Should any of the above shock absorbers fail due to faulty materials or workmanship, or wears out within the specific guarantee period shown above, return the shock absorber to Simpsons-Sears, and we will, *at our option:*
1. Furnish a new shock absorber Free or 2. Refund the amount of the original purchase.
If the defective shock absorber was installed by Simpsons-Sears, we will install a new shock with no labour charge. This guarantee is void when shocks are used in commercial or competitive vehicles.

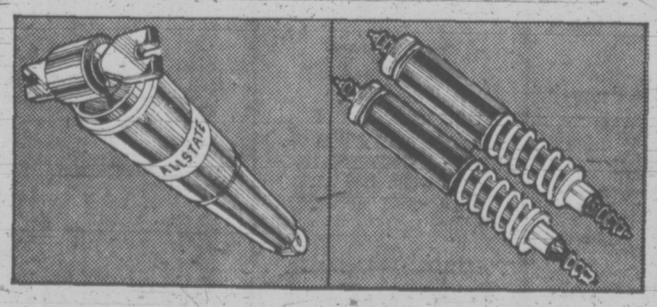

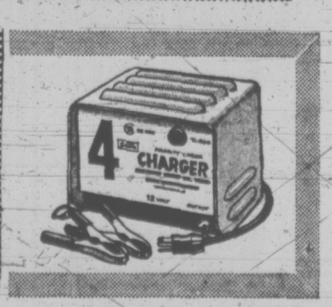

High Performance Booster Shocks
Sale Price 7.97 Each
High performance shocks give high-speed control and comfort. Heavy gauge steel piston rod.

Sale Price 29.97 Pair
Carry up to 30% more weight without rear-end drag. Superior coil springs.

10W30 Oil
Sale Price 67c Quart
Allstate motor oil meets or exceeds all new car warranty requirements.

4 Amp Charger
Sale Price 14.97
Charger has polarity light, thermal breaker for overload protection. For 12-volt batteries.

Advertised prices in effect 'til Saturday, April 7
Simpsons-Sears Automotive (28) Phone Enquiries: 388-9111

Simpsons-Sears, Hillside: 3190 Shelbourne Street. Lots of Free Parking . . . No Tickets, No Time Limit. (4-2)

Saanich Program Aims at Youth 'Drift'

A $20,000 one-year program to halt the drift of an estimated 100 delinquent and pre-delinquent teen-aged boys and girls was recommended Tuesday to Saanich council by the municipal youth committee.

The committee endorsed a recommendation from a concerned group that two detached social workers specializing in youth be sent into the south Saanich area, particularly Burnside-Tillicum, in an "outreach" anti-delinquency program. The group includes social workers, police, probation officers and teachers.

The youth of that area "float" in the community, hanging about in groups at shopping centres, parks, school grounds and Burnside Gardens, said Russell Flower, Victoria Family Court probation officer, in a letter to Mayor Hugh Curtis on behalf of 14 persons familiar with the problem.

Flower attended the committee meeting Tuesday accompanied by Saanich welfare administrator John Gibson, social worker Gerry Webb of the Family and Children's Service, and community youth worker Nick Stull.

Flower's letter referred to the area from Town and Country shopping centre to Colquitz School and from Craigflower Park to Hampton as "one of the highest delinquency areas in Greater Victoria."

Other neighborhoods with a problem are Marigold, Shelbourne shopping plaza, Gordon Head and Cordova Bay, Flower said.

The probation officer said the groups comprise young people, who because of their alienation do not use the traditonal community facilites, probably have little to do at and with home, identify mainly with their peer group and are delinquent and pre-delinquent in purpose and activity.

Unchecked, the situation incurs property damage, human cost, the cost of police work, courts, detention, probation and possibly jail, Flower said.

"It is readily provable that funds expended in an outreach program reap significant returns," and enrich the lives of youths contacted.

Function of the program is to "contact and facilitate the growth of these (alienated) groups in socially acceptable directions," Flower said.

"Substantial" amounts of the cost of financing the program may be recovered through provincial grants and the Canada Assistance Plan.

Ald. Alan Newberry said up to 75 per cent of financing is available from senior governments and it was expected the actual cost to Saanich for one year, in which two fully qualified detached workers are employed, would be $3,000, including salary, expenses, transportation and fringe benefits.

Flower said in the city of Victoria, where detached workers have been successful, the Boys' Club of Canada and the YM-YWCA administer the program and indicate they are willing to expand their supervision to other areas.

Newberry said he was concerned that organizations do not run parallel courses, with the result that the purpose is diffused. But he was satisfied that in Victoria the program had been "really outstanding" under the impetus of the late alderman Ove Witt.

Webb said the children — mostly 14 and 15 years old — come from the whole range of economic background. He said he could name 10 in one group, six in another who are "delinquent now; they just haven't been caught." But they were capable of being turned from delinquency.

In six months a detached worker could readily make contact with 100 "floating, unattached kids," Webb said.

'FREE ALASKA' CAMPAIGN ON

ANCHORAGE, Alaska (AP) — When Joseph Vogler heard the U.S. court of appeals had put the clamps on construction of the trans-Alaska pipeline, he began a petition campaign for Alaskan independence.

"When we have completed our drive," said Volgler, a 31-year resident of Alaska, "we will ask for a joint session of Congress and appear before our president and make our case for independence. We think it's ironclad."

Volger, a native of Kansas, calls the drive the "culmination of all the frustrations people in Alaska have felt for many, many years."

His group of about 50 "volunteers" is "asking our president and Congress to grant the State of Alaska . . . our free and independent sovereignty under the auspices of the United States."

Volger, a Fairbanks real estate developer and part-time gold miner, said.

Volger said he got the idea for the campaign in February in a discussion with another gold miner. Since then his group has collected between 2,000 and 3,000 signatures of like-minded individuals.

He likens his campaign to that for statehood.

"It's quite probably that the movement for statehood was a voicing of the same desire for Alaskans to control their own affairs, their own destiny. And it's not worked out," he said.

"We are the third least developed land mass in the world," Volger said. "There are only two other land masses of large size that have less development of resources." He says they are Antaretica and Greenland and both of them have "got a mile of ice."

HORSES WIN BEACH ACCESS

Beach access for horseback riders at Mt. Douglas Park was approved Tuesday by Saanich parks and outdoor recreation committee.

The request came to Saanich from Victoria parks administrator Cliff Bate, having been approved by the Victoria-Saanich Mt. Douglas Park committee. The committee received the bid from Garden City Horsemen's Club.

The club recognized the problem of "horticultural droppings" Bate said, and would restrict its members to use of the beach between Oct. 1 and March 31.

"Horticultural droppings?" suggested Ald. Leslie Passmore.

"Do we really want the horses on the beaches?" asked Ald. Alan Newberry.

"I see no reason why not, in the off-season," said Ald. William Noel.

"I see nothing wrong with it whatever."

Noel had been there recently at low tide and watched girls galloping over the sands — "a lovely sight to see. . . ."

Parks administrator Bert Richman said he did not object, as long as permission was limited to Mt. Douglas beach and not including Cordova Bay or Beaver-Elk Lake.

Aldermen in another matter recommended to council that tennis courts at Prospect Lake be given a place in 1973 capital parks spending, following receipt of a 107-name petition from the lake community association.

Sitting as finance committee, aldermen also recommended that council:

—Pay the Saanich share of $2,000 on the inter-municipal cost-sharing formula for Victor School summer recreation program for retarded children;

—Contribute about $300 toward the cost of a banquet for B.C. Association of Assessors at their 1973 Victoria conference;

—Pay $250 toward the cost of renovating the floor at Tsartlip Scout hall, West Saanich.

Another $100 was recommended as help toward the cost of a luncheon for the conference of Building Inspectors' Association of B.C.

A request from Victoria Symphony Society for an indication of council's feeling toward a grant was referred to upcoming annual budget discussion.

It was suggested the Saanich share of an estimated $26,248 budget would be $10,000, compared with $3,882 last year.

Newberry said the bid amounted to the total annual property taxes of 20 Saanich taxpayers.

"That's a big chunk."

BEFORE THE JUDGE

A 35-year-old man who went "as low as any man can go with a woman" was sent to jail Tuesday for a total of 18 months on charges of indecent assault and being unlawfully in a dwelling.

Lawrence William Roberts, of 18-1621 Island Highway, was found guilty by Judge Edmond St. Jorre of indecent assault on a woman in her Cook St. apartment.

Roberts forced his way into the woman's suite March 4, demanded coffee, cigarettes and money and finally ordered her to undress.

Once on the bed, the man demanded that the woman perform fellatio. The woman managed to escape as Roberts lay on the bed.

The judge sentenced the man to 18 months on the unlawfully in a dwelling charge and one year on the assault.

Roberts was described by the judge as having "gone as low as any man can go with a woman" in his demands upon her.

★ ★ ★

A 20-year-old Victoria man who pushed a beer glass into another man's face and sent him to hospital for 28 stitches was fined $500 and placed on two year's probation by Judge William Ostler.

Murray Moran, of 5-1392 Rockland, was involved in a dispute in the beer parlor of the Kings Hotel on Feb. 28.

Crown prosecutor John Macintyre said it was only the man's youth that kept him from a heavy jail sentence.

★ ★ ★

A 20-year-old man who coughed up two caps of heroin after police chased him into a Pandora Avenue apartment was sent to jail for eight months definite, eight months indeterminate for possession of heroin.

Thomas Paul Clegg, of 66-Chandler Hotel, 723 Yates, brought up the capsules, wrapped in tinfoil, after police caught him March 13.

★ ★ ★

In traffic court, Gordon Hammond Smith, 35, of 1015 Chamberlain, was fined $350 and banned from driving for three months after police stopped him March 23 in Victoria. A blood alcohol reading of .37 was obtained from the man.

SIMPSONS Sears AUTO CENTRE

Shop Tonight 'til 9 p.m.

Quality and safety in eight new tires from Simpsons-Sears

4 ply nylon or polyester tires — Your choice . . . tough dependable nylon or smooth riding polyester. The Crusader for every day driving . . . or our Supertred for longer mileage. And for quiet comfort you need our Deluxe Supertred with 4 full plies of polyester.

belted nylon or polyester tires — Fibreglass belted nylon or polyester tires assure long mileage, vehicle stability and control. Or if you are looking for extra muscle and protection choose our steel belted polyester tire.

belted Radial tires — Do you need a top performance tire? Radial ply construction means just this . . . greater safety, performance and mileage. The new Rayon Radial gives superior steering control, traction and mileage. Our best . . . the steel belted Radial . . . delivers maximum protection against cuts, punctures and other road hazards. Unsurpassed performance for at least 40,000 miles.

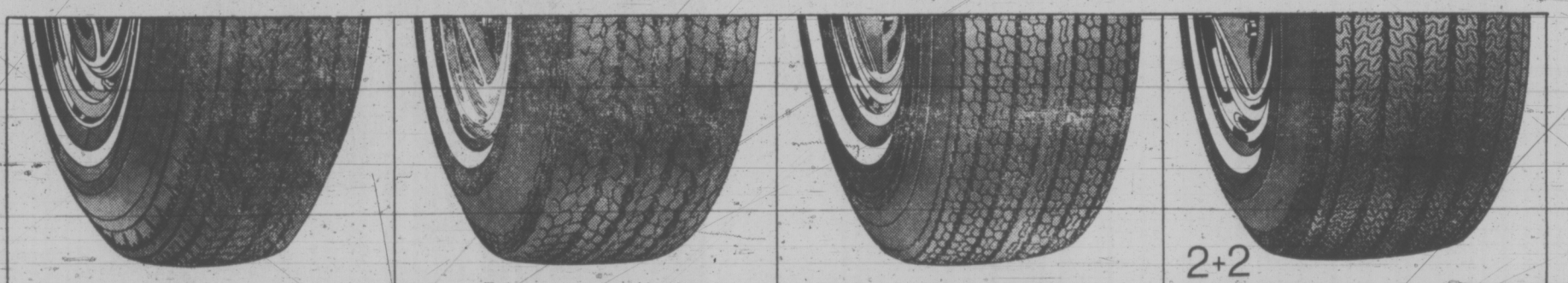

Crusader 4 ply nylon tires
14.99 to 18.99
Sizes B78-13 to H78-15 Blackwall
Guaranteed 20 months against tread wearout

Supertred 4 ply nylon tires
15.99 to 24.98
Sizes 550-12 to H78-15 Blackwall
Guaranteed 32 months against tread wearout

Deluxe Supertred 4 ply polyester
23.98 to 30.98
Sizes F78-14 to J78-14 Whitewall
Guaranteed 34 months against tread wearout

2+2 Fiberglass belted polyester or nylon
21.98 to 28.98
Sizes A78-13 to H78-15 Whitewall
Guaranteed 36 months against tread wearout

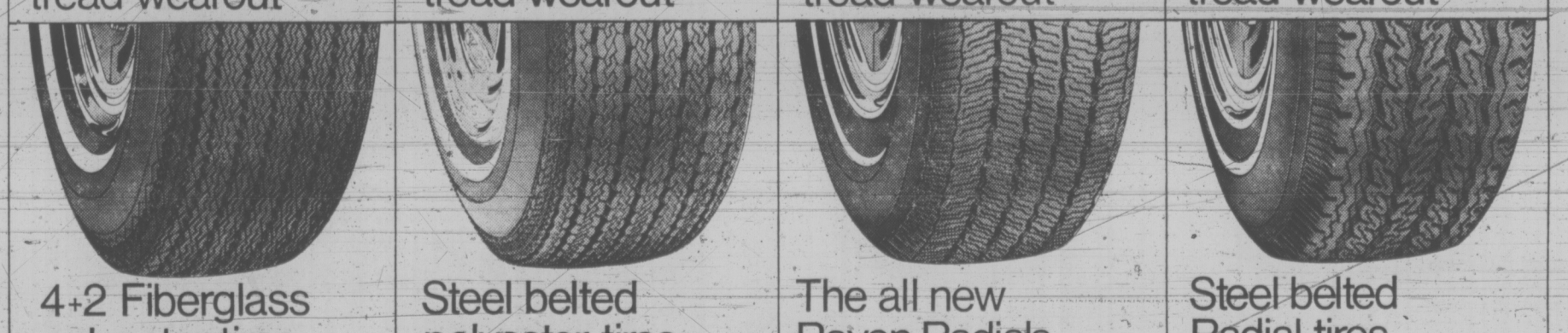

4+2 Fiberglass polyester tires
28.98 to 32.98
Sizes F78-14 to H78-15 Whitewall
Guaranteed 44 months against tread wearout

Steel belted polyester tires
32.98 to 39.98
Sizes E78-14 to L78-15 Whitewall
Guaranteed 48 months against tread wearout

The all new Rayon Radials
37.98 to 43.98
Sizes FR70-14 to MR70-15 Whitewall
Guaranteed 48 months against tread wearout

Steel belted Radial tires
45.98 to 79.98
Sizes 165-13 to 225-15 Whitewall
Guaranteed 40,000 mi. against tread wearout

Electronic Wheel Balance
Computerized equipment puts your wheels in perfect balance . . . Simpsons-Sears guarantees it for the life of the tires while they remain on the same rims. Smoother ride, longer tire life. 2.75 per wheel or 4 for 9.97

Simpsons-Sears: Tires (93) Phone Enquiries: 388-9111

All tire prices include installation at no extra charge

Sears 3 way guarantee!
1. Every Allstate passenger tire is Guaranteed against ALL tire failures for the life of the tread — regardless of the cause of failure. Replacement cost based on tread used, prorated against current price.
2. Nail punctures are fixed at no charge.
3. Guaranteed against tread wearout for specific number of months. If tire wears out anytime before guarantee expires, the following discount allowance off the current price will be given towards a replacement.

Months Guaranteed	Allowance
9 to 24	1.5%
25 to 29	20%
30 and up	25%

Allstate tires are guaranteed throughout North America

Simpsons-Sears, Hillside: 3190 Shelbourne Street. Lots of Free Parking . . . No Tickets, No Time Limit.

(4-7)

Disclosure Act Protest Mounting

VANCOUVER (CP) — Officials here and in five British Columbia municipalities have expressed their disapproval of the provincial government's proposed Public Officials Disclosure Act.

The bill would require full public disclosure of business interests by MLA's mayors, aldermen and school trustees.

In suburban Burnaby, council passed a resolution complaining that the bill is "an attempt to legislate honesty and implies assumption of guilt."

In West Vancouver, Ald. Peter Jones led three other aldermen in an attack on the bill.

"This is like using a sledgehammer to kill a fly," said Jones.

In Surrey, council decided to seek an amendment allowing public officials to disclose only assets within areas over which they have jurisdiction.

Ald. Rita Johnson said: "If I owned property in Kamloops, I don't see why I should have to disclose it."

Vancouver school board voted to seek an amendment exempting disclosure of assets up to $1,000 or any other nominal sum.

In the Okanagan Valley, Penticton school board voted to ask the B.C. School Trustees Association to protest.

In Summerland, five of six aldermen and the mayor said they would resign if the disclosure act becomes law. The sixth alderman was not at the meeting.

FIRM OFFERING FREE CARS TO STAND TRIAL IN JULY

VANCOUVER (CP) — Cantrex International, a Vancouver firm charged with 24 fraud counts in a plan offering free cars for driver research into automobile performance, will stand trial in provincial court July 23.

The charges were laid following an RCMP raid on the company's offices Feb. 9.

Four Vancouver men—Randall Scott, Victoria Lang, Albert Esaw and Richard Naylor—will be tried on theft and fraud counts July 16.

The firm described itself in advertisements as a research company and offered fully licensed and insured cars free on charge to qualified applicants for a one-year period.

Applicants were asked to mail a $22 processing fee to find out whether they qualified.

Driver Drove Burning Truck Past Children

PRINCE GEORGE (CP) — A 100-gallon gasoline tank on the back of a truck burst into flames Tuesday as the truck was passing a group of children on their way to elementary school near here.

Truck driver Richard Richer kept driving until the truck was clear of the children. The fire was extinguished by a passing RCMP officer who had an extinguisher in his car.

Group Unhappy With Acts; Seek Talks With Minister

VANCOUVER (CP) — The B.C. Construction Association Tuesday requested a meeting with Labor Minister William King to discuss the public works Fair Employment Act now before the legislaature and amendements to the Payment of Wages Act.

The association, which represents over 1,300 construction firms in the province, is particularly concerned with the sections requiring directors and officers of companies to meet unpaid wages of employees.

It also contends the minister will be given open powers to examine employment and financial records of companies and this is already covered by the Public Inquiry Act.

The association recommends that "the unwarranted requirement for firms to disclose confidential, business figures be deleted" from the bill.

b.c. briefs

10-Year Sentence

VANCOUVER (CP) — Svetlin Kostadinov, who said he was a Bulgarian who fled his country to escape communism was jailed 10 years on each of three charges of trafficking in heroin last June. He pleaded guilty Tuesday. Kostadinov sold 70 caps of heroin to an RCMP undercover officer. Sentences will run concurrently.

Injunction Denied

VANCOUVER (CP) — The British Columbia Supreme Court Tuesday rejected an application for an injunction by B.C. Distillers against picketing of its New Westminster and Vancouver plants by the distillers union.

Man Charged

VANCOUVER (CP) — Henry Reid Franklin, 75, of Vancouver, was charged Tuesday with non-capital murder in connection with the shooting death of a neighbor, Kurt Leonard Osland, 58. The shooting occured during a cribbage game. The men had been friends for 30 years.

Board Meeting

SURREY (CP) — Two inspectors of the British Columbia Insurance Service met he Surrey Memorial Hospital board of trustees Tuesday to discuss the board's dismissal last week of hospital administrator Ian Manning. Manning held the post for 11 years.

Walkout Continues

KIMBERLEY (CP) — About 200 day-shift miners, members of the United Steelworkers of America, remain off he job today for a second day in a walkout at the Cominco Limited Sullivan mine in Kimberley.

Officials of the union said they are being manoeuvred by their own men.

The men are protesting what they call dangerous levels of poisonous gas in the mine along with stepped-up worked schedules that have some of the miners working seven straight days without a break.

Economic Group

CHASE (CP) — Chief Joe Manuel has announced the formation of an economic development committee to promote community awareness in the three Neskainlith Indian bands in the central interior of British Columbia.

He said the committee would look for financial and technical assistance to improve employment and profits on the reserves.

Import Linemen Signed by Leos

VANCOUVER (CP) — British Clumbia Lions of the Canadian Football League announced they have signed two American linemen to tryout contracts.

Signed were Ozzie Smith, a six-foot-two, 240-pound guard from Johnson Smith University, Charlotte, N.C., and Dave Korczykowski, a six-foot-three, 250-pound tackle who played at Temple University in Philadelphia.

Save $3

The-Comfort-Shirt—try this dress shirt with the extra comfort of knit. You'll probably never want an ordinary shirt again. Specially priced for three days only.

SIMPSONS Sears

Short sleeve 4.99 Reg. $8

Long sleeve 5.99 Reg. $9

This tremendous saving is the comfortable way to get into The-Comfort-Shirt. And when we say comfort... we mean it. These knitted dress shirts are cut from a 50% polyester/50% cotton blend that gives lots of comfort and great looks. Machine wash and tumble dry. They never need ironing. 4" long collar. Plaquet front. Neck sizes: 14½-17½. Neatly patterned colours: White, Blue, Tan, Maize.
a-Long sleeve model. Average sleeve lengths. Reg. $9 $5.99
b-Short sleeve model. Summer comfort. Reg. $8 $4.99
c-Save $2 Polyester ties. 4" widths. Latest patterns. Blue, Brown, Gold, Burgundy or Green. Reg. $5 $2.99

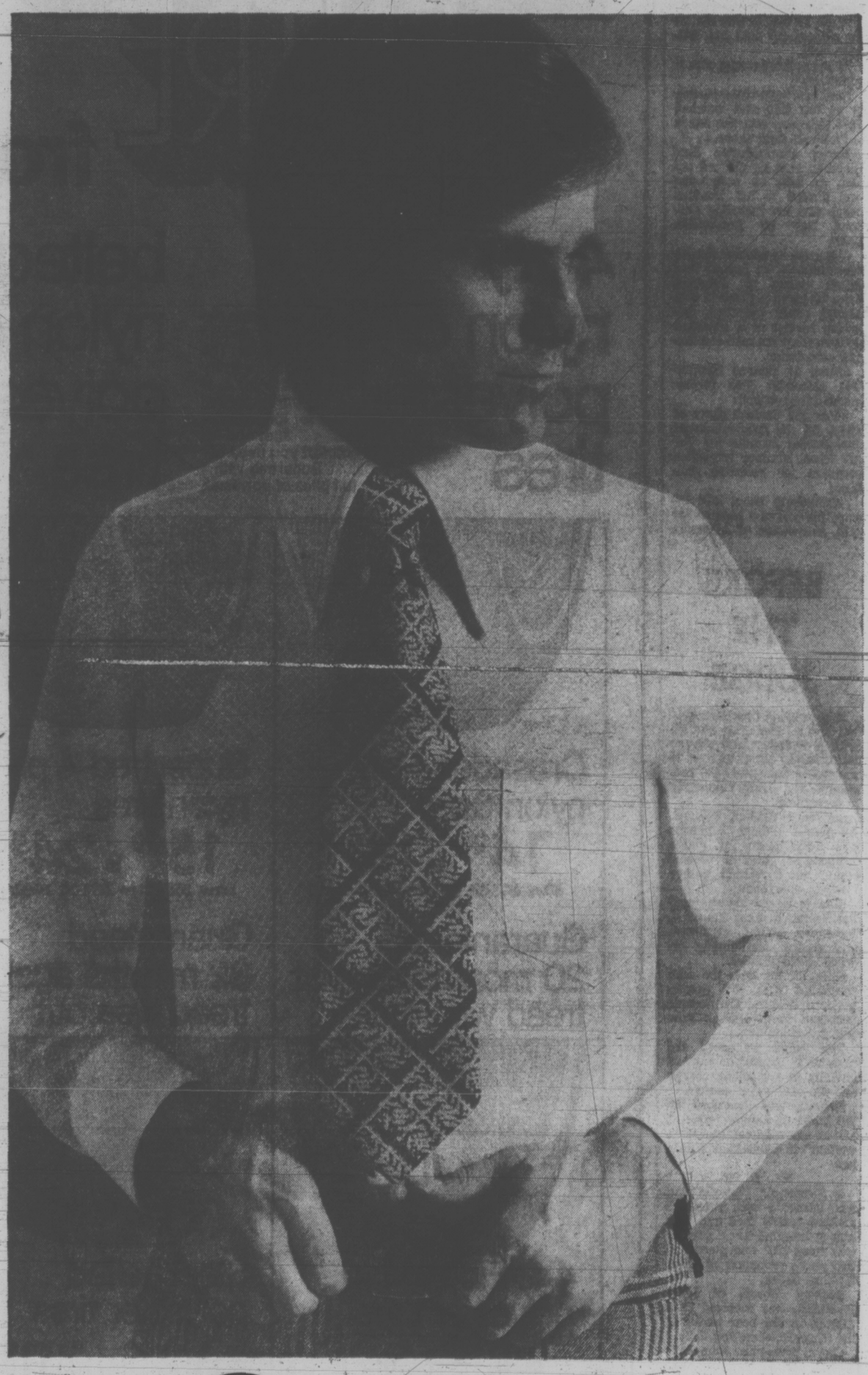

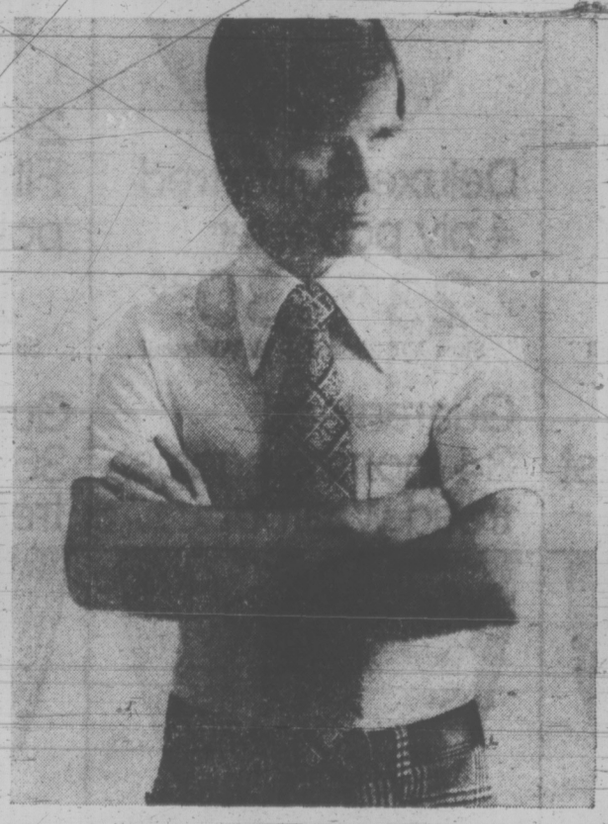

this is Simpsons-Sears best value

Available from coast to coast in Canada through all Simpsons-Sears stores, this very special offer is the sincerest effort Simpsons-Sears can make to bring you merchandise that combines fine quality with the lowest possible price.

Advertised prices in effect till Saturday, April 7. Simpsons-Sears Men's Furnishings (35) 24-Hour Teleshop 386-5181.

Simpsons-Sears Hillside: 3190 Shelbourne Street. Lots of Free Parking . . . No Tickets, No Time Limit. (3-10)

STOCK DEAL STUDIED

TORONTO (CP) — The Ontario Securities Commission is "looking at" circumstances surrounding Monday's purchase of 1,200 shares of Maple Leaf Gardens stock by Bill Ballard, vice-president of the Gardens.

Commission chairman E. A. Royce said Tuesday it was "rather unusual" for a corporate officer to buy shares immediately before an important company announcement.

Maple Leaf Gardens shares jumped $4.50 Monday on the Toronto Stock Exchange to $35.50 on turnover of 1,585 shares. Ballard said he was the buyer of 1,200 of the shares.

Ballard said Monday night that Ottawa Nationals would play their World Hockey Association playoffs in the Gardens and he hoped the franchise would be shifted to Toronto for next season.

Royce said the commission does not have the power to take action when it suspects a corporate insider has benefitted from the use of advance information.

Arctic Road Decision Political: MP

By IAN HUNTER
Times Ottawa Bureau

OTTAWA — The controversial Mackenzie Valley highway has been pushed ahead without adequate environmental information, with "minimal" design planning and sometimes in the wrong place, according to minutes of the committee directing the project.

The minutes, which were leaked to a B.C. opposition MP recently, also indicate that right-of-way clearing went ahead following the announcement of the highway by Prime Minister Trudeau even though there is no target completion date.

The earliest possible date for completion of the highway north to Inuvik is 1976-77, according to the minutes of the Mackenzie Highway Committee.

John Fraser (PC-Vancouver South), who obtained a copy of the document, said Tuesday that it shows that the project was announced for political reasons by Trudeau last year, and that political and economic considerations weigh heavier than environmental concerns.

"These people in the government have not operated according to any sound principle," he charged. "With all this talk about environmental protection, when they think there will be political or economic advantage they go right ahead anyway."

In a meeting of the Commons committee on Indian Affairs and Northern Development Tuesday Fraser pressed Indian Affairs Minister Jean Chretien to reveal what environmental studies were made before Trudeau's announcement last April—five months before he announced the Oct. 31 election.

The minister replied that the southern sections of the highway had been under construction for some time and that environmental studies made in case a pipeline is to be built up the Mackenzie Valley were "applied to the road too."

ORDERED HALT

Chretien also noted that he ordered a halt to right-of-way clearing on the northern 600-mile section last December on the grounds that ecological studies for this area had not been completed.

The minutes of the government committee, relating to a meeting held here in January of this year, reveal almost continual bickering over jurisdiction between the network of working groups set up to deal with different aspects of the project.

An Indian Affairs department representative criticized technical experts on northern road development for giving the committee "a totally inadequate set of directions" in response to environmental questions.

"If this method is to continue, then we will have a serious problem," he warned.

EXTRAORDINARY

But that same official said the suggestion that an Environmental Working Group should review environmental findings by his department was "quite extraordinary."

Engineers warned that any decision to slow down work on the highway this year because of drainage problems which have been encountered could involve a claim from the contractor and would require ministerial approval. These problems apparently were encountered on the southern section of the highway where a halt has not been ordered.

The Indian Affairs official also stated that preliminary design information provided by the Public Works Department "is pretty minimal." Very little highway design has been completed and culverts have not been located, he said.

NO ALTERNATIVE

Another Indian Affairs official declared that if recommendations of the Environmental Working Group are not passed on directly to the Public Works Department, "we may have no alternative but to recommend to the Mackenzie Highway Environmental Committee that EWG cannot accept the design as submitted."

An official of the Energy, Mines and Resources Department accused environmental officials of going beyond their terms of reference and of getting involved "in technical matters" in expressing ecological concerns about highway design.

A Public Works official observed that "non-technical people tend to be over-concerned with or over-react against minor structural failures."

A representative of the Northwest Territories government warned the committee to keep in mind the final objective: "a completed highway at an acceptable cost."

The committee agreed that a field study should be made of the entire area because the Environment Department "doesn't know which route it will prefer."

NO ONE KNEW

It was asked if information is being gathered on the affect of highway construction on fish and wildlife in the area, "but," said the minutes, "no one knew."

The committee was told that the federal cabinet has yet to decide on alternative schedules for highway construction.

"The choice is basically whether the highway must be completed to Inuvik by 1976-77 or whether a later date will be acceptable," the minutes state.

An Energy, Mines and Resources official said the committee should record that there is a better alignment at certain sections of the highway right-of-way than that chosen or already under construction.

"While the group accepted this," the minutes say, "it was agreed that a further examination of alternative alignments should not be considered as the chosen alignment was final."

To the warning of environmentalists that ditches should not be constructed "for any reason" in permafrost areas, the Energy, Mines and Resources official said that "economic implications prevent us from being so inflexible."

Save 7.99

Any other day 22.98 would buy these fashionable double knit dress slacks. Today and till Saturday you can buy them for only 14.99. What more can we say?

SIMPSONS Sears

These slacks are not a special purchase. They have been selling in our store for $22.98 and Monday they will go back to that price, because they're worth it. They are premiere-make, double knit dress slacks. They're Anti-Static and stain repellant. All have unfinished bottoms. And these great looking slacks are even washable. They are worth $22.98. But for 3 days only we're going to sell them at just **$14.99.** A fantastic buy!

a-Trim fit flares. Shepherd's plaid. Waist: 30-42. Brown, Blue, Grey/Burgundy or Yellow Khaki.
b-Trim fit flares. Waist: 30-42. Solid colours: Chocolate Brown, Tan, Navy, Silver Grey or Dark Green.
c-Full fit slacks. Straight leg style. Waist: 34-46 Colours are the same as in (b)
d-Trim fit flares. Houndstooth. Waist: 30-42. Navy/Royal/Grey or Brown/Rust/Gold.
e-Full fit slacks. Straight leg style. Waist: 34-46. Colours are the same as in (d).

Reg. 22.98

14.99

Advertised price in effect until Saturday, April 7.

No charge for alterations — please allow up to one week for finishing during this sale event.

Shop Wednesday, Thursday, Friday Nights 'Til 9

this is Simpsons-Sears best value

Available from coast to coast in Canada through all Simpsons-Sears stores, this very special offer is the sincerest effort Simpsons-Sears can make to bring you merchandise that combines fine quality with the lowest possible price.

Simpsons-Sears, Hillside: 3190 Shelbourne Street. Lots of Free Parking . . . No Tickets, No Time Limit (4.2)

GET A LOAD OF THESE

Taste Tells
Pineapple
Sliced, Crushed, or Tidbits, 14 fl. oz. tin
2 for 39c

Gardenside Brand
Cream Corn
Standard Quality. Garden Fresh Flavor.
14 fl. oz. tin ---------- 7 for $1.00

Gardenside Brand
Sliced Peaches
Standard Quality, 28 fl. oz. tin ------- 39c

Scotch Treat
French Fries
Frozen, Choice Quality, Heat and Serve -- 2 lb. poly bag 29c

Taste Tells Brand
Grapefruit Juice
Pink, Unsweetened. From Concentrate.
48 fl. oz. tin ------- 2 for 89c

Nob Hill or Airway
Coffee
1-lb. Bag 75c — 2-lb. Bag $1.45

Peek Frean
Creme Biscuits
Assorted 7 oz pkg. - 3 for $1.00

Roy-all Brand
Luncheon Meat
For Cold Plates or Sandwiches
12 oz. tin ---------- 2 for 79c

West Brand
Margarine
For Cooking or a Spread ------ 3 lb. pkg. 79c

Harvest Blossom
No. 1 Flour
All Purpose
20 lb. bag $1.09

Climax Brand
Apple - Raspberry Jam
With added Pectin
Ideal in the Morning on Toast,
48 fl. oz. tin ------ 89c

Taste Tells
Beans with Pork
Quick, Convenient and Economical Meals,
28 fl. oz. tin ---------- 2 for 55c

Piedmont Brand
Salad Dressing
Ideal for Salads or Sandwiches.
32 fl. oz. jar ---------- 59c

French Maid
Bleach
Liquid, 180 fl. oz. plastic
79c

Palmolive Liquid
Detergent
Gentle on Hands,
24 fl. oz. plastic ---------- 89c

Truly Fine Brand
Paper Towels
Assorted Colors, For Spring Cleaning
Package of ---------- 2 rolls 55c

Town House Brand
Tomato Sauce
For Casseroles or Spaghetti
7 fl. oz. tin
4 for 49c

Lucerne Brand
Orange Juice
A good way to start the day
1 quart carton ---- 2 for 79c

Safeway Brand
Cheddar Cheese
Mild, Random Cuts ------- 10% Off Reg. Price

Lipton's Brand
Chicken Noodle Soup
Serve piping hot, 4½ oz. package ---------- 2 for 49c

Robin Hood
Quick Oats
Serve with Lucerne Cream and Brown Sugar,
5 lb. bag 79c

All Purpose
J-Cloths
For All kinds of chores, Pkg. of 12
59c

West Brand
Vegetable Oil
For all your cooking needs,
32 fl. oz. bottle ---------- 69c

Beasley
Shampoo
Protein, Lemon, Egg Creme Creme Rinse, 32 fl. oz.
BUDGET SAVER
78c

Hi-C Brand
Fruit Drinks
Orange or Grape,
48 fl. oz. tin 3 for $1.00

Alpha, Pacific, Lucerne, Carnation
Canned Milk
Also 2% and Partly Skimmed—15 fl. oz. tin
5 for $1.00

Kellogg's Brand
Sugar Frosted Flakes
Serve for Breakfast.
12 oz. box
49c

Safeway's Finest
Lucerne Sherbet
Orange, Pineapple, Raspberry, Lime.
Quart Plastic Container
57c

Fudge Bars Eskimo Pie Brand, Package of 6 bars, each 49c

VALUES AT SAFEWAY!

Frozen Small Side Spareribs

Cut from Top Quality Government Inspected Grain Fed Porkers . . . lb. **89c**

Fresh Loin Pork Roast

Serve with Town House Applesauce Gov't Insp. Whole or Half . . . . . lb. **99c**

Fresh Loin Pork Chops

Government Inspected Centre Cut Ribs . . . . . lb. **$1.09**

Schneiders Brand Frozen

Breaded Fried Chicken

Heat and Serve in 20 Minutes, Gov't Inspected

Minimum 9 Pieces, Fully Cooked **2 lb. Bucket $2.69**

Sliced Side Bacon $1.09

Manor House or Maple Leaf Brand . . . 1-lb. pkg.

Pure Pork Sausage 89c

Schneiders Brand 1-lb. trays or random weights, lb.

Skylark Fresh

Sandwich Bread

White or Brown sliced, 32-oz. loaves **2 for 89c**

European Rye	Skylark, 24-oz. loaf	39c
Dinner Rolls	Plain, Sesame or Potato, 12's	37c
Apple Turnovers	Fresh Bake, Pkg. of 5	49c
Kaiser Rolls	Venice. Pkg. of 8	41c

Bed Pillows $2.99

Polyester Filled, Assorted Colors, Each

Niblet Corn	Green Giant Fancy Quality 12 fl. oz. Vacuum Pack tin	2 for 55c
Green Beans	French Style or Cream Corn, Green Giant, Fancy Quality, 14 fl. oz. tin	29c
Crunchy Granola	Regular or Crunchy, Delicious for Breakfast, 1-lb. pkg.	79c
Chocolate Chips	Chipits Brand, Semi-Sweet, 18-oz. package	89c
Tea Bags	Salada Brand Orange Pekoe, Pkg. of 120 Bags	$1.69
Instant Choco	Cadbury's Serve Hot or Cold	2 lb. pkg. 89c
Facial Tissue	Kleenex Boutique, Assorted, Box of 130, 2 ply	3 for $1.00
Bathroom Tissue	Delsey Brand, Assorted Colors, 2 ply tissue. Pkg of	2 rolls 39c
Detergent	Arctic Power, Cold Water, 5-lb. box plus 1½-lb. bonus. 6½-lb. box	$1.99

Black Pepper 89c

Empress Brand, 8-oz. tin, each

Parsley Flakes	Clubhouse, 1-oz. jar	47c
Chopped Onion	Clubhouse, 4⅛-oz. jar	79c
Minced Onion	Clubhouse, 7-oz. jar	89c

Special K 79c

Kellogg's Brand, 15-oz. box

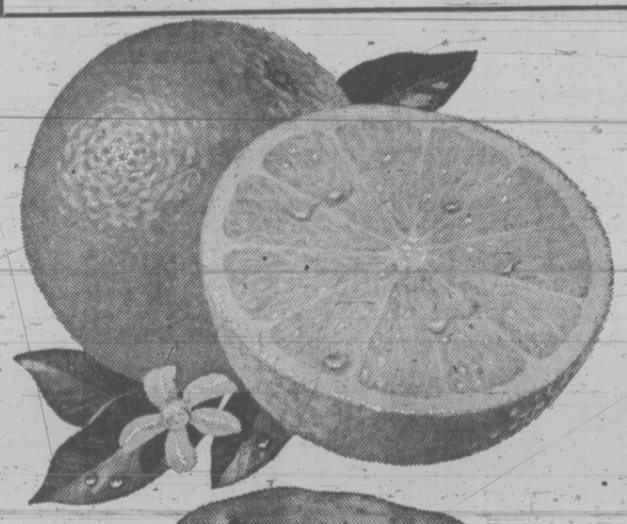

Oranges

Valencias
Mexican
Grown
Large Size . . . . . **8 lbs. $1.00**

Potatoes

B.C. Gems Canada No. 2

15 lb. Cello Bag 79c

Fresh Carrots

California Grown No. 1 Grade **4 lbs. 49c**

Fresh Broccoli

California Grown, Serve with Cheese Sauce **2 lbs. 49c**

Long English Cucumbers

B.C. Grown Canada No. 1, Slice for Salads . . . . . each **49c**

B.C. Apple Juice

Golden Grove Brand from Concentrate, 64 fl. oz. bottle **79c**

Prices Effective
April 4th to April 7th

In Your Friendly and Courteous Victoria and Sidney Safeway Stores.

"Disco" Stores meet all Safeway Advertised Specials Providing These Items are Stocked on a Regular Basis.

Also look for Disco Store Lower Priced In-Store Features

WE RESERVE THE RIGHT TO LIMIT QUANTITIES

Copyright 1960 Canada Safeway Limited

SAFEWAY

CANADA SAFEWAY LIMITED

SKIN GRAFTS FROM DEAD?

NOGALES, Ariz. (AP) — Doctors may one day be able to preserve the skin of dead persons for use later in grafting over burns and other wounds of the living, a researcher says.

This possibility was held out Friday by Dr. William T. Summerlin of the Sloan-Kettering Institute, New York, at a science writers seminar sponsored by the American Cancer Society.

Dr. Summerlin emphasized that, while human skin has been preserved and transplanted to other humans and the method has succeeded in animals, the work is still experimental.

Understanding why cultured skin tissue can be transplanted from one person to another while fresh skin cannot, may lead to a better understanding of cancer immunology, Dr. Summerlin said.

If the method becomes clinically feasible, skin ulcers and other wounds might be repaired with the cultured skin, he said.

Asked how long it might be before hospitals would have human skin banks, he replied: "Years."

Dr. Summerlin said he has succeeded with transplants of other persons' skin with six patients, and he has worked with more than 500 mice.

FINDINGS CONFIRMED

He said his findings have been duplicated by researchers at Stanford University, in Boston, in Albany, N.Y., and in Holland.

Dr. Summerlin's human patients have retained grafts of others' skin for up to 4½ years.

Ususally, human skin transplanted from one person to another is rejected. But Dr. Summerlin said he has found that, if the skin to be transplanted is placed first in a laboratory medium containing nutrients for four to six weeks, it can be successfully transplanted.

During this period of preservation, the skin loses some of its cells, but three or four days after transplant it is reconstituted on the body of the recipient, he said.

Dr. Summerlin said he has transplanted cultured female skin to males and white skin to a black man. The skin of cadavers can be used up to 48 hours after death, Dr. Summerlin has found.

The researcher, who has worked also at Stanford and the University of Minnesota, also has grafted cultured skin of humahs, pigs, guinea pigs and rats onto mice.

The largest graft of cultured human skin so far tried has been 1⅛ inches by 1½ inches, Dr. Summerlin said he has preserved sheets of skin four inches by 12 inches, but so far these have not been transplanted.

Dr. Summerlin said he has preserved human skin up to eight months and that it may be possible to preserve it even longer. He said he also plans to try transplantation of skin preserved by freezing.

Tory Tries to Restore Impeachment

By PAUL JACKSON
Times Ottawa Bureau

OTTAWA — A bill that would bring back to the Canadian Parliamentary system the awesome process of impeachment — which often resulted in the defendant losing his head on the block or being drawn and quartered — received first reading in the House of Commons Monday.

Progressive Conservative House leader Ged Baldwin, who a year ago attempted to have Prime Minister Trudeau and three of his cabinet ministers impeached, introduced the bill to the Commons amid suggestions that it was probably the most novel private member's bill to come to light in a decade or more.

Under the Alberta MP's bill a prime minister, cabinet minister, deputy minister or head of a Crown corporation could be brought to "trial" for breaking the law or not carrying out their responsibilities properly.

Baldwin acknowledges that the days of chopping off a guilty minister's head are long gone. Under his bill, the guilty would be dismissed from their posts and not allowed to attempt to re-occupy those posts again for at least two years.

The Conservative House leader, who had represented Peace River constituency since 1958, says his bill is more than a simple novelty. "You might say it's partly in jest, and partly serious. Basically, something has to be done to make government more answerable to Parliament and the people. This is one way," said the veteran MP.

When Baldwin attempted to impeach Trudeau, Finance Minister John Turner, Justice Minister Otto Lang and former Finance Minister Edgar Benson, Speaker Lucien Lamoureux refused to give him the go-ahead since impeachment had fallen into disuse over the centuries.

Actually, Baldwin said he had found a case of impeachment as near as the 1800s and pointed out that occasionally moves had been made in recent times in Britain to bring back impeachment.

The Conservative House leader wanted to impeach the four ministers for holding back some $80 million in payments to Western Canadian farmers under the Temporary Wheat Reserves Act. The government held the payments back because it was trying to replace the act with a new grain stabilization bill. Under pressure from the West the government capitulated and withdrew the new bill.

Wardair
to
Europe
From
$249
386-2485
BUDGET TRAVEL

'Jumper' Whisked To Jail

TORONTO (CP) — Hard-working John Poulorinis, 32, came to Canada from Greece 2½ years ago, saved enough money to buy two houses and planned to marry a Greek-born immigrant next year.

The fact he was a ship-jumper was the only cloud on the horizon. On Saturday, he decided to change his status and end years of waiting for the "knock-on-the-door" from the immigration authorities.

He went to the immigration offices here, thinking he would register as a landed immigrant. Instead of taking the first step toward citizenship, he found himself whisked away in a car to Don jail.

"I was pretty close to crying," he said. "That was the first time I've ever gone to jail."

After the weekend he got out by posting $1,000 bond and promising to appear at a later inquiry.

CAME WITH $12

When he came to Toronto he had $12 left after paying for a ticket from Halifax, where he jumped ship.

"I always wanted to come to Canada, but I could never afford the passage." He got around that by signing on as a ship's mechanic.

He obtained a $150-a-week butcher's job and saved enough to buy a $21,000 house, which he sold later at a $2,500 profit. He now is renovating a $17,000 home.

Except for one week after he cut his thumb, he hasn't missed a day's work since his arrival in Canada.

16 PER CENT SHARING BATHROOMS

TORONTO (CP) — Sixteen per cent of Toronto-area families share common bathrooms and kitchens—twice the national average, says Jack Diamond, architect and planner.

He told the Ontario Municipal Board Tuesday it's all because of the housing shortage.

"Canada has eight per cent while Toronto has 16 per cent and the situation is getting serious," he said as he appeared to oppose a proposal to build three new high-rise apartment towers in midtown Toronto. Mr. Diamond favors building of family-owned accommodation.

How many ways can you save at Tip Top?

Our 'Extra-Value' suits have made us famous for saving you money. You know you're getting the best suit value you'll find anywhere.

But at Tip Top, 'more-for-your-money' doesn't stop at the suit rack. As a matter of fact, on just about any item in our stores we can promise better quality at a lower price than anybody else.

How to look rich: wear pigskin.

The incredible good looks of genuine leather. But this time, classically Norfolk-styled in soft pigskin. The natural colours and natural fabric have an outlook that's as rugged as it is well-mannered. $75.00

As ever, the classic trench.

The wind and shower resistant trench that's full of great details. Double-stitched lapels and collar. Fancy checked lining. Zippered inside pocket. And a belt you can't lose. Polyester and cotton in sizes 36 to 46. $39.95

Our second most famous value.

For spring, more handsome earthy tones in all-wool sport coats. Glen checks, herringbones and plaids, tastefully tailored in our factory with boldly cut lapels and pocket flaps. Compare at up to $75.00. $59.88

Shirts: any way you like 'em.

Dress shirts made expressly for Tip Top by one of Canada's leading manufacturers. Checks, tone-on-tones, stripings and plains. And of course, Tip Top's got ties to go with them. $7.99 and $9.99

And sport shirts. Crisp, clean new looks for this spring in knits and wovens, plains and patterns. The news is collars — rounded, buttoned-down or long pointed. Compare at up to $10. $7.99 AND UP

Open a convenient Tip Top Charge Account.

TIP TOP

Sweater and slacks. Terrific looks. Terrific values.

Start with a sweater, the key element in any casual combination. Then get ready for a few fresh changes. The new European U-neck is taking long-sleeve sweaters by storm and the sleeveless version is making even more good-looking news. $9.00

Next, knit slacks cut in subtle flares or bells. Pattern them plain or checked or plaid and do them in every colour under the sun. Then, sell them for less. $17.99

Suits: our biggest way to save.

From the skilled hands of The Tip Top tailors, all-wool spring suits in the very latest plaids, glen checks and plains. Style touches to suit every taste. Look for this quality in other stores for up to $120. $99.88

HILLSIDE SHOPPING CENTRE

More ways to save on the clothes you want.

OPEN WED., THURS., FRI. 'TIL 9 P.M.

Blackout 'Human Error'

EDMONTON (CP) Human error was the immediate cause of a March 17 power failure which left some city homes without electricity for 15 hours, Utilities Commissioner Doug Burrows said Tuesday.

He said an interim report submitted by Edmonton Power says the failure occurred in a 15,000-volt switchgear after a "protective working ground was left connected, causing the equipment to break down electrically."

The power failure cost the city between $300,000 and $325,000, of which 90 per cent is covered by insurance, said Burrows. Edmonton Power will have to pay the other ten per cent.

Normally the switchgear defect would have been isolated but fire destroyed the power cables to circuit breakers which would have cleared the fault.

Burrows said Edmonton Power has asked Ontario Hydro, involved in a severe power failure several years ago, for consultation and advice.

One of three Edmonton transformers seriously damaged by the power failure and fire has been permanently rewired.

the prairies

Refunds Costly

EDMONTON (CP) — The president of Canada Dry Ltd. says the province's bottle refund system has increased consumer costs, reduced sales and caused the cancellation of a $3.5 million expansion program.

N. L. Bosworth of Downsview, Ont., said Alberta should scrap its current system of bottle depots and apply a one-cent tax on soft drinks to research better ways for handling solid wastes.

Student Aid Plan

EDMONTON (CP) — Imperial Oil Ltd. announced Tuesday it is allocating $250,000 in a special summer employment program for students in post-secondary institutions.

W. B. Dingle, Alberta corporate manager, said it is the third successive year that Imperial Oil has carried out the program, which provides about $1,000 for each student and is being developed in cooperation with provincial and northern territorial governments.

Homes Decline

EDMONTON (CP) — Building permits issued by the city for the first three months of 1973 show a decrease in residential construction and an increase in commercial construction.

Total residential construction, including repairs to existing structures was valued at about $16 million, down from $25.1 million for the same period in 1972.

Rules Outdated

REGINA (CP) — Existing fire regulations should be updated to cover all multiple-dwelling buildings regardless how old they are, a six-man coroner's jury agreed Tuesday following an inquest into a Feb. 25 apartment fire in which nine were killed and 19 injured.

The jury said a smoldering cigarette probably caused the blaze in the Roselyn Apartment.

"The rapid spread of the fire, and intense smoke, was occasioned by a regrettable lack of isolating doors between floors in the building," said the verdict.

Prejudice Favored

WINNIPEG (CP) — Manitoba Attorney-General A. H. Mackling said Tuesday he sees nothing wrong with a little "reverse discrimination" if it helps more native people get jobs.

The NDP government has tried to encourage the employment of Indians and Metis in a variety of jobs, he said, and if this involves a bit of discrimination in favor of natives, "I don't think that's unwelcome."

Police Act Praised

CALGARY (CP) — Alberta's new police act is in "touch with the realities" of provincial police procedures, Chairman J. E. Prothroe of the Calgary Police Commission said Tuesday.

He welcomed establishment of a three-man appeal board that would have full power to investigate complaints of misconduct against all officers except chiefs.

"It's hard for us to have to discipline officers one day and try to work in the community the next. It's a dichotomy that's been embarrassing to us."

MOFFAT
30" ELECTRIC RANGE
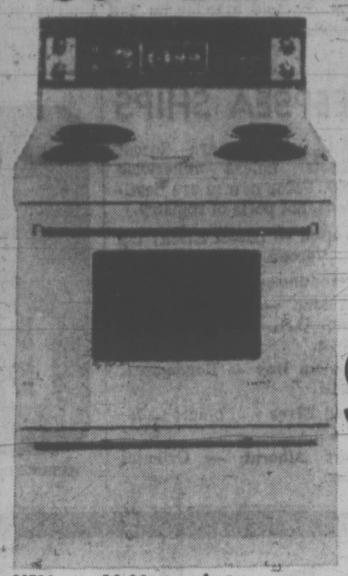
COMPLETE WITH ALL THESE "DELUZE" FEATURES.... Automatic Hi-Speed Oven Pre-heat, Variable Broil Control, Lift Out Elements, Removable Oven Sides
$219.95
1972 CLOSE-OUTS
30T34 10.00 extra for avocado or gold!

5-LIGHT HOBNAIL CHANDELIER
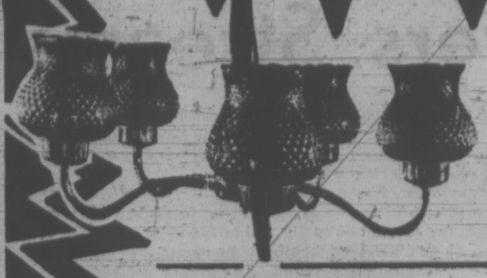
BRASS FIXTURE Amber Glass $19.95

FLUORESCENT FIXTURE $16.97

3-PIECE WHITE BATH SET
Complete with 5-foot bathtub, wash down closet, and 19"x17" wall hung basin.
$99.95
"B" GRADE COLOURS SLIGHTLY EXTRA
Trim extra
Sketch Similar

WATER HEATER
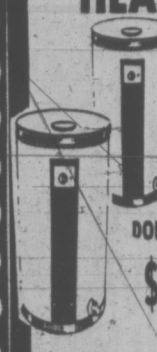
IMPERIAL 40 GALLON ELECTRIC FAMOUS NAME
DOUBLE ELEMENT
$69.97

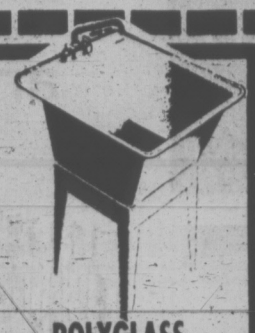
POLYGLASS LAUNDRY TRAYS WITH STAND AND DRAIN
18x24 C.S.A. APPROVED FIBERGLASS, LAUNDRY TRAY $22.95
$19.95 FAUCET EXTRA

HOUSE WIRE

14-2 WITH GROUND NMW-9
FAMOUS NAME
250 FT. COIL $19.98

½" COPPER SWEAT 90° ELLS
8 FOR $1.00

AIR KING EXHAUST FAN
For Utility room or kitchen
$14.88

Armstrong
FLOOR TILE
Fortified with epoxy for a tighter, smoother surface and better resistance to oils and chemicals.
Three Colors
PRICES FROM 15c

COUPON
DAP RELY-ON CAULKING CARTRIDGES
35c Tube

COUPON
POLY BAG GARBAGE BAG
10 bags per pack
2 PKGS. 69c

COUPON
PLASTIC AIR DEFLECTOR 99c

COUPON
600 Watt DIMMER SWITCH
Replaces ordinary Switch
$6.95 Reg. 8.95
Limit 1

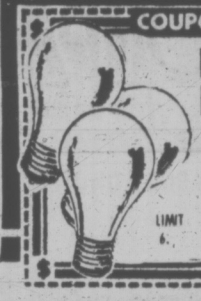
COUPON
LIGHT BULBS
60 or 100 Watt
18c
LIMIT 6.

COUPON
ELECTRICAL TAPE 49c
66-FT. ROLL

Free Estimates, Bring Us Your Plans

Weatherproof FLOODLIGHT
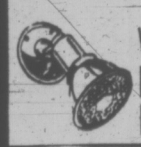
With Flood Bulb
$3.69

100 AMP SERVICE PACKAGE

• Panel
• Meter Base
• 5-foot of 1¼" EMT
• 32-ft. of No. 3 Wire
• Weatherhead
• Nipple
• Lock Rings
• Bushings
• 100 Amp Main Breakers
• 8 Single Breakers
ALL FOR $69.88

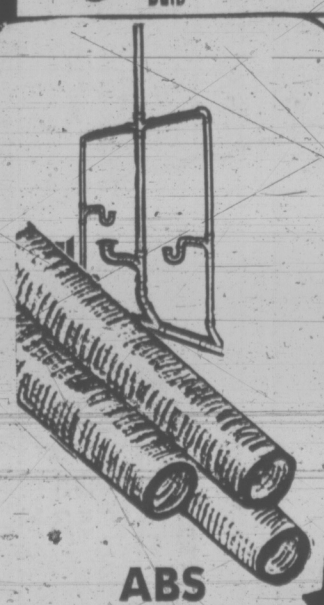
ABS 3" DWV PLASTIC PIPE
69c PER FT.
In 12' Lengths

18-INCH UNDERCOUNTER LIGHT
Includes Tube, Appliance Outlet and Switch
$8.95
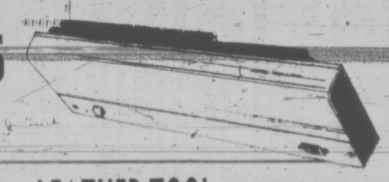

LEATHER TOOL AND NAIL POUCH $5.88
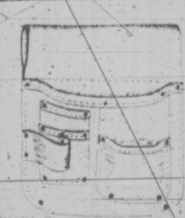

ROOM DIVIDERS
• Plastic Panels
• Mahogany Frames
$13.95
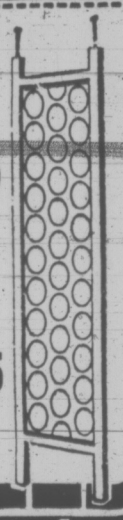
Sketch Similar

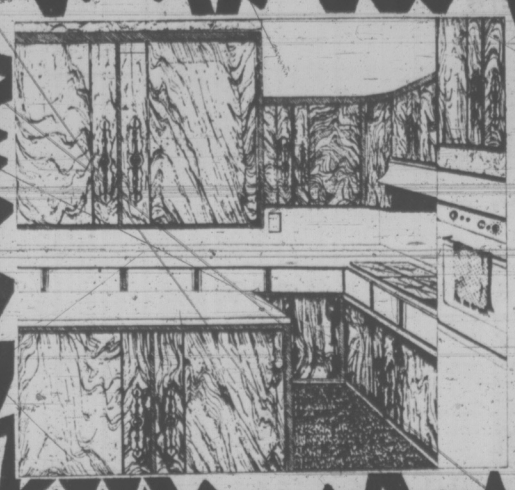
MONOCREST PRE-FINISHED KITCHEN CABINETS
We pass the distributor savings on to you. Buy them installed or let us show you how to install them yourself..
40% OFF Manufacturers List Price
Terms Available

Open 8:30 to 5:30
Fri. 8:30 to 9:00
Sat. 9:00 to 5:00
Prices effective through Monday
We Reserve The Right to Limit Quantities

2929 DOUGLAS STREET
386-2921
CHARGEX

thunderbird

Placer Mining Freeze Lifted '—Harmful to Rivers, Streams'

Lifting of the freeze on the issue of placer mining leases was announced Tuesday by mines minister Leo Nimsick "because it can be harmful to the ecology of rivers and streams."

No leases had been issued since the beginning of the year, but only one major operation has been held up by the freeze, Nimsick said.

However, new placer mining leases will be granted only for one-year periods. Previously, they were good for 21 years.

Nimsick introduced amendments in the legislature to the Placer Mining Act, which he said constituted housekeeping measures, to bring it into line with the proposed amendments to the Mineral Act.

The amendments provide more stringent government control over mineral production and call for half of the directors of a mining company to be Canadian citizens.

Nimsick said some of the hydraulic devices used by some mining companies on streams and rivers are causing damage to the environment in some cases.

He said the fees for free miner's certificates which are necessary for mining in B.C. will be increased for individuals from the present $5 to $10. Other changes in the fee schedule will be enacted by the cabinet, he said.

Nimsick said placer mining by hand—the form of mining romanticized by prospectors in the days of the gold rush—is a valuable recreational activity. The government wishes to encourage such activity, he added.

One method by which this is done, he said, is by provision of free miner's certificates free of charge to old age pensioners.

PCB Office Opens Up-Island

An office of the Pollution Control Branch has been established at Courtenay to cover northern Vancouver Island and the mainland from Powell River to Ocean Falls, it was announced today.

The office is an extension of the branch's coastal district office in Victoria. J. W. Thomas, district manager, said today it is intended to provide effective service to the region north of Bowser-Tofino, as well as the mainland coastal stretch.

The Courtenay office is staffed by an engineering assistant, Barry Patten, and technician Harold Faust, who will be engaged in site investigation for permits and investigations of complaints.

'Bizarre, Drunken Prank'

The B.C. Court of Appeal Tuesday allowed an appeal of a 58-year-old Victoria man convicted of attempted robbery Dec. 20 and sentenced to 18 months.

Eugene William Mathe, formerly of 545 Johnson, was charged after he entered a Victoria office of Canada Permanent Trust Co. Sept. 29, told a teller he had a pistol in his pocket, and demanded money.

When the teller complied he shook hands with her, told her it was a joke, and left.

He was arrsted later, unarmed.

Mathe had been drinking at the time and the appeal court said the episode was a "bizarre, drunken and senseless prank" and there was a reasonable doubt whether Mathe had the intention to rob the office.

DEEPSEA SHIPS

(All cargoes are forest products unless otherwise stated. Place names are destinations, not ports of registry.)

Crofton — Isabel Erica; Da Noli; Verona.

Chemainus — Loucas N.

Harmac — Belstar; J. V. Clyne, U.K. and continental Europe.

Duncan Bay — Rondeggen, Hawaii.

Gold River — Comet; Goldstone.

Port Alberni — Oriental Venus.

EXPORT "A"
CANADA'S FINEST CIGARETTE

WARNING: The Department of National Health and Welfare advises that danger to health increases with amount smoked.

Parking Lots 'a Disgrace'

If Mayor Peter Pollen has his way, a proposed new parking garage on Broughton will be an architectural asset instead of an eyesore.

Pollen said Tuesday the garage, to be built on the south side of Broughton between Douglas and Blanshard, shouldn't be a carbon copy of the city's existing "parking monstrosities."

"The parking facilities we have now are a disgrace," the mayor told a meeting of council's public works committee.

The committee instructed city engineer James Garnett to ask several firms which have experience in the design and construction of parking garages to submit plans and photgraphs of completed projects.

Council will then select an architest to prepare detailed plans. One of council's stipulations will be that the structure not only be efficient, but have some architectural merit.

The project will be financed by the city, which in turn will levy a special mill rate on downtown property owners to recover the cost. The city is aquiring the land on Broughton near the Strathcona Hotel.

The garage will be the fourth built under this financing scheme. Downtown property owners approved the three previous referendums by wide margins because they consider parking facilities essential to the survival of downtown business.

First Pact at McDonald's

A first-time union agreement with McDonald's Bakery Limited was approved Monday night by employees.

"The majority of people would come up substantially, in some cases more than double their salaries," said Peter Wilson, secretary of Local 464 of the International Brotherhood of Teamsters.

He said the contract was to be signed today with the bakery.

Wilson said the contract is for two years and eight months, starting March 4, and will bring McDonald's Bakery to parity with the baking industry this June.

He said bakers were being paid between $3 and $4.85 an hour. The first pay raise will take them halfway to the industry rate of $6.07 an hour which will be effective June 3, he said.

The contract, covering 75 employees, also provides for an increase in night differential to 40 cents an hour from 15 cents, he said.

Wilson said the contract is not only the first union agreement at McDonald's but is the first in which the Teamsters Union has covered both inside employees and drivers.

TRANSFER OKAYED

DUNCAN Cowichan School Board finally agreed Monday night to the transfer of Grade 11 and 12 students from Chemainus to Cowichan Senior High School.

The decision to continue with only one high school in the district will mean extended hours for Cowichan high and extra busing to bring in the additional 189 Chemainus students.

School hours will be extended 20 minutes in the morning and 10 minutes in the afternoon.

Board chairman Gerry Philipson and Trustee David Bradbury opposed the move, saying the amalgamation would create an undesirable learning situation and incur unnecessary busing expense.

Students, Bradbury said, must be looked upon has human beings not simply digits. He said extra busing would cost $67,150.

In supporting the motion, trustee David Haywood said recent amalgamation of the Chemainus school area with Cowichan was approved because of the economic and educational advantages and the single high school was part of the plan.

HAPPY HONDA WORLD PLEASURE
$160,000. CHOICE
3388 DOUGLAS
NEXT TO RED LION
382-2222

China Tour Cancelled

A month-long tour of China being organized for a group of University of Victoria students and faculty has been cancelled by the Chinese government.

Reason for the cancellation given by the Chinese Embassy in Ottawa was the flood of tourists expected to visit China this summer from all over the world.

Dr. David Lai of the geography department at UVic, who organized the trip with Dr. Bryan Farrell, director of the Pacific studies program, said letters were going to all applicants for the tour and deposits would be returned.

Bids Called On New Ferry For Gabriola

The British Columbia highways department has called tenders for a new, 25-car ferry to operate between Gabriola Island in the Strait of Georgia and Nanaimo.

Tenders close April 17.

Department officials said Monday the new ferry could be in service by mid-July.

It will be a modified version of three ferries already in service, the Klatawa, the Kulleet and the Klipsa, which because of various misfortunes have been dubbed the Flying Flounders by residents of the Gulf Islands.

New Ruble Rate

MOSCOW (Reuter) — The Soviet state bank announced new tourist exchange rates against the ruble Tuesday for some Western currencies, including the United States dollar. The new rate, published in Izvestia, is 75 rubles to $100, compared with 74.61 rubles to $100 in March. The new rates will have no effect on Soviet trade, most of which is transacted in foreign currency.

Little John
APRIL Downtown
SPECIALS

100% Canadian Owned and Operated		LITTLE JOHN PRICE
BUFFERIN TABLETS	100's	83
FOAMING BATH OIL	24-oz. Rayette	89
SOFTIQUE Bath Beads	16-oz.	99
VASELINE	Large 16-oz. Size	79
Intensive Care Lotion	14-oz.	1.29
BAN ROLL-ON	1.5-oz.	98
SOFT & DRI	7-oz. Size	1.29
POLIDENT TABLETS	71 in Package	1.33
EFFERDENT TABLETS	42 in Package	1.19
LYSOL SPRAY	Large 14-oz.	1.29
KOTEX	48's. Regular, Super, Plus	1.88
MISS CLAIROL	Creme Formula Cofor	1.29
GRECIAN FORMULA 16		2.66
JEAN PIERRE BALSAM	8-oz.	49
CLAIROL SPRAY	10-oz.	64
FINAL NET	By Clairol	1.49
TONI PERMS	Regular, Super, Gentle	1.59
LISTERINE	24-oz. Size	1.59
KLEENEX	100's. Canadianna	5 for 99
CLOSE-UP	Family Size	79
POCKET RADIOS	Playmate	4.77

LITTLE JOHN DISCOUNT
1322 DOUGLAS (at Johnson)

We always do our best for you at Woodward's

Drapery specials for an impressive room

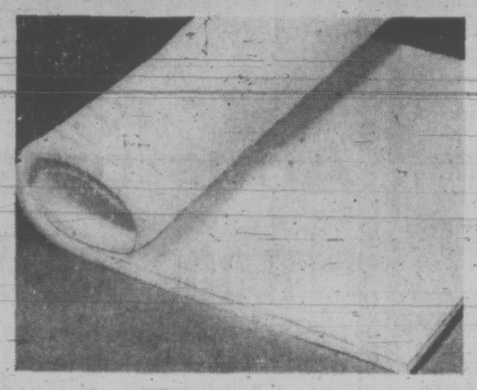

Mattress Topper

If you're not ready to spend a lot of money on a new mattress, spend a little and add a cushion of softness to any mattress with a 1" thick mattress topper. Polyurethane.

Single bed size, 1"x38"x72" Sale Price each 5.44
Double bed size, 1"x53"x72" Sale Price each 7.66

Lined or Unlined Draperies

Various patterns and plains for you to choose at these low low prices. Limited size and colour selection while they last. Shop early at SALE PRICES.

54" Length		84" Length	
72" x 54"	23.88	48" x 84"	19.44
96" x 54"	31.88	72" x 84"	29.44
144" x 54"	47.88	96" x 84"	39.44
		144" x 84"	59.44

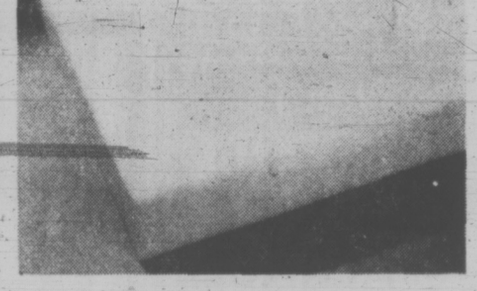

Polyurethane Mattress

The next best thing to owning a box spring and mattress is a 6" thick polyurethane mattress. Multi-purpose, ideal for home or camper. Twin bed size, 6" x 39" x 72". Sale Price each 24.44

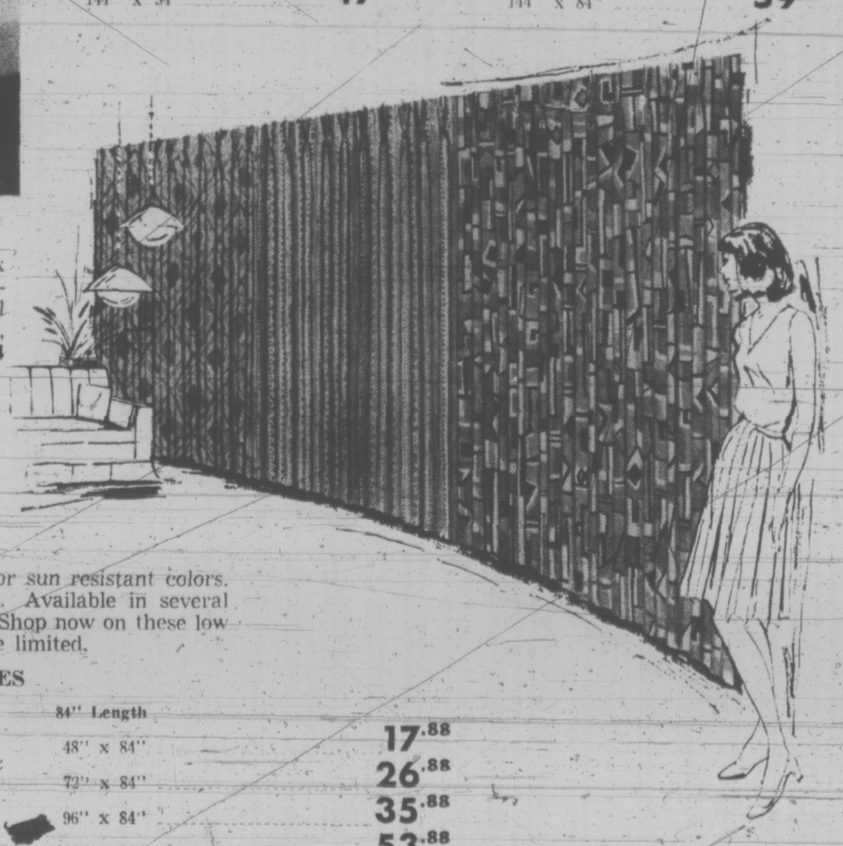

Acrylic Draperies

Luxurious draperies in beautiful decorator sun resistant colors. Fully washable and no ironing required. Available in several patterns including florals and abstracts. Shop now on these low clearance prices as patterns and sizes are limited.

CLEARANCE PRICES

54" Length		84" Length	
72" x 54"	20.88	48" x 84"	17.88
96" x 54"	27.88	72" x 84"	26.88
144" x 54"	42.88	96" x 84"	35.88
		144" x 84"	53.88

Woodward's Draperies, Second Floor

THE BISHOP METHOD OF CLOTHING CONSTRUCTION
CLASSES START MONDAY, APRIL 10th
REGISTER NOW

Beginners and Advanced classes — Call or come in to Woodward's Pattern Department. Learn a simplified, easier, more professional way to sew and tailor. Even experienced sewers will gain from this course. The Bishop Method combines quality dressmaking and tailoring with the commercial methods and achieves more professional results, faster.

INSTRUCTOR: MRS. BETTY FRENCH
Also Knit and Stretch Classes as Usual

Woodward's Mayfair Phone 386-3322; Cobble Hill, Duncan, Ganges, Gulf Islands, Jordan River, Port Renfrew, Zenith 6544 (Toll Free).
Store hours: 9:30 a.m. to 5:30 p.m. Evening shopping Thursdays and Fridays 'til 9 p.m. Open Mondays.

HE'S PAID FOR LYING FLAT. James McCall, 24, is a San Francisco painter and musician when he is working. McCall is one of four healthy young men who are paid $100 a week for lying flat on his back in bed for nine months. They are engaged in a research project on how to maintain healthy bone growth in prolonged space flight, as in a two-year flight to Mars. The project is being conducted at the U.S. Health Service Hospital in San Francisco.

HAUNTING FIGURE

VANCOUVER (CP) — In the studio of an artist's home in White Rock, south of Vancouver there is a carving of a woman with the head of a serpent, the claws of a demon and the taloned feet of a bird of prey.

But although many visitors to the studio have asked about the model for the haunting figure of the harpy, the artist will give no clues.

"I know the woman on whom the figure is based quite well and I feel that it is a fair representation of the kind of person she is," Arnold Mikelson said.

"But I am not prepared to say who she is or where she is living right now."

The Latvian-born artist left his job designing china figurines in England to move to Canada 20 years ago. His first job in British Columbia was as an architectural designer in New Westminstr. He was a sculptor in his leisure time.

It was not long, however, before sculpturing became fulltime employment.

It is a long way from designing porcelain figures to carving a demonic harpy, but Mikelson appears content with the change. "I complete several hundred pieces in a year and, fortunately, I manage to sell everything I do."

His home is easily located by residents or visitors to the area.

A sculpture of a giant yellow bird, with raised wings reaching a height of more than 20 feet, is perched atop a tree stump in the front garden. Another one of a large eagle is poised inside on a beam over the artist's workshop, its beak and talons reaching out menacingly. A statuesque figure of a nude girl, only partly finished, stands near the door along with several other unfinished works.

Mikelson said most of these and the many works which fill the studio are the result of a sudden urge to create a particular kind of figure.

We always do our best for you at Woodward's

Spring favours casual airs

Short Sleeve Knit Sportshirts

A great wear-with-all shirt for your casual life, in 50% polyester / 50% cotton. New for spring prints on white grounds; plaids, geometries, houndstooth and polka dots. In blue, brown and green. S.M.L.XL.
Sale Price, each **6.29**

Woodward's Own Casuals

Good looking and comfortable these pressed-for-life pants are a man's answer to warm weather comfort. In 2-ply permanent press fabric of 50% Fortrel (polyester), 50% cotton, they're shrinkage controlled, Scotchgard* treated, with a special soil release finish. And, as an added bonus, priced for savings! In loden, brown, navy, tobacco, beige. Waist sizes 32-42.
Sale Price, pair **8.49**

Long Sleeve Sportshirts

For every occasion sports-wise, you'll find these indispensible. Plain shades with tasteful double stitch detailing on collar and placket, in easy care 65% polyester/35% cotton with permanent press finish. In green, blue, tan and navy. S.M.L.XL.
Sale Price, each **4.29**
2 for 8.50

*R.T.M.

Woodward's Men's Furnishings, Main Floor

Woodward's Mayfair Phone: 386-3322, Cobble Hill, Duncan, Ganges, Gulf Islands, Jordan River, Port Renfrew, Zenith 6511 (Toll Free). Store Hours: 9:30 a.m. to 5:30 p.m. Evening Shopping Thursdays and Fridays 'til 9:00 p.m. Open Mondays.

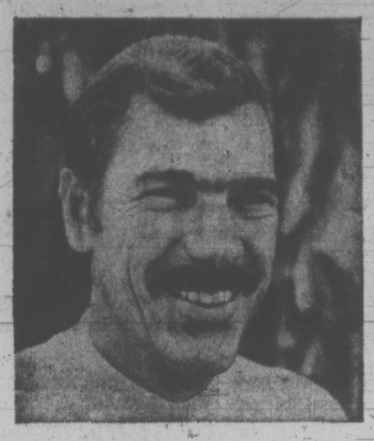

"I need a steady stream of customers for my service business."

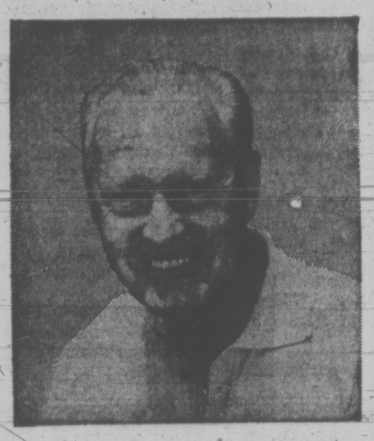

"I need one buyer. I'm retiring and want to sell my business"

Classified Ads
solve both problems!

To bring extra profit-dollars into your business, channel your advertising dollars into the medium that reaches your best business or commercial property with a result-getting Classified Ad.

And, if you're ready for retirement, reach the buyer for your prospects every day with Classified Ads in your Victoria Daily Newspapers. The people who read your sales messages in Classified are people who are ready to buy. They're voluntarily seeking out ads to decide "where" and "from whom."

Whether you want one buyer or hundreds, **dial 386-2121** today for an experienced sales representative. He'll help you cash in on the advertising that offers you advantages you get with no other medium—flexible, inexpensive, result-getting Classified Ads.

Your

Victoria Daily Newspapers'

CLASSIFIED ADS

Bring speedy sales and profits

CBC Would Keep Ad Content

OTTAWA (CP) — The CBC gives high priority to improving Canadian content of radio and television broadcasting and a low priority to dropping commercials, CBC president Laurent Picard told a Commons committee Tuesday.

He said it would cost about $80 million to replace radio and TV commercials and if the government gave the CBC that much additional money as a grant, it would prefer to use the money to improve its studios and programming rather than dropping the commercials.

An official explained later that the CBC nets only about $40 million annually from radio and TV commercials and that the $80 million replacement cost is based on factors such as reimbursing affiliates in the system if all advertising was dropped.

Picard spoke to the Commons committee on broadcasting, films and assistance to the arts. Liberal and NDP members urged the CBC to drop commercials, particularly for beer, toothpaste and deodorants.

The CBC president said the nationally-owned corporation labors under a heavy debt which might strangle it in five or 10 years. No other organization could continue financing itself through borrowings at the interest charges the CBC faces, he said.

The CBC needs to spend more both on Canadian creative and performing talent, and on improving its studio and electronic facilities, particularly in Toronto, Winnipeg, Halifax, and Moose Jaw-Regina. The Toronto studios, he said, are "held together with strings and props."

He defended the cost of the CBC in relation to the cost of nationally-owned networks in other countries with bigger populations but smaller territory to cover. The CBC's budget is less than that of the BBC in Britain or NHK in Japan, he said.

Mark Rose (NDP—Fraser Valley West) said the CBC's selling of commercial time for brand name advertising leads to continentalism, destroying a separate identity for Canada. Taxpayers supporting the CBC are paying to have themselves "propagandized by toothpaste and deodorant ads."

Peter Stollery (L—Toronto Spadina) said it is disgusting and reprehensible that the CBC should sell advertising time for beer when drinking has been identified as a contributing factor in the increased use of drugs.

CANDU MORE EFFICIENT

OTTAWA (CP) — Apart from thermal pollution, dangers of radiation escape and disposal of nuclear wastes, there probably is not much difference between the Canadian-designed nuclear power stations and the United States stations, the Commons committee on natural resources and public works was told Tuesday.

But Donald Watson, vice-president of Atomic Energy of Canada Ltd. (AECI), said Canadian engineers think the Canadian system is more efficient in terms of dealing with these problems.

Earlier, Donald Macdonald, energy minister in charge of AECL, a Crown corporation, said the Canadian-designed Candu-systems had proven that Canada was right to follow an independent course in development of nuclear power.

"If I can give a little commercial," he said, "Pickering is a splendid example."

The December output of power from Pickering was higher than in any other nuclear station in the world, he said. Output for that month was 1.09 billion kilowatt hours.

Opposition members on the committee were more concerned with safety of nuclear power plants, however, and asked what were the levels of radiation allowed from these stations.

Dr. D. G. Hurst, president of the Atomic Energy Control Board, the government agency which is concerned with the regulation of atomic energy in Canada and with safety controls, said all plants operate well within international safety standards, which allow a maximum radiation escape of 500 millirems a year.

GO-CART RULE REVERSED

After two months of indecision, a Victoria city council committee agreed Tuesday to recommend against allowing the Vic West heliport to be used for minibikes and go-carts on Sunday afternoons.

A proposal by local parents was all set to be approved when Mayor Peter Pollen called on Ald. Sam Bawlf to explain why he had backed down from his objection to the scheme.

This renewed debate on the issue, with Bawlf saying he thought it would teach young people hot-rodding and pressure parents to buy the mini-vehicles and Ald. Mike Young saying the neighborhood should be allowed to have its way.

Approval for the use had been gained from provincial and federal authorities.

In other business it was agreed to recommend that condominium apartments and townhouses be included in free garbage pickup "subject to the proper location of receptacles."

"There is no doubt they pay for this service in taxes," the mayor said.

Rented apartments, considered commercial enterprises, are not serviced free by the city.

U.S. Wants Pre-Clearance Before Air Route Ruling

OTTAWA (CP) — The government is prepared to get tough with the U.S. on the seemingly innocent matter of pre-clearing air passengers through U.S. customs on flights bound for American cities, say Ottawa sources.

Government officials were surprised and annoyed when U.S. authorities raised the pre-clearance issue as a possible stumbling block to settlement of new air routes.

John Meadows, U.S. deputy assistant undersecretary of state, told a congressional hearing March 7 that if Canada wants additional air routes to U.S. cities, pre-clearance must continue.

Pre-clearance was originally introduced as a convenience for airlines, allowing them to clear passengers through U.S. Customs in Vancouver, Winnipeg, Toronto and Montreal on flights to American cities.

This has been particularly useful for U.S. airlines, which want it continued.

Air Canada, however, would like to drop pre-clearance so that it could fly direct to the U.S. from cities other than the chosen four.

U.S. Customs has been notably unenthusiastic about pre-clearance since President Nixon mounted a major campaign against narcotics smuggling.

Whatever the views of U.S. Customs, the state department has apparently sided with U.S. airlines and is applying pressure on Canada.

Sources here say that Canada has an open mind on the pre-clearance issue until it was used as a stick to threaten Canada in the bilateral air talks.

"If they want to get tough, we are prepared to get as tough or tougher," said one official.

Ottawa is now willing to use the pre-clearance issue to win concessions from the U.S. on air routes.

Provincial Court Judges Appointed

Attorney-General Alex Macdonald announced Tuesday the appointments of provincial court judges in the Vancouver and South Fraser areas.

John L. McCarthy, 39, a graduate from the law school of the University of B.C. in 1957, is appointed provincial court judge for Vancouver.

McCarthy has been with the federal justice department in Vancouver as a senior prosecutor. He is married with five children.

Appointed provincial court judge for the district of South Fraser was Douglas C. Reed.

Reed was formerly a municipal solicitor and prosecutor for the District of Coquitlam. He is also a graduate of the UBC law school.

Married with four children, Reed lives in the Surrey area.

"Both appointees are efficient practitioners, active in community affairs, and no doubt will prove to be excellent members of the judiciary in our province," Macdonald said.

Armed Air Passengers Caught

NEW YORK (AP) — Customs agents said they found concealed guns on two men about to board an airliner for Seattle Tuesday.

Arrested and turned over to police at Kennedy airport were Constantin Coubarckis, 18, of Mount Vernon, N.Y., and Nikflaos Kontogonis, 37, of New York City. They had tickets for Vancouver.

John W. Fallon, customs agent in charge of the New York office, said an anti-skyjack magnetometer indicated they were carring metal as they started to board United Air Lines Flight 43.

They were taken to a private room, where they were searched. Fallon said Coubarckis had a small pistol and a number of cartridges in his pocket, and Kontogonis had a small pistol strapped to his groin.

Dockyard Talk Stalled

OTTAWA (CP) — Treasury Board President C. M. Drury sidestepped the question Tuesday when he was asked in the Commons if the government will consider equal pay rates for dockyard workers at Halifax and Esquimalt.

He told Michel Forestall (PC—Dartmouth-Halifax East) a new contract is being negotiated and the government does not want to interfere with the bargaining process.

Drury said his comments should not be interpreted as a rejection of wage parity between the two groups but gave no indication a policy change is under consideration.

The Dockyard Trades and Labor Council, which represents 1,700 civilian workers on the East Coast and 1,100 on the West, announced earlier in the day it has rejected the treasury board's latest offer and negotiations have broken down.

President Les Brown of Halifax said there was no indication in the offer that the government is prepared to close the wage gap between the two groups.

CLASSIFIED ADVERTISING

386-2121

YOUR KEY TO EXTRA CASH!

Sell those items around the house that you no longer use.

11 WORDS ONLY $1

VICTORIA PRESS LTD.

CLIP AND TRY THIS DELICIOUS ROGERS' RECIPE

Chaussons

These little French apple turnovers start with a rich pastry: the prepared pastry mixes are excellent.

Filling:

1 cup thick, unsweetened apple sauce
1 tablespoon Rogers' Golden Syrup
1 egg yolk
1 tsp. vanilla
Icing sugar

Combine filling ingredients. If apples are not very tart, add a little lemon juice. Roll out pastry and cut into rounds about 5" in diameter. Place a tablespoon of filling on each round. Moisten all around edges. Fold in half and seal edges shut by pressing with a fork. Draw a few lines on each turnover. Pierce with a paring knife once or twice. Bake on a greased baking sheet 15 to 20 minutes at 425°F. Sprinkle with sifted icing sugar.

Buy ROGERS' in the tin or popular plastic container

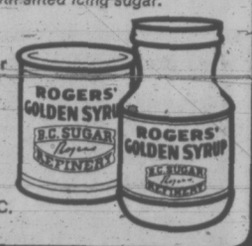

For a free ROGERS' RECIPE BOOK, write: B.C. Sugar Refining Co. Ltd., Rogers Street, Vancouver, B.C.

We always do our best for you at Woodward's

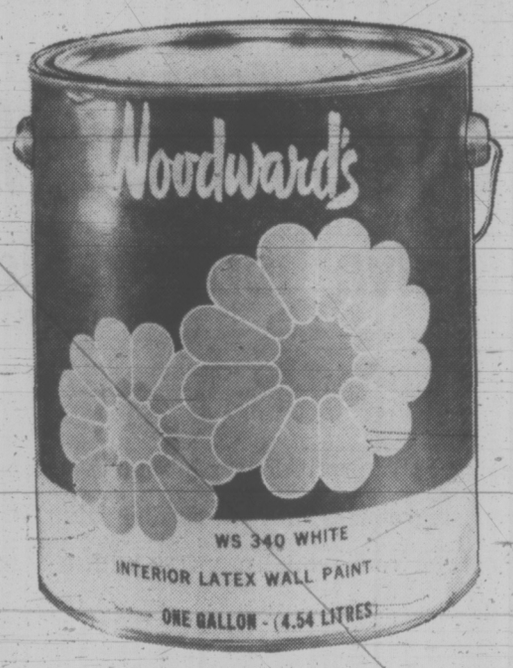

Woodward's CUSTOM COLORS

A high quality paint made for Woodward's by a leading paint manufacturer. An easy-to-apply durable material in all interior and exterior finishes. Hundreds of decorator colors custom-mixed to your choice. Short filled for tinting.

Quart. Sale Price 2.88

Gallon. Sale Price 8.88

Hitch 'em up and move 'em out!

Travelmate Truck Canopies

For import trucks. Fits Datsun, Toyota and Mazda. Manufactured in B.C. by a leading manufacturer. Features the new sandwich construction. Insulated sandwich between aluminum and finished plywood interior. These canopies are absolutely maintenance free with no rivets to loosen.

Size 24"x6' with picture side windows. Price 269.00

Size 24"x6' with sliding side windows and screen. Price 295.00

Size 30"x6' with picture side windows. Price 289.00

Size 30"x6' with sliding side windows and screen. Price 319.00

Trailer Hitches

Custom hitches to fit most 1960-1973 Canadian and some Japanese cars. For loads up to 2,000 lbs. Trailer tongue weight 150 lbs. For passenger cars and station wagons. Installation extra. Sale Price 10.88 to 15.88

Fender Mount Trailer Mirror

Universal adjustable fender mount mirror that fits most vehicles. Adjustable to ensure rigid mount and clear view. Installed on either side of vehicle. No screw needed. Mirror size 5½"x7½". Sale Price 7.88

400 x 8 Trailer Tire

Full 4-ply nylon, Blackwall tubeless trailer tires. Suitable for boat and camping trailers. Built for high speed running. Sale Price 9.88

S.T.P. Radiator Coolant

Helps air conditioned cars for towing trailers or slow moving traffic on mountainous terrain. Will mix with all permanent type anti-freezes. Keeps car running cooler to prevent costly repairs. Sale Price 1.66

Standard Roof Rack

Heavy duty steel construction. Finished in gray baked enamel, comes complete with gray web straps. Fits all cars and van-type trucks with conventional rain gutters. Length 60". Sale Price 11.88

Auto Coolant Saver Kit

Prevents coolant loss due to overflow so prevents overheating. Closed system retards corrosion build-up. Simple to install, great for trailer towers. Sale Price 2.99

— Woodward's Auto Centre

Woodward's Mayfair Phone 386-3322; Cobble Hill, Duncan, Ganges, Gulf Islands, Jordan River, Port Renfrew, Zenith 6544 (Toll Free).
Store hours: 9:30 a.m. to 5:30 p.m. Evening shopping Thursdays and Fridays 'til 9:00 p.m.

Woodward's Recipes & Food Buys

Don't Forget These

YORK FROZEN
Meat Pies Beef, Turkey or Chicken, 8 oz. .... 4 for 95¢

RUPERT FROZEN SKINLESS
Cod Fillets 1-lb. pkt. ..... 79¢

KRAFT PINEAPPLE OR APRICOT JAM OR
Strawberry Jelly 9 fl. oz. jar . 2 for 89¢

READY TO SERVE ASSORTED
Nestle Puddings 15½-oz. tin .... 29¢

SUNGOLD ORANGE OR GRAPE
Flavored Crystals 6½-oz. pkt. .. 3 for 85¢

A Snap to Serve

HEAT AND SERVE
Cabbage Rolls Pkt. of 2 ..... 63¢

WOODWARD'S
Chicken Style Loaf Vacuum packed, lb. 99¢

WOODWARD'S
Skinless Wieners Vacuum packed ... lb. 85¢

Dairy Features

HERSHEY'S LARGE SIZE MILK
Chocolate Bars ..... 3 for 95¢

RIBENA CONCENTRATED
Blackcurrant Syrup 12 fl. oz. bottle .... 99¢

IMPERIAL VEGETABLE OIL
Margarine 3-lb. pkt. ..... 97¢

MAPLE LEAF PROCESS CANADIAN
Cheese Slices 16-oz. pkt. ..... 85¢

Meat Selections

GRAINFED ALBERTA BEEF
Pot Roasts Chuck or Round Bone, Canada A ..... lb. 98¢

BONED AND ROLLED
Plate Brisket Pot Roast ... lb. 98¢

ROCK CORNISH FROZEN
Game Hens 22 to 26 oz. Gr. A, ea. 1.09

SWIFT'S PREMIUM OR LAZY MAPLE
No. 1 Side Bacon Vacuum packed ... lb. 1.05

Fresh to You

GRADE CANADA NO. 1 B.C. GROWN
Cucumbers Long English Variety ....ea. 39¢

B.C. GROWN CEE GRADE, Red Delicious, Sparton, MacIntosh and Winesaps. Vue Pak Box .....ea. 2.49
Apples

IMPORTED FROM MEXICO
Eggplant Fry in butter and serve ..... 2 for 49¢

IMPORTED FROM MORROCCO
Navel Oranges ..... Dozen 79¢

Bakery Features

WOODWARD'S CHOCOLATE OR WHITE
Feather Cake ..... Each 93¢

WOODWARD'S WHITE OR BROWN
Oven Fresh Bread ... 3 for 69¢

CASHMERE BATHROOM
Tissue
White or Coloured
4 roll pack 39c

How can you guarantee that you are buying quality food?

One way of course on anything that is branded, is to rely on the manufacturer from your own experience of buying a certain product. Because tastes vary, we stock the largest selection of well known brands in town as well as our own quality brands that are not made to compete with the cheapest but with the best. And on the average give you the best value. On "perishable" products like meat and produce, baked goods and certain dairy foods you have to rely on the store where you shop for quality control. We have a very simple guarantee . . . "If you're not satisfied . . . bring it back." We've been guaranteeing for quality for a long time now . . . you can bank on it every time you shop Woodward's Food Floor.

HILLS BROS.
Coffee Regular or drip grind 2 lb. tin 1.99

HI C ASSORTED
Drinks 48 fl. oz. tins 3 for 1.00

Menu Suggestion: Egg Creole, Buttered Noodles and Tossed Salad

Borrowed from the South — Egg Creole

No matter how you look at it, eggs are one of them ost versatile foods. They can be varied in either the way they are prepared or served. Egg Creole has a southern flavour. It's a recipe we think your family will like.

8 eggs
½ tsp. dry mustard
¼ tsp. Worcestershire sauce
½ tsp. onion salt
Few grains pepper
2 tbsp. milk
1 cup (¼ lb.) grated Canadian cheddar
2 tbsp. butter
½ cup finely chopped onion
½ green pepper, thinly sliced
2 (7½-oz.) cans tomato sauce
Few drops Tabasco

Grease a broad shallow baking dish. Preheat oven to 325°F. Hard cook eggs; shell and slice in half lengthwise. Remove yolks and mix together with dry mustard, Worcestershire sauce, onion, salt, pepper, milk and ½ cup grated cheddar cheese. Blend until creamy and smooth. Spoon this mixture back into egg whites. Meanwhile melt butter in saucepan. Add onions and green pepper and fry gently until tender, but not browned. Gradually stir in tomato sauce and Tabasco and heat thoroughly. Pour sauce into prepared baking dish and arrange stuffed eggs on top. Sprinkle with remaining ½ cup grated cheddar cheese. Bake in preheated oven about 20 minutes. Makes 4 or 5 servings.

GRAINFED ALBERTA PORK
Boston Butts Blade in lb. 85c

SACRED SUN WHOLE
Green Beans 14 fl. oz. Tins 2 for 45c

B.C. GROWN
GRADE CANADA FANCY
Apples Red Delicious, Newtowns, Winesaps ..... Dozen 65c

Stock Up Now

GREENAWAY
Granola 1-lb. pkt. ..... 63¢

BONUS ASSORTED
Meat Spreads 3-oz. tins ... 4 for 55¢

BOVRIL
Corned Beef 12-oz. tin ..... 87¢

NOLA
Broken Shrimp 4½-oz. tin ..... 63¢

Check These Values

IMPORTED MARGARITA
Sardines In olive oil or hot sauce, 4-oz. tin .... 3 for 59¢

TASTER'S CHOICE FREEZE DRIED
Instant Coffee 8-oz. jar 2.05

NABISCO GOLDEN
Honey Cereal 13-oz. ctn. ..... 59¢

FRENCH MAID
Bleach 180 fl. oz. bottle ..... 75¢

CONCENTRATED MAGIC 3
Laundry Cleaner 32 fl. oz. bottle 1.35

CONCENTRATED DOWNY FABRIC
Softener 66 fl. oz. bottle 1.39

BLUE MOUNTAIN 14-oz.
Pineapple Cubes, Crushed, Sliced, Tidbits .... 4 for 79¢

Recipe Fixings

KRAFT CRACKER BARREL OLD
Cheddar Cheese 12-oz. pkt. ..... 89¢

B.C. FRESH
Gr. A Medium Eggs 2½-dozen tray pack 1.65

COLMAN DRY
Mustard 4-oz. tin ..... 57¢

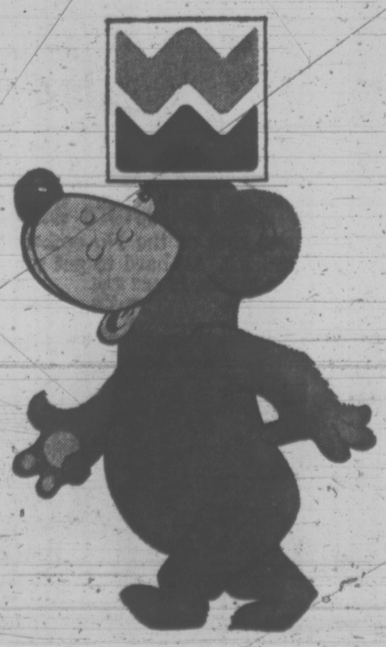

Woodward's

STORE HOURS
9:30 A.M. TO 5:30 P.M.
OPEN THURS. AND FRI. 'TIL 9:00 P.M.
PRICES EFFECTIVE APRIL 4 TO 7
PERSONAL SHOPPING ONLY
We Reserve the Right to Limit Quantities

NOW OPEN!

NEW COIN and STAMP Department

at Woodward's MAYFAIR Centre

OPEN THURS., APRIL 5

Yes, because of your overwhelming acceptance of the four visits of our Coin & Stamp Department to Victoria, we have now opened a full-time coin and stamp department to serve you. Our new department is located on the aisle from the food floor, across from the candy department and in the stationery section. We will carry a full line of coins and stamps for the collector and a complete line of accessories for both hobbies. Come in and visit our new counter, to browse, buy or sell or just plain take a look.

ITEMS OF INTEREST FOR THE COIN COLLECTOR

1973 Royal Canadian Mounted Police Silver Dollar

This silver dollar is of the old large size, is struck only in proof condition and comes in a presentation case. The obverse depicts the new portrait of Queen Elizabeth and the reverse a picture of a "Mountie" on horseback, with the inscription, "CANADA DOLLAR 1873 1973." This dollar is available only through the Royal Canadian Mint and is a desirable item for all collectors. Quantities are limited so while they last, each **4.95**

10 for 45.00

1973 Uncirculated Coin Sets

This is the full set of circulation coins of 1973, made up in a commemorative case. It includes all coins, 1c to Nickel Dollar, in uncirculated condition. The quarter is the Royal Canadian Mounted Police Commemorative, while the Nickel Dollar is the Prince Edward Island Commemorative, for their 100th Anniversary of joining confederation. The set, in a cardboard and vinyl case, each **3.25**

10 sets for 31.99

EXTRAORDINARY SPECIALS FOR THE STAMP COLLECTOR

THURSDAY TO SATURDAY ONLY FOR SPECIALS

Here is your opportunity to add to your stamp collection at real savings; a varied offering for the stamp collector.

Canada First Day Covers

Seldom if ever offered at this low price before. We have over 10,000 first day covers of Canada, mostly all cacheted, from 1947 to date. Some have pairs and blocks of stamps, and there are lots of high values. This is a once-in-a-lifetime chance to fill in your first day covers or start a collection at this one time low price. First Day Covers, **Sale Price, each** **17¢**

10 for 1.59

(Some U.S., U.N., and British Covers available in this lot)

Canada Collectors Stamps

The following three lots are of tough to get Canadian Stamps, in fine used condition, to help the collector towards completing their sets. These stamps are seldom offered in these quantities, but, shop early as supply is limited.

No. 261 — 1942 50c stamp with munitions factory. Part of the war issue and tough-to-get stamps. Very limited quantities. **Sale Price, each** **49¢**

No. 262 — 1942 $1 stamp with destroyer. Also part of the war issue and an extremely difficult stamp in this quantity. Also fine used condition. **Sale Price, each** **1.39**

No. 268-273 — 1946 Peace and Reconstruction issue. This issue is all pictorials, from the 8c to the $1 stamps. The set of 6 stamps, in fine used condition **1.48**

Shakespeare Omnibus Set

12 different 1964 Shakespeare commemorative stamps from Dominica, Bahamas, Bechuanaland, Antigua, Cayman Islands, Falkland Islands, Gambia, Virgin Islands, Turks and Caicos Islands, Gibraltar, Montserrat and St. Lucia. These stamps are to commemorate the birth year of William Shakespeare, 1564 to 1964. The set of 12 Stamps, **Sale Price, per set** **2.99**

British Collectors Stamps

Three sets of the November 1970 Silver Wedding Anniversary of Phillip and Elizabeth. All hard to get sets, and all three sets sold out in country of issue.

Great Britain, 3p and 20p. **Sale Price, set of 2** **1.29**

Jersey, 2½p, 3p, 7½p and 20p. **Sale Price, set of 4** **1.47**

Guernsey, 2p, 2½p, 7½p and 9p. **Sale Price, set of 4** **1.39**

British Bridges

1968 set of 4 stamps, 4d, 9d, 1s6d, 1s9d, depicting famous bridges of Britain. Set of 4 Stamps, **Sale Price, per set** **89¢**

British Paintings

1967 set of paintings, 4d, 9d, 1/6. **Sale Price, per set** **69¢**

All stamp items are of limited quantities, so please shop early to avoid disappointment.

We also carry a complete line of Canadian Coins and Stamps for the collector at very competitive prices. Come into Woodwards to our new coin and stamp department and see what we have to offer the collector.

WOODWARD'S NEW COINS AND STAMPS, STATIONERY SECTION OF MAYFAIR.

Mail and phone orders accepted on all items. B.C. Residents please add 5% Sales Tax. Sale items Thursday to Saturday only.

WE PAY CASH FOR COINS, STAMPS, GOLD

The following is a complete list of Canadian and U.S. Coins that we purchase and the prices that we pay. We also buy all Canadian and U.S. Collector's stamps. Please clip and save this list.

CANADA SILVER DOLLARS

1935	$ 6.50
1936	4.00
1937	4.00
1938	10.00
1939	3.00
1945	22.00
1946	7.00
1947	18.00
1947ML	55.00
1948	160.00
1949	6.00
1950-1952	2.50 ea.
1953	1.25
1954-1956	3.50 ea.
1957	1.25
1958	2.75
1959-1966	1.15 ea.
1967	1.75
1971 and 1972 in Mint case	3.25 ea.

CANADA HALF DOLLARS

1870, 1871	5.00 ea.
1872, 1881, 1892 1898, 1900, 1901	4.00 ea.
1888	15.00
1890H	50.00
1894	20.00
1899	10.00
1902	3.00
1903	3.00
1904 and 1905	12.00 ea.
1906-1909	1.00 ea.
1911	3.50
1910-1929	.65
1931, '34, '36	2.00 ea.
1932	7.00
1937-1939	2.00 ea.
1947	.65
1947 ML	12.00
1948	15.00
1967	1.00

CANADA QUARTERS

1870, 1881	2.00 ea.
1871, 1880	
1893	4.00 ea.
1872, 1874, 1883	
1892 and 1899	1.00 ea.
1875	30.00
1882	3.00
1885, 1887	8.00 ea.
1886, 1888 and 1894	2.00 ea.
1889	10.00
1890, 1891	2.50 ea.
1900	.50 ea.
1901, 1907	9.65 ea.
1908	1.00
1909-1936	.30 ea.
1911, 1927	4.00 ea.
1915, 1921	1.50 ea.

CANADA TEN CENTS

1858	2.75
1870, 1874 1880, 1892	
1893 and 1904	2.00 ea.
1871, 1881, 1886	
1890 and 1891	3.00 ea.
1875	25.00
1872	15.00
1882 and 1888	1.50
1883	5.00
1884	15.00
1885 and 1887	3.50
1889	75.00
1894-1898	1.25 ea.
1899-1907	.50 ea.
1908, 1909 and 1915	.75 ea.
1910-1936	.15 ea.
1937	.50
1948	1.25

CANADA 5c SILVER

1858, 1883 and 1894	3.00 ea.
1870, 1871 and 1898	2.50 ea.
1872	1.50
1874	2.50
1875, 1884	10.00 ea.
1880	.75
1881, 1882	1.25
1885	1.25
1886	.85
1887	2.00
1888, 1890-'93	.90 ea.
1889	5.00
1896-'97-1908	.75 ea.
1899-1901, 1911	.50 ea.
1902-1907	.35 ea.
1909-1920	.25 ea.
1921	200.00

CANADA NICKELS

1925	8.50
1926	.50
1922, 1936	.06 ea.
1942 Tom	.12
1943 Tom	.06
1948	.25

CANADA SMALL CENTS

1922	2.50
1923	3.50
1924	.90
1925	2.75
1926 and 1927	.10 ea.
1930	.50
1931	.20

All Other Dates, 1920 to 1937, .03 each

CANADA LARGE CENTS

1858	8.00
1859-1888, 1896-1907	.40 ea.
1890, 1891 and 1894	1.00 ea.
1892 and 1893	.50 ea.
1895	.75
1909 and 1910	.20 ea.
1911-1920	.10 ea.

CANADA GOLD COINS

$5—1912	80.00
$5—1913	80.00
$5—1914	125.00
$10—1912	150.00
$10—1913	150.00
$10—1914	150.00

We Buy All Newfoundland Coins.

CANADA 1967 GOLD SET

1967 Presentation Set in case with $20 Gold Piece. We pay **85.00** per set.

NEWFOUNDLAND GOLD

$2—1865-'88 60.00 ea.

CANADA PAPER MONEY

We buy all Dominion of Canada and Bank of Canada paper money from 1935 and back.

SHINPLASTERS

25¢ Paper Money . . . We pay 1.50 ea.

CANADA PROOF LIKE SETS

(MINT SETS)

1961	5.00
1962	3.00
1963-1965	2.20
1966	2.25
1967	6.00
1968	2.00
1969	3.00
1970-1971	4.50
1972	4.00

FOREIGN GOLD COINS

ENGLAND

5 Pound	200.00
2 Pound	125.00
Sovereign (old)	20.00
Sovereign (Queen Elizabeth)	16.00
½ Sovereign	15.00

FRANCE, BELGIUM and SWITZERLAND

20 Francs 13.00 ea.

UNITED STATES GOLD

$1	50.00
$2½	32.00
$3	165.00
$5	35.00
$10	45.00
$20	100.00

We also buy ALL other World Gold Coins and Gold Medals and all Foreign World Coins.

UNITED STATES COINS

HALF CENTS

Before 1800	22.50
1800-1857	7.00

LARGE CENTS

Before 1797	20.00
1797-1815	5.75
1816-1857	2.10

INDIAN HEAD CENTS

1857-1858 Eagle	3.30 ea.
1859, 1860 and 1885	1.10 ea.
1861	3.25
1862-1865	1.00 ea.
1866-1868	4.50 ea.
1869, 1870	6.50 ea.
1871, 1872	8.00 ea.
1873, 1875	1.75 ea.
1876 and 1878	2.75 ea.
1877	52.50
1908 S	7.75
1909 S	32.50

All other dates Indian Head Cents 1879 to 1907 .20 ea.

LINCOLN HEAD CENTS

1909 s VDB	62.50
1909 s	11.00
1909 VDB and 1926 s	.75 ea.
1909, 1931 and 1916 D	.10 ea.
1910-1913	.05 ea.
1910 s, 1915 s	1.50 ea.
1911 D, 1912 D	.95 ea.
1911 s, 1924 D	3.75 ea.
1913 D, 1933 D	.50 ea.
1913 s	1.00
1912 s and 1914 s	2.25 ea.
1914 D	21.50
1915 Pl., D, 1916 s	.20 ea.
1920 D, 1922 and 1914	.10 ea.
1923 D and 1931 D	17.50
1922	.10 ea.
1925 D and 1927 s	10.50
1931 s	.25 ea.
1932, 1933 and 1939 D	.25 ea.
1932 D and 1923 s	.25 ea.

TWO CENT PIECES

1864-1869	1.85 ea.
1870-1871	3.00

THREE CENT SILVER

1851-1853	3.25 ea.
1854-1862	4.00 ea.

THREE CENT NICKELS

1856-1889 1.85 ea.

HALF DIMES

Before 1829	50.00 ea.
1829-1837	4.50 ea.
1838-1873	2.35 ea.

TWENTY CENT PIECES

1875, 1876 14.75 ea.

NICKELS

1866-1882	2.25 ea.
1883	.75
1884, 1888 and 1894	2.10 ea.
1885	40.00
1886	17.50
1912 s	12.00
All other V 5 C	.20 ea.
1913 s, 1915 s	3.00 ea.
1913-1915 and 1920 s	.50 ea.
1913 D, 1913 s and 1926 s	2.00 ea.
1914 D	8.50
1915 D, 1918 D	1.75 ea.
1916 s, 1919 s and 1926 D	.50 ea.
1916 D, 1917 D and 1924 s	1.50 ea.
1921 s	4.00
1919 D, 1920 D and 1925 D	1.00 ea.
All other Buffalo Nickels	.10 ea.
1938 D Jeff	.65
1938 s, 1931 s	.90 ea.
1939 D	2.50
1939 s, 1943 D	.30 ea.
1950 D	5.00

DIMES

Before 1809	37.50 ea.
1814-1828	7.00 ea.
1829-1837	4.25 ea.
1838-1891	1.80 ea.
1892 s, 1896 O and 1894 O, 1895	7.00 ea.
1896 s and 1895 s	12.00 ea.
1895 O	23.00
1897 O, 1901 s All others 1892 to 1916	7.50 ea. .22 ea.
1916 D Mercury	60.00
1917 D, 1919 O, 1916 s	.75 ea.
1919 s	.30
1920 s, D, 1931	.25 ea.
1916-1919, 1930 and 1949	.15 ea.
1921	7.00
1921 D	9.50
1925 D, 1930 s and 1931 s	1.00 ea.
1926 s	2.50
1931 D	3.00

QUARTERS

Before 1815	30.00 ea.
1815-1828	12.75 ea.
1831-1838	9.50 ea.
1839-1891	2.50 ea.
1896 s, 1913 s	50.00 ea.
1901 s	135.00
All other dates 1892-1916	.45 ea.
1917 D, s, 1918	1.75 ea.
1918 Pl. D, s	2.50 ea.
1919 s, D, 1921	12.50 ea.
1920 D, 1924 D	4.00 ea.
1924 s, 1920 s	3.00 ea.
All other dates 1916-1930	.45 ea.
1927 s, 1937 s	3.00 ea.
1932 D, s, 1923 s	25.00 ea.
1934 D, 1940 D	.80 ea.
1935 D, s, 1932	.45 ea.
1936 D and s	.45 ea.
1937 D, 1939 D	.35 ea.
1938 s, 1939 s	.35 ea.

HALF DOLLARS

1803-1806	17.50 ea.
1807-1836	7.50 ea.
1837-1891	3.75 ea.
1892 s, O, 1893 s	10.00 ea.
1893 O, 1901 s and 1904 s	2.50 ea.
1896 s, 1897 s, O	10.00 ea.
1913-1915 Pl	6.50 ea.
All other dates 1892-1915	1.15 ea.
1916 s	12.00
1919, 1919 s, D	2.50 ea.
1921	21.00
1921 D	40.00
1921 s, 1916 Pl or 1916 D	4.00 ea.
1929 D, 1937 D	1.25 ea.
1938 D	15.00
1946 D	1.00
1948, 1953	2.00 ea.
1948 D, 1950, 1938, 1949, 1949 D, 1960	.75 ea.
1955 Plain	5.00
1956, 1957 Pl	.80 ea.

SILVER DOLLARS

1795-1803	72.50 ea.
1840-1870	19.50 ea.
TRADE DOLLARS	19.50 ea.
ALL OTHER U.S. SILVER DOLLARS 1878-1936	2.00 & up

HAWAIIAN

WE BUY ALL HAWAIIAN COINS AND STAMPS

PAPER MONEY

WE BUY ALL U.S. PAPER MONEY BEFORE 1928.

U.S. $2 Bills 2.40 ea.

GENERAL INFORMATION

Please do not clean or polish your coins. Badly worn or damaged coins not wanted except if they are gold.

WE BUY ALL OLD GOLD COINS, MEDALS, NUGGETS, ETC.

WE BUY FOREIGN COINS

STAMPS URGENTLY NEEDED

We are urgently in need of all early Canadian collectors Stamps, either singly or in collections and will pay good prices.

FIRST DAY COVERS

We buy all U.S. and Canadian First Day Covers and any other interesting covers.

WORLD WIDE STAMPS

We will buy all U.S., British Commonwealth and World Wide Collections of value. These stamps urgently needed for our inventory and we will pay good prices.

If you cannot make it in this weekend, come in with your coins and stamps anytime to our NEW COIN & STAMP DEPARTMENT in the Stationery Section. For large collections—call our department for an appointment.

Woodward's Coins & Stamps, Main Floor

Woodward's Mayfair Phone 386-3322; Cobble Hill, Duncan, Ganges, Gulf Islands, Jordan River, Port Renfrew, Zenith 6544 (Toll Free).
Store hours: 9:30 a.m. to 5:30 p.m. Evening shopping Thursdays and Fridays 'til 9 p.m.

It's Forever Spring In Saanich Parks

Victoria Times
WEDNESDAY, APRIL 4, 1973 29
THIRD SECTION

By AB KENT
Times Staff

It may be a while before Bert Richman learns to turn back the clock, but he has found a way to control the calendar:

In about a dozen Saanich parks, it's forever spring.

Football players will confirm that certain municipal playing fields possess a resilience underfoot that makes running a pleasure.

They owe it to Richman's development of fields with sawdust-hog fuel fill beneath the turf — as much as 20 feet of it in the most notable application at Lochside Park.

Richman is Saanich parks administrator and his method of building fields was initiated more than 20 years ago when he was horticultural manager and soccer coach-player at the University of B.C.

Hog fuel fill not only disposes of large quantities of mill waste, but it fills low, often swampy areas for use as park and playing fields for organized sports.

"The beauty of the field is that springy feeling, a cushiony effect, not like the solid surfaces of some," Richman declares.

Not only that, the sawdust fill compacts relatively little and remains permeable so that in most situations the need for underground drainage tiles is eliminated.

At Lochside for example, the parking lot and upper playing field sit on 23 feet of hog fuel, rough fill and topsoil where formerly a railway embankment bordered a swamp.

Richman said the fields survived a solid winter's playing schedule — impossible at many wet, west coast soccer pitches — and in the last two weekends endured a total of 43 games without visible effects.

The fields are as green and springy as if they had just been through spring reconditioning.

"No field could have had more use in a week's time," Richman said.

Over the years Richman has become a professional authority on turf-building, and grounds keepers in at least two provinces and four western states listen to him.

He gave papers last year to two professional bodies: Northwest Turf Grass Association (a U.S. group), and Western Turf Grass Association (B.C. and Alberta). Their members are golf course green keepers, parks administrators, race track grounds keepers and private firms with an interest in grass-growing, such as irrigation equipment makers.

At Lochside it took about a year to fill the swamp up to the desired level, using 20 feet of hog fuel in the deepest part and ranging down to about four feet at the lower level.

A foot of clay-type soil and fine, rough fill was used to cap the wood waste and a foot of sand was placed over that to form the final grade. Between nine and 12 inches of topsoil forms the turf.

Richman started using hog fuel in Saanich a dozen years ago to improve Gyro Park at Cadboro Bay, which was subject to heavy winter flooding, sometimes from high tidal wash off the beach.

Then Hampton, Lochside and other parks "all over the place" were filled the Richman way until now there are about 140 acres of new playing field surfaces in the municipality, including some at School District 63 grounds at Royal Oak and Bever Lake.

Richman has had the satisfaction of seeing his method adopted at Burnaby and at Campbell River, where quantities of hog fuel are readily available.

But the Richman method may have run its course in this area. No longer are there large quantities of free hog fuel available for the asking since land fill garbage disposal began taking all that local mills can produce.

"Special arrangements would have to be made to get it now," Richman said.

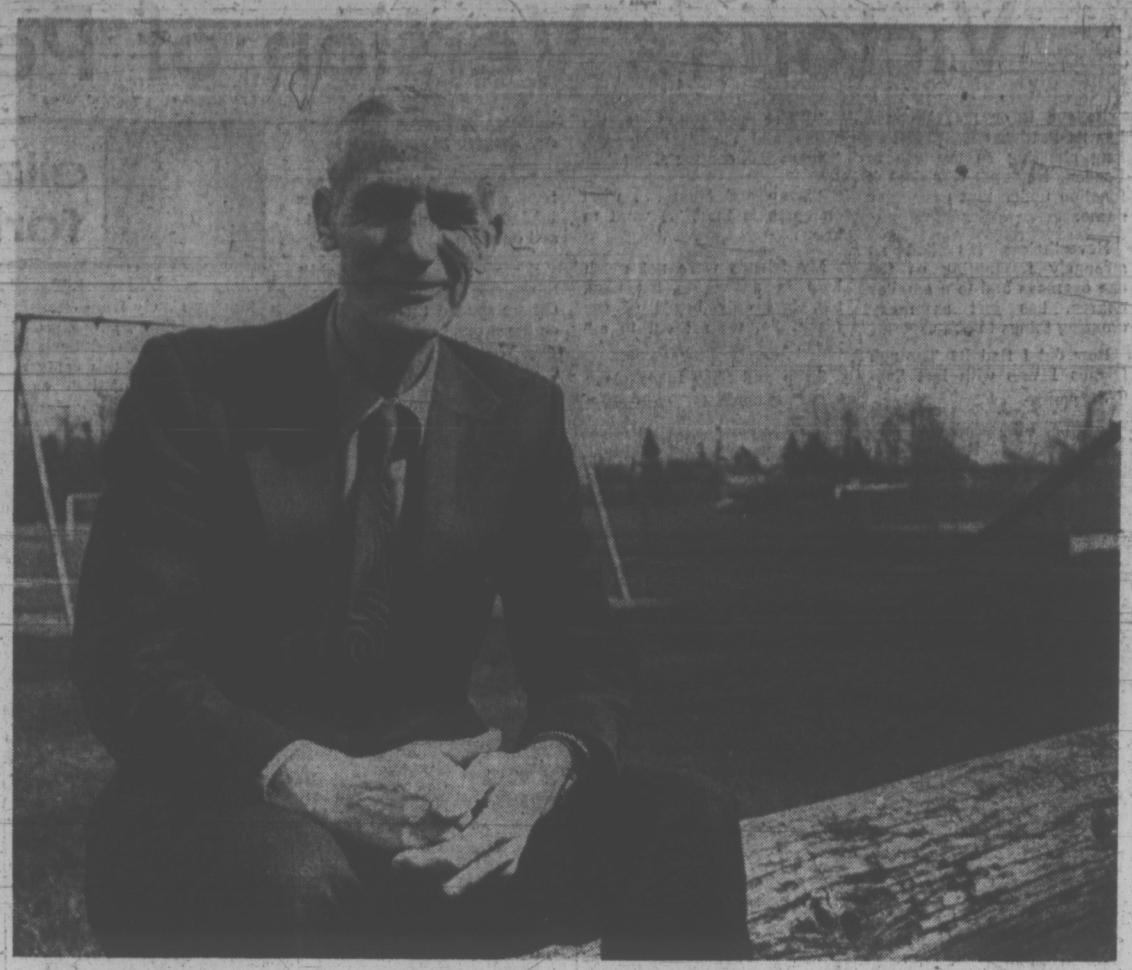

—Bill Halkett photo

Running Here Is a Pleasure

SPRINGY CONDITION of turf in Saanich parks is achievement of parks administrator Bert Richman, whose method of building field and park turf was begun more than 20 years ago when he was horticultural manager and playing-coach of the soccer team at UBC.

MAJOR MARKET FOR ESKIMO ART

OTTAWA (CP) — There is a "fantastic market" for Eskimo art and some artists in remote Arctic villages are earning as much as $8,000 a year, Northern Minister Jean Chretien reported today.

In some Baffin Island communities, he said, visitors must be wary not to get struck down by snowmobiles in winter and their equivalent in summer.

"You have to be making a lot of money to buy these vehicles from the Hudson's Bay Co.," the minister told the Commons northern affairs committee.

But Chretien expressed concern about imitation Eskimo carvings now flooding Canadian stores. Some come from abroad and others from Canada, he said.

"Nothing makes me more furious," he said but added there is nothing the government could do about it.

72% Interest Not Legal

EDMONTON (CP) — The government has asked a bankrupt company in Camrose, Alta., to repay its customers who paid 72-per-cent interest on their overdue gas accounts, Utilities Minister Roy Farran said Monday.

He told the legislature the public utilities board has declared that the interest rates of 72 per cent being charged by Anchor Pipe Lines Ltd. are illegal and should be repaid.

The minister said last week the company is in receivership.

The Canadian Press carried an erroneous report March 30 that Farran said the interest rates charged by the company were legal.

Woolco

UNBELIEVABLE SAVINGS ON ELURA WIGS!!!
ELURA WIGS... the look and feel of human hair at unbelievable low price!

We have the latest styles to choose from! ELURA wigs are heat resistant, easy to style and to care for. Limited quantities, so shop early for best choice!

2 for $20
12.88 each

VISIT OUR WIG CONSULTANT FOR PERSONALIZED SERVICE!

Personal shopping only, please! Shop early while quantities last! Open 10 a.m. to 10 p.m. Monday to Friday, and Saturday 9 a.m. to 10 p.m. Town and Country Shopping Centre, Douglas St. and Saanich.

The new Super Stretch Pantyhose.

L'eggs

1. Snap open the little L'eggs egg and feel the Super Stretch Pantyhose inside. Tug them. L'eggs Super Stretch out, Super Stretch back to fit your legs . . . exactly.
2. Pull L'eggs over your ankles: they hug the hollows. Now the knees. L'eggs hold without bagging. L'eggs hug you, hold you, never let you go.
3. Our L'eggs Boutique is right in your favourite store. Shop from a whole Boutique of Regular, Sheer to the Waist and Queensize Pantyhose in the leggy shades you love.

Get your first pair of L'eggs today.
L'eggs Regular Pantyhose $1.39*
L'eggs Sheer to the Waist (with reinforced toe) Pantyhose $1.49*
L'eggs Queensize Pantyhose (for women of above average height or weight) $1.49*
See height-weight chart on L'eggs Boutique or L'eggs package for complete size range.

*Suggested retail price.
L'eggs T.M. Reg.

Victoria's Version of Petticoat Lane Fascinates

elizabeth forbes

Believe it or not, Victoria has its Petticoat Lane. Not as long standing as the one in London, England. Nor does it function under that particular name.

Nevertheless it's just as strangely fascinating as the one overseas and to a smaller degree, has just as many amazing things to offer.

How did I find it? Through friends I was with last Sunday.

"We're going out to the Swap and Shop," they said. "How about coming along."

"Swap and Shop . . . what on earth is that?" I want to know.

My friends were not much help in answering for they, too, had only heard of the place. So, we set out to explore.

Swap and Shop takes place every Sunday (weather permitting) in the Tillicum Open Air Theatre grounds.

People come there with car trunks and station wagons loaded with stuff they want to sell or swap.

Some set up make-shift tables to display their good. Others spread their wares out on the ground..

It's a motley collection. Anywhere from bright painted dinghies, vacuum cleaners, china and silver, down to homemade bread and bran muffins so fresh they were still warm in their cellophane coverings, when I saw them.

Last Sunday the place was well crowded with buyers, swappers and browsers. The sun was shining. Skies were blue. No-one was in a hurry.

We wandered from table to table. Talked to people we didn't know. Questioned some about the things they were trying to sell. Watched while others bought or bartered.

Moving slowly from one display to another I saw a set of flat irons that dated back to the early days of this century, an assortment of hub caps shone up to mirror brightness, a box of medals that someone . . . somewhere . . . at some time, must have been proud to wear.

I listened while a man swapped a soldering iron for a good-sized wrench. And I stood quietly by while a young chap on the back of a truck offered a woman a set of skis and an inflatable boat, both well used, for the incredibly low price of $7.50.

On one table there was a good sized chunk of obsidion. "It's volcanic glass," explained the person who was sellin' it.

She showed me a necklace made from this glass. Each small oval-shaped bead was transparent when held to the light. "They are called Apache tears," she said..

Used pots, pans and kitchen utensils were displayed on the hood of a car. An array of knitted goods was close by.

Gay red and blue wool tassels decorated what was named a gypsy cradle. In it was a small pillow with cross-stitched edges. A card said the stitching was done more than 80 years ago.

There was any amount of china, silver and glassware, some good pieces, some bad and some mediocre. There were bits of jewelry, old books and pictures, coins and a few stamps.

Up near the entrance a young Hollander was selling bedding plants.

"A day like this we get a good crowd," he told me. "On the other hand, if there is anything special going on downtown, the turn-out is poor."

People set out their wares early on a Sunday morning, he said. "And we're usually here until around five in the afternoon."

Hamburger: Something More

By MARY MOORE

During the three weeks which have just passed, dutifully I have given you three hamburger recipes: Hamburg Cottage Cheese Pie, Cold Night Meat Loaf and Empanadas (turnovers).

I have another for you this week which was very popular with a party of young couples and I think you will realize why when you read through the recipe.

BARBECUED BEEF LOAVES, (8 individual)

Barbecue Sauce:
½ c. butter or margarine
½ c. chopped onion
½ c. catsup
¼ c. light brown sugar (firmly packed)
1½ tsp. chili powder
3 tbsp. Worchestershire sauce
1 tsp. salt
⅛ tsp. pepper
⅛ tsp. Tabasco sauce (optional)

Meat Mixture:
2 lbs. ground chuck beef
2 eggs
½ c. cracker crumbs
1-3 c. chopped green pepper
¼ c. milk
¼ c. catsup
1½ tsp. salt
¼ tsp. pepper
8 slices onion

Make barbecue sauce first: In a saucepan melt the butter or margarine, add onion and cook until limp and soaked in butter, about 3 minutes. Stir in all remaining sauce ingredients and simmer 5 minutes stirring occasionally. (If you are not going to use it immediately store in refrigerator and heat before using.)

To make meat mixture in large bowl combine well, ground chuck beef, eggs, cracker crumbs, green pepper, milk, catsup, salt and pepper. Divide meat mixture into 8 equal portions. Place each on an eight by eight inch square of double foil. Shape each into a small meat loaf. Spoon 2 or 3 tablespoons barbecue sauce over each meat loaf and top each with a slice of onion. Bring up sides of foil and securely wrap and pinch them so juice can not escape. Place foil packages on two large cookie sheets. Bake at 350 deg. Fahr. for about 35 to 45 minutes. (Shorter or longer period of baking depends on how well done you like your meat.) Open one package and insert a toothpick to test for doneness. To serve open foil and fold back edges. Top each with a slice of tomato and serve at once.

charge it — or chargex

florsheim does a handsome strap

"Polaris" by Florsheim
black air vent calf
navy air vent calf
bone air vent calf
29.95

Ingledew's
for the great names in fashion
749 YATES STREET

Why are people buying our SPRING COATS?

There must be a Reason!

Our explanation is that our selection is the finest in years. You must drop in today and see the lovely stylings, colors and materials in sizes 8 to 20 and priced from 70.00.

Mary Constance
"Where Courtesy Reigns Supreme"
784 Fort Street
Phone 383-4932

dear abby

DEAR ABBY: I may be the first 80-year-old man to ask you for advice, but I assure you I am sincere. After 57 years of a good marriage, my dear wife passed away last year. Now I would like to meet a sensible woman to invite out or invite to my home occasionally.

My friends want to fix me up with women who are much too young for me. (A man who has daughters 53 and 55 years old does not want to go out with a woman who is 40 or even 50. In fact, I don't want a woman who is under seventy!)

I'm not interested in any woman's money as I am retired with substantial income. I am in good health, play tennis three times a week, and walk no less than five miles every day, rain or shine. I enjoy traveling and can do anything a man half my age can do, but I don't go overboard on anything.

I would like a refined woman with a good sense of humor who doesn't run to doctors every day and preferably one who can play a good game of gin rummy. So where is she? Looking.

DEAR LOOKING: Have you looked in Florida and California? There are more women who fit your description. But I warn you, if your identity ever becomes known, you'll have to give up walking and start running, or get a bicycle.

At 80, He's Looking For a Mature Mate

DEAR ABBY: Yesterday my boss' wife came down to the office while he was out of town. She went into his private office and closed the door. I heard her opening and closing drawers and rummaging around in there. Whether she found what she was looking for or not I do not know.

She rarely comes to the office, and when she does she is very cold, abrupt, and unfriendly. She has asked me some questions about the business and also some personal questions about her husband's activities, but I am very careful not to give her any information. After all, my first loyalties are to my boss, and I am not about to give his wife any ammunition.

Now I wonder if I should tell my boss that his wife was down here rummaging around in his drawers. Would you? Loyal Employee.

DEAR LOYAL: I wouldn't.

DEAR ABBY: I read your column every day and learn a lot from it, but I have a question for you. Where did the American Indians came from? Nobody I ask seems to know, and neither do I. Do you? Curious.

DEAR CURIOUS: The Encyclopedia Britannica says that the North American Indian probably migrated to the Americas from Asia. Some 15,000 to 25,000 years ago they crossed from Northeast Asia at the Bering Strait. By the time the Europeans arrived in the 15th Century, waves of these Asiatic migrants had spread over the Americas.

There is much more on this subject in that book, and in many others. Look it up, if you're curious.

DEAR ABBY: I went to my minister because I have been having marital problems with my husband. It had to do with lovemaking. (He wasn't doing any.) I'm 28, and he's 29.

The minister said he really didn't know all that much about the subject, but he suggested that I take some lessons in belly dancing so I could entertain my husband and maybe that would perk him up a little.

Do you know of any place that teaches belly dancing? — Willing to Learn

DEAR WILLING: Not offhand, but look up dance studios in your Yellow Pages, and inquire. (P.S. Ask the minister where he got the idea.)

WAIT! 6 days

2 for 77c

One size panty hose fits 100 to 150 lbs. Reinforced toe and panty. Honey Beige, Hint 'o Brown. Regular or nude.

SIMPSONS Sears days

Starts Wednesday!
(4-12)

YOUR HOROSCOPE

Forecast for Thurs., April 5, 1973
BY SYDNEY OMARR

ARIES (March 21-April 19): Expand horizons. Your financial situations will be reinforced in positive monner. Two friends, one jovial and the other martial, figure prominently. Social activity accelerates. Be aware of potential.

TAURUS (April 20-May 20): Tests, challenges are featured. One who pulls strings of authority is concerned with what you do, how you do it. Be thorough. Show that you care. Be forthright. Don't seek excuses. Put yourself on the firing line. You will be rewarded.

GEMINI (May 21-June 20): Be ready for change, travel, variety. Virgo person is in picture. Secret is exposed. Key is to be analytical. Piece together bits of information for complete story. Long-distance communication tends to be garbled.

CANCER (June 21-July 22): Friends and money could make an odd mixture. Know it and don't start something you can't finish. Family member deserves diplomatic treatment. If kind, you get results. Otherwise, you create opposition.

LEO (July 23-Aug. 22): If perceptive, you are able to discern truth. Pisces individual plays key role. Mate, partner demands attention. You are drawn between wanting to co-operate and a need to be alone. Know that being alone is not the same as being lonely.

VIRGO (Aug. 23-Sept. 22): You are able to verify some beliefs. Older person proves valuable ally. Accept help when it is offered. Don't permit pride to block progress. Accent is on communicating, outlining personal priorities.

LIBRA (Sept. 23-Oct. 22): Emotions, passions, impulses are all in picture. Nothing now is apt to happen halfway. It is all or nothing, with accent on love, children, basic creative drives. Aries person figures prominently. You could be involved in heated debate.

SCORPIO (Oct. 23-Nov. 21): Avoid affixing signature to any document until all aspects are clarified. Take nothing for granted. Lie is likely to be in picture. Be independent, selective. But also realize that patience now is a prime requisite.

SAGITTARIUS (Nov. 22-Dec. 21): Finish rather than begin projects. Find better ways of distribution, communication. Avoid rushing, especially in traffic. Relatives tend now to be argumentive. Conserve emotional energy.

CAPRICORN (Dec. 22-Jan. 19): You may be spending too much for too many of the wrong things. Key now is to evaluate, analyze and reinforce sense of direction. Check with Sagittarian. Much aid can be obtained "behind the scenes."

AQUARIUS (Jan. 20-Feb. 18): Be thorough. Perceive meanings contained "between the lines." Friend may be overly optimistic. Realize it is easy for others to take risks — at your expense. Heed one who has experience and maturity.

PISCES (Feb. 19-March 20): You have more prestige than might be imagined. Persons in high places are "high" on you. Know it and act like you know it. Where there was inactivity, a staleness, there now can be vibrancy and creative action.

IF TODAY IS YOUR BIRTHDAY you are a natural investigator, a writer and a reporter. You are dynamic, attractive to opposite sex and you have a tendency to be domineering. You draw to you many born under Gemini and Virgo. June should be an especially significant month for you in 1973.

Discover your love and money mates! Send birthdate and 75 cents (no cheques) to Omarr Astrology Secrets, c-o The Times.

Cool Breezeway Knits in Summer Ices

by Koret of California

The cool way to spend summer. Look smashing. Feel great. In KORET OF CALIFORNIA Breezeway Knits. Made easy with Fortrel. If Fortrel makes it easy — Koret of California and 100% Fortrel make it easier than ever. Two great jackets. The short sleeve safari and plaid blazer. Made prettier with our cuffed easy pant or flare. All in pastel summer ices. Machine washable and dryable. No ironing necessary. Spend an easy summer in cool Breezeway Knits.

KORET OF CALIFORNIA

FORTREL

In white, green, aqua or yellow. Sizes 8 to 18.

Pants — cuffed or flared	17.00 to 22.00
Blazer — plaid or plain	30.00
Safari Jacket	Vest
28.00	22.00 and 23.00
Skirt	Shirts
18.00	10.00 to 18.00

Taylor's apparel LTD.
713 Yates
383-6915
Downtown

FOR EASTER AND AFTER!

Excellent Selection of Lovely Spring Fashions

- Two-piece Jacket and Dress Ensembles
- Suits
- Dresses and Jumpers
- Pant Suits
- Sportswear

These attractive styles are in easy-care fabrics, ideal for travel. There is something to please every age group. Sizes 8 to 20, 12½ to 20½.

SPRING SALE
Special group of Spring Dresses and Suits Sale Priced to Appeal to Your Budget

E. M. Carter Ladies' Wear
218 MENZIES STREET 385-6511
Free Parking Behind Our Store — Open 9:30 a.m. to 6:00 p.m. Daily
Budget Terms Without Carrying Charges

family

PARTY OUTFIT is for spring. The dress is in white waffle pique with self-tucked bodice and frill on short sleeves. It is worn under a giant gingham pinafore in soft pink, and white.

Waive The Rules For Little Girls' Wear

PRINT DRESS by Elen Henderson of Toronto features polka dot apples with green leaves on a white background. It has short puff sleeves and contrasting polka dot frill at the collar and waist.

PINAFORE in a star-studded print has self-frilled armholes. It is worn over a navy polyester and cotton dress with three-quarter elasticized sleeves and frill around the neck.

TORONTO (CP) — Children's styles in the past were rigidly bound by rules defining what was and what wasn't suitable.

Little girls were confined to hum drum pant outfits, pastels, ruffles and a lack of practicality for mother who had to care for them.

Now all that has changed, according to children's wear designer Elen Henderson.

"I used to think I had to put so much detail and good trimming into a dress before it looked the way I wanted it," says the Toronto grandmother of four.

"But the way trends are going for children is toward more simplicity and almost a couture cut. Simple dresses are the ones that are selling today."

"Mothers don't want a lot of frou-frou on their youngsters' clothes. Besides, a little dress that has less fussiness is more elegant."

The smock is one of the favorite looks in her spring collection for little girls, waist length to wear over pants, mini or just above the knee style. She makes the smock in every kind of fabric from denim and muslin to taffeta and prints.

She favors high-waisted dresses for little girls.

"There's nothing uglier than a normal waisted dress for a child. It makes the dress look homely.

"In party dresses, there's nothing more flattering than the empire bodice for youngsters and even girls 8 to 14, including the chubby one, because it hides the chubbiness beneath the bustline."

When mothers buy dresses for their daughters today, the first thing they want to know is if it's washable. Practicality is a factor, so 95 per cent of the fabrics in her collection are machine washable.

More practicality is found in her two-piece outfits for spring such as a white waffle pique dress with self-tucked bodice worn under a giant gingham pinafore.

"The two pieces worn together have a jumper look," the designer explains. "The dress can be worn on its own for a special occasion and pinafore can be used as a sundress. You get three different looks with this kind of outfit."

New colors for children's wear this spring are lime, melon, raspberry, and yellow along with white, plaids, checks, polka dots and tiny floral prints.

Maynard's Will Try To Auction Anything

VANCOUVER (CP) — Some show windows are tough to walk by. One is the window for Maynard's Auctioneers.

Located on Georgia Street, a major thoroughfare in this city's downtown core, the window always attracts a cluster of curious people peering in at treasures most could never hope to afford.

Maynard's will try to auction off almost anything. One corner of its viewing room may be crammed with everything from surplus electronic equipment to used skin diving gear while, across the room, there's a rosewood grand piano next to a vintage Jaguar.

Maynard's has even auctioned off a silver mine in the Yukon in a bankruptcy sale and put an entire shopping centre in Toronto on the block for $1 million.

The Canadian record for the sale of a single painting also belongs here. Last year, a canvas by German expressionist Oskar Kokoschka brought in $53,000 and attracted art buyers from across Europe and North America. The same auction found buyers for an Emily Carr painting — it went for only $24,000 — and a Lawren Harris — a steal at $48,000.

Total take that night was a cool $210,000.

That particular auction was a reserved-seat affair for 850 select buyers.

But most Maynard's auctions are open to anyone who cares to plunk down half a buck for a catalogue and can keep himself from drooling too noticeably when some items come up to the block.

The clientelle ranges from women in mink, whose chauffeurs wait discreetly outside, to ragged-looking young people who appear as if they had to dig deeply for bus fare.

A person doesn't have to be rich to attend. If he's lucky, he might come away with an attractive knick-knack for $10 or $20.

And up.

But even without spending a cent it's a bargain just for the entertainment.

Like the night auctioneer-manager Barry Scott opened the bidding on a coffee cup. Not an ordinary run-of-the-mill cup, of course. This one was an original made by Dr. Wall Worcester, founder of the Worcester china dynasty.

It went for $4,800, and it's hard to say who had a better time — the chap who walked away with it or the hundreds who watched the bidding drama unfold.

You don't have to be rich— but many are

Montague BRIDGMAN Ltd.
China Crystal Gifts
811 Government St 383-0821

WIENER DEFENDED

TORONTO (CP) — The uproar over hot dogs may be keeping an inexpensive source of protein out of the diets of some Canadians, says Dr. Leon J. Rubin.

He says Canadian government regulations govern the ingredients in Canadian wieners, which provides some assurance that they are worth eating.

Rubin is director of research for Canada Packers Ltd. In a release from the firm he is quoted as saying Canadians should not be afraid their hot dogs contain unwholesome meat ingredients. Except for wieners labelled "all beef," their meat ingredients include beef, mutton and pork, along with fat trimmed from loins and hams.

The meat is from older animals. It is inspected for wholesomeness and is graded, but it lacks the layers of fat and marbling required in higher grades.

Rubin said beef heart and beef liver may be used in hot dogs, as well as beef tripe — the lining from cattle stomachs. Blood plasma from inspected cattle may be used in small amounts as a source of color.

WOMEN DRIVERS!

OREM, Utah (UPI) — Police Monday requested that a 77-year-old woman be given a new driver's test after officer Garry Sessions gave this report: "Mrs. M. was involved in a one-car accident where the vehicle left the roadway, collided with a bridge abutment, took out a guardrail and fence, after which she left the scene and drove home dragging about 30 feet of wire and four fence posts. She was unaware of any accident."

Canadians Paying More

OTTAWA (CP) — The new advance booking charter flights between North America and Britain are costing Canadians more than Britons.

A spokesman for the Canadian Transport Commission, which regulates air fares in and out of Canada, was commenting on a report from Britain that some passengers on the first ABC flight out of Manchester for Toronto paid as little as $108 return, on Laker Airways.

Corporation of the District of Saanich
GORDON HEAD
SWIMMING POOL
SPRING SWIM LESSONS
FIRST THE GOOD NEWS
Last Saturday we registered 650 children and adults for swimming lessons.
NOW THE BAD NEWS
It took our 8 staff members about 2 hours to process this number of people.
We apologize for time required for this registration.
Thank You for Your Patience

LAST 3 DAYS
Sterling Silver
Charm Bracelets
1/3 off
Four designs to choose from.
Reg. $ 7.95. Sale Price $5.40
Reg. $12.00. Sale Price $8.00
Reg. $ 4.95. Sale Price $3.30
Reg. $10.00. Sale Price $6,67
BIRKS JEWELLERS
HILLSIDE YATES ST.

florsheim
underscoring spring!

The sling back pump — in white soft cape leather, or navy or black crushed patent. $30.
The T strap — in white or navy with cool punched leather vamp. $30.
Both with the great comfort and fit for which Florsheim is renowned.
Munday's
1203 Douglas St. 383-2211

ADVERTISEMENT
Keep Smiling. Your Wrinkles Are Getting Deeper All The Time.
Ask any woman over 40. Lines and wrinkles are no laughing matter. But there IS something you can do about them. The Wiesbaden Discovery CEF 600 and 1200 in double strength is available in Canada under the name 2nd Debut. Smooth on 2nd Debut first thing in the morning and last thing at night. Within a few days, the wrinkles begin to ebb away as your face begins to wear a smoother (younger!) look. Fabulous 2nd Debut is at your pharmacy and department store now. You won't be disappointed.
Lila Hamilton
Beauty Consultant

THURSDAY, APRIL 5th
TO SATURDAY, APRIL 14th
THE Rexall
FAMOUS
SALE SALE SALE SALE
1¢
A HUGE SELECTION OF OUTSTANDING VALUES—
"TWO FOR MANUFACTURER'S LIST PRICE OF ONE PLUS A PENNY"
AS WELL AS LOW LOW PRICES ON "BONUS BUYS"
(NOT 2 FOR MFRS. LIST PRICE OF ONE PLUS 1c)
Saccharin Tablets 1/4 gr. 500's. Reg. 1.19 2 for 1.20
All Day Multiple Vitamins 100 List 3.79 2 for 3.80
Alurex Antacid 12-oz. List 1.95 2 for 1.96
BONUS BUYS
Metamucil 12-oz. 2.19
Papermate Malibu Pens 2 for 99c
Wampole Magnalax 16-oz. 99c
Modess 36's 1.33
Enos Fruit Salts Large 89c
Men's Facelle 2 for 79c
Secret Super Dry Deodorant 6-oz. 99c
REXALL
Makes a Penny Do More for You
During Our Famous One Cent Sale
APRIL 5th - APRIL 14th
OWL DRUG STORES
Mayfair Centre 386-3448 and 724 Fort St. 385-6761

$50,000-a-Year Man? It May Be a Plumber

OTTAWA (CP) — Will it, in 1993, be plumbers and carpenters at $50,000 a year, school teachers at $60,000 and doctors at $200,000?

It looks as though it will unless something is done to curb inflation in Canada's wage rates, Ross Whicher (L — Bruce) told the Commons *finance committee.*

The government keeps saying it opposes wage and price controls, Mr. Whicher said in putting questions to Finance Minister John Turner. But this is what would happen to wages if they kept rising at recent rates of seven to eight per cent a year. It would mean wages and salaries quadrupling in the next 20 years.

At the same time, the Canadian who had worked hard to build up a $100,000 nest egg at retirement this year could expect to see it worth $95,000 next year the way inflation has run recently. It would continue to be worth less and less under the "legalized robbery" committed by inflation.

"What is the alternative to controls?" the Liberal backbencher asked Mr. Turner.

Mr. Turner said the alternative is to curb inflation in other ways.

In his Feb. 19 budget, he had reduced taxes at the personal, corporate and sales levels. This would increase take-home pay and purchasing power and, he hoped, show up in moderation of wage and salary increases sought by workers in coming months.

The government objected to controls because they amounted to slapping "a lid on a boiling pot" in an effort to keep it from boiling over. The real solution was to take away some of the heat.

He would use controls only with the greatest reluctance and only in a time of national emergency.

Mr. Whicher said the recent budget would do little about the erosion of pensions or savings incomes accumulated by persons who retired five years ago.

This is "a valid point," Mr. Turner said. But he assumed that some of those persons would be benefitting from higher interest rates that had accompanied inflation in recent years.

VOLVOS HAVE SCREW LOOSE

LYNDHURST, N.J. (AP) — About 10,000 Volvos are being recalled for the second time in five months in the United States because of loose screws that could lead to steering difficulties, the Swedish auto company said Monday.

A spokesman said some screws on the inside of the dashboard of the 1973 model Volvos are coming loose, falling inside the dashboard and rubbing against the steering column.

The autos had first been recalled in December and the screws put back in, the spokesman said. He said the second recall was decided on after it was discovered the screws, not their placement in the dashboard, were the problem.

A new type of screw will be attached from the outside of the dashboard, he said.

The spokesman added that Volvos distributed in other countries also are being corrected.

Court Rules Teamsters Liable

PITTSBURGH, Pa. (AP) — A federal judge has ruled that the Teamsters Union is liable for damages suffered by Eazor Express Co. in a 1968 wildcat strike by two Teamster locals. Legal sources say they believe the opinion is unprecedented.

The opinion was handed down Friday by Judge Hubert I. Teitelbaum of U.S. district court.

In his opinion, Teitelbaum wrote that the Teamsters' "undertakings to induce the strikers to return to their jobs were veritably negligible."

The Pittsburgh trucking firm had reported damages in excess of $3 million as a result of a 36-day walkout caused by what a union source called a disciplinary problem. It involved members of Teamsters Local 249 in Pittsburgh and Local 377 in Youngstown, Ohio.

Teitelbaum said he will begin hearing evidence May 7 to determine the firm's losses. The firm also claims it was forced to close its Youngstown terminal permanently as a result of the 1968 dispute.

Legal sources said they know of no similar ruling holding an international union liable for damages resulting from an illegal strike by members of one of its locals.

Union sources said they expect an appeal to be filed in the case and that eventually the issue will be submitted to the U.S. Supreme Court.

Two-Week Welding Course

A two-week gas welding course for marine engineers will be held at the Vancouver City College, 250 West Pender, beginning May 7.

The course, limited to 12 students, will include welding ferrous metals, brazing, silver soldering, burning and cutting, blueprint reading.

Further information is available at the college's marine engineering department.

B.C. Labor Body To Join Talks

VANCOUVER (CP) — Executives of the British Columbia Federation of Labor have decided to attend Labor Minister Bill King's labor-management peacekeeping conference April 13-15 in Victoria.

"Yes, we are going to Victoria," said secretary-treasurer Ray Haynes after the special B.C. Federation meeting.

"We are not entirely satisfied with the format but it gets around our major objections."

The format is that representatives of independent Canadian unions will meet the new labor minister and three advisors on the opening day and the federation group on the second day.

The final day will have a summing up of the conference by the labor minister and advisor Noel Hall, James Matkin and Donald McTaggart.

The federation and its affiliates, including the major international unions, had objected to the original format because of raiding by the independent Canadian unions. The original format had them sittinng down together to meet King.

Haynes said the federation will be represented by about 30 trade union officials. They are the officers, members of the executive council and representatives of labor councils throughout the province.

"All the labor people who were invited have agreed that it is logical to be represented at the conference by the federation's executive board. Otherwise there would be 100 people from 100 unions."

China Confirms Concorde Order

SINGAPORE (AP) — British Trade Minister Peter Walker said Tuesday China has confirmed its order of three British-French Concordes, supersonic jetliners, and that talks are continuing on possible sales of British VC-10 airliners.

Walker told a news conference there also are good opportunities in China for British mining and engineering firms.

CLASSIFIED ADVERTISING

386-2121

YOUR KEY TO EXTRA CASH!

Sell those items around the house that you no longer use.

11 WORDS ONLY $1

VICTORIA PRESS LTD.

In Our 70th Year

Saba Bros Limited

1130 Douglas St.
Phone 384-0561

Just in time for the Easter Parade!

April 5 to 14 only

20% off

all your favourite

CAN-CAN

pantyhose fashions

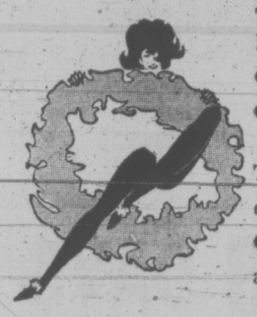

Two for total loveliness—
- sheer elegance
- all sheer sandalfoot

Two for everyday extra wear—
- reinforced panty and toe
- opaque

All in sizes Average, Tall, and Extra Tall and a bunch of beautiful colours including Alabaster, Cupido, Palma, Charcoal, Soft Navy, Black, Coppertone, Taupe, Terre, White and Roma.

Reg. 1.50 each. Now, each 1.20

CHARGEX

CHARGE IT! New accounts opened in minutes.

FOR Spring Easter

The Ensemble

leads the parade

Miss Frith Offers the Splendor of Spring!

We have come up with delightfully different, flattering, truly individual fashions for you, fresh from leading designers.

Mastery of good design is expressed in every line of our spring collection of:

Ensembles
Suits
Dresses
Coats
Millinery

Convenient Terms Available

Ample Free Parking

Miss Frith FASHIONS

1619 Douglas Street Phone 383-7181

FOOTPRINTS MEET SUSIE

HI!

"I like to color pictures and paint. I want a family to live with until I'm grown up with a **really** nice father and mother and an older brother and sister, a kitty and a rabbit.

I'd like to play games, go to the park, swim and **have fun** with the family."

Susie is seven. She is a very real little girl who needs adopting parents.

For Information, Phone Katie Dunn, 382-5121 Family and Children's Service

WAIT!

6 days

96c ea.

Girls' casual T-shirt of 100% nylon, mock turtle neck T-shirt. Short sleeved. Red, White, Yellow.

SIMPSONS Sears days

Starts Wednesday!

(4-1m)

Woodward's

Featuring "The Healthy Look of Hair"

From April 4th to April 18th

SPRING PERM SALE

Natural, shining, bouncy . . . that's the look for Spring. Visit a Raymond Salon today and let our talented stylists design a style for you alone!

The Fresh Hair Collection by Pierre Cardin Wig fashions from France, 3 styles to choose from, just wash 'n' wear!

Raymond Salons Woodward's

RAYMOND SALON SECOND FLOOR
USE YOUR CHARGE, PHONE 386-3322

Roxton Vilas

Colonial Classics

Spring stock has arrived . . . We have the largest, most unique selection of Colonial furniture ever offered on the Island . . .

COME AND SEE US NOW

SAGERS' MAPLE SHOPS

FREE DELIVERY ANYWHERE ON THE ISLAND

Sagers' Maple Shop
1802 GOVERNMENT ST.
386-3841
Also at 2423 Marine Drive, West Vancouver

Trained in Art of Murder

PORT MORESBY, New Guinea (Reuter) — Killers trained in an ancient art of sorcery and macabre, undetectable methods of murder are terrorizing primitive tribesmen in the Papua-New Guinea highlands, says a member of the territory's house of assembly.

"My people live in fear of walking to the bus at night," John Pokia said.

Papua-New Guinea, an Australian external territory due to become independent in two years, occupies the eastern half of the island of New Guinea. It is a region of rugged mountains and thick jungle and bushland which houses some of the world's most primitive tribes with a history of headhunting and cannibalism.

There is widespread belief in spirits.

Pokia asked the government to take urgent action against members of the secretive Tukabu cult, which he said is responsible for the death of between 50 and 60 persons each year.

"The Tukabu killers are rich and powerful men, both feared and respected throughout the eastern highlands," Pokia said in an interview.

PAID TO KILL

"Tukabu men are paid up to $300 to kill someone," he said.

Normally the Tukabu expert was employed by relatives of someone who had died in circumstances where sorcery was suspected.

The relatives would hire a Tukabu man to "pay back" a clansman of the suspected tribe, who would usually be selected at random.

"Tukabu men have no fear of being caught because their ways of killing are unique and untraceable," Pokia said.

"Magistrates and police cannot prosecute suspects because they cannot prove anything. Even if a victim survives a Tukabu attack he is not a threat. He can never talk again."

Pokia said a Tukabu man would strike from behind and knock his victim unconscious. Then he would crush the voice box without leaving a mark on the neck.

"Tiny specks of poison-coated bamboo are then inserted into the veins and death comes slowly and painfully," Pokia explained.

"The victim recovers consciousness knowing Tukabu has struck. He cannot speak. His head aches.

"In two days he is violently sick. In three he is dead."

Other methods were forcing a victim to swallow a tiny piece of razor blade attached to a string which would be yanked out, or kicking pregnant women in the stomach in a way which left no bruises but was fatal.

"Tukabu is evil and must be stopped," Pokia said. "It is spreading all the time.

"Old men teach the young and in every village for miles around my town of Akapa there are two or even more Tukabu followers."

The government has admitted knowledge of Tukabu and Secretary of Law William Kearney has told the house an investigation is under way.

'Your Head Floats ...All 12 of Them'

By FRED H. PHILLIPS

FREDERICTON (CP) — Would you care to see 12 of your own heads floating free of your body? A lot of people did when John Corey's "stabiles" were exhibited at the Playhouse here recently. It's done with mirrors.

To Mr. Corey the origin of his three-dimensional art form seems simple.

"I grew up on a farm at Havelock," he said, "and there my father operated one of the last grist mills in New Brunswick.

"The flume which conveyed the water from the dam to the mill wheel was almost a quarter of a mile in length. Often in the summer mornings I would go up to the dam with my father while he opened the water gate. Then I would run along the path beside the flume down to the second gate which protected the mill wheel from driftwood and other debris.

"As I ran along the path I was endlessly fascinated by the other little boy who ran along in the water beside me —upside down, of course."

SOURCE OF IDEA

Young John did not realize it at the time—but the basic idea of the stabile was born right there in the flume of the old water mill. In a word, the passing viewer provides the animation for his own picture and this can be projected to infinity by an arrangement of inter-reflecting mirror planes.

The progression from the old water mill to the stable would take time. Son John had arrived at the Corey farm on March 31, 1933. He went through the village school, which had four grades to a room, continued through the high school grades, then went to work in a cement plant.

Later Mr. Corey enrolled at Teachers' College in Fredericton, specializing in a course for art teachers. This opened the doors of the Fredericton public schools to him and "for the next three years all I can remember is dragging cans of paint and brushes and assorted gear through three classrooms a morning for five days a week." Nevertheless it was during this time that Mr. Corey created and exhibited his first stabiles, fabricated of reeds, threads, plastic strips and so forth.

LEARNED FROM PROS

Subsequently as an arts student at the University of New Brunswick he became identified with the University Arts Centre. Then there was a summer course for art educationists in Toronto. Inevitably there was New York, first to study graphics at the Students' League, then a year at Blackburn's Studio. The latter seems to have been a go-as-you-please course in which the young student devoted himself to print making, woodcutting and etching.

"I learned a lot there simply by watching the pros at work," he said, "and I got a keen awareness of the impact of mass production techniques on modern art."

Mr. Corey hopes to mount some large stabiles in public lobbies and corridors. In Chevrons, one of his admitted favorites, the subject gets changing impressions of himself. In another the viewer sees himself in fragmentation.

Mr. Corey, a bachelor, is still based at the family farm in Havelock. He said he may even use the old homestead to test his inverse notion on the relations of architecture to environment.

"Currently builders and landscape artists adapt rock and natural wood to make a house conform to a rural setting. What I would like to do is to resurface the old homestead with mirrors. Then it would reflect the surrounding woods and fields, while the house itself would tend to disappear."

Fred H. Phillips is with th earchives department of New Brunswick.

P.S!

Spring Coats
Just Arrived
from London
PICCADILLY SHOPPE
1017 Government

the Villager* shoe shoppes

BOWS

By BRAYCO
WHITE, BLUE and
BLACK WITH
COMPLEMENTARY
POLKA DOT BOWS
... . ONLY 23.00

GREAT SHOES FOR HIS AT MOST VILLAGER LOCATIONS

Open Thursday and Friday Nights.
C.O.D. orders accepted.
Credit and Chargex cards honored.

AT 1324 DOUGLAS ST.

PHONE 386-9423

*"Design and Word Trade Marks in Canada of the Villager Shoe Shoppes Ltd."

Sebastian

THIS THURSDAY
APRIL 5
WE WILL PUT ON SALE
87 Spring Dresses
Regularly Priced from $42 to $110
At Sale Prices of
$17 to $39
778 FORT STREET
All Sales are Final and Subject to Prior Sale
STORE HOURS: 9:30 a.m. - 5:00 p.m.

SWING FREE

SWING FREE

Swing Free with the Swingingest Wig in Town!

Deep, face-framing waves fall just above the shoulder in a tumble of flippy, loose curls. No matter how your head moves, the fibre falls naturally into place.

Brush to the sides, straight back, or wear a centre part . . . it behaves like real hair!

Wonderful, heat-resistant ELURA fibre permits you to set and reset your wig in many styles — but when washed — ELURA, the fibre with a memory — will spring back to its original style. Capless of course, for cool, airy comfort — with a skin-like material at the front that defies detection. SWING FREE — a super natural-looking wig from Jerome Alexander, styled by Giovanni.

SWING FREE a Quality Wig, FOR ONLY 59.95

The Wig Centre
Mayfair Shopping Centre
382-9832

Margo Beauty Studio
Hillside Shopping Centre
382-8218

SIMPSONS Sears

Today's fashion ...

Take it from the toes with colourful hosiery, finish it off with the soft allure of a clingy little body top

Nylon body shirts

a-Shirtmaker body blouse with pointed collar, tab front opening, breast pocket. Button trim. Snap crotch. Navy/White, White/Navy, Cherry/White. S-M-L. 4.97

b-Shirtmaker style in gay polka dots. Cap sleeves. Novelty collar. Tab front opening. Snap crotch. White/Navy, Wht./Mint, White/Pink. S-M-L. 3.97

c-Scoop neck, short sleeved body shirt. Soft Pink, Soft Blue, Soft Yellow, Soft Green, Navy, Black. S-M-L. 4.47

25% off Cling-alon Pantyhose and Nylons

Save so much on the hosiery with the famous fit. All Sani-Gard and anti-static treated. For colours, see chart.

d. — Our sheerest mesh knit pantyhose. Reinforced panty, toe. Nude heel, special crotch. S (5'0-5'3, 95-110 lbs.); M (5'3-5'6, 110-125 lbs.); L (5'6-5'8, 125-140 lbs.); XL (5'8-5'9, 140-155 lbs.). Reg. $2.50 ..... 1.87

f.—All nude sheer pantyhose. Sandalfoot. Great for sandals, short dresses. Special crotch. Sizes as above. Reg. 2.50 ..... 1.97

g. — Statuesque pantyhose: Super sheer. Reinforced panty plus back panel. Nude heel. Fits 165-200 lbs. Reg. 1.59 ..... 1.17

h. — Super sheer nylons. Reinforced toe, nude heel. P (8½-10); C (9½-11); T (11-11½); XT (10½-12). Reg. 1.49 ..... 1.07

k. — Statuesque nylons. Super sheer with reinforced heel, toe. Runguard at toe. (9½10½); (11-12). Reg. 1.59 ..... 1.17

m. — Sheer knee-highs. Mesh knit. Sandalfoot toe. Lycra spandex tops. M (8½-9½); L (10-11). Reg. 1.00 ..... 75¢

n. — Calf-highs. Sheer mesh with reinforced toe, nude heel. M (8½-9½); L (10-11). Perfect for under slacks. Reg. 79c ..... 55¢

Simpsons-Sears Hosiery (75) 24 Hour Teleshop 386-3161
Advertised prices in effect 'til Saturday, April 7.

Colour Chart

	d		f	g	h	k	m	n
Honey Beige	x		x	x	x	x	x	x
Hint o' Brown	x		x	x	x	x	x	x
Grey Mist	x			x	x	x		
Hint o' Navy	x		x		x	x	x	
Hint o' Black	x		x			x	x	
Pink Sand	x		x		x	x		
White	x				x		x	
Nu Beige	x		x		x	x		

Simpsons-Sears, Hillside: 3190 Shelbourne Street. Lots of Free Parking . . . No Tickets, No Time Limit (45)

First of Honor Performances Tonight at Oak Bay Junior

By AUDREY JOHNSON
Times Staff

First of the honor performance concerts in this year's Victoria Music Festival takes place tonight at Oak Bay Junior Secondary School.

Out of many attractive presentations, solo and ensemble, from various dance studios, adjudicator Dolores Kirkwood will select a representative program of top-rated numbers at the end of today's sessions.

The variety, invention and talent that this section of the festival has revealed, has prompted Miss Kirkwood to express pleasure frequently in the course of her analytical remarks.

Exceptional performances have cropped up in many areas. There was James Kennedy, who garnered an impressive 95 marks for his solo on the baroque flute.

In the wind section, Juliet Proudman's trumpet solo brought her a marking of 90 from the University of Washington's William Cole.

CERTIFICATES

Most adjudicators dislike summing up a performance in terms of marks. Particularly in open, own selection classes, the problem of allotting marks and places among an outstanding class of performers has caused many a judicial headache.

But this year in such cases, certificates of merit may be given and only a top place and runner-up marked.

This happened Tuesday night in an open piano class for composers of the romantic school.

After a "mere quibble or two" as adjudicator Clive Lythgoe put it, he described Allen Reiser's performance of "a very difficult and beautiful Liszt Hungarian Rhapsody" as superb and gave him top place with 92 marks.

Runner-up was Kwok May-Ling with a 90 for her Chopin number.

Certificates of merit went to Marilyn Buyar, David Bulmer, Anne Crose, James Sheridan of Cheney, Wash., and Susan de Burgh.

Exceptional performances also reaching the 90s Tuesday were given by Susan Patterson, Jackie Parker, Jean MacRae, James Sheridan and Janice Noel.

At First United Fellowship Hall, vocal adjudicator Roger Stalman continually reminds performers of all ages to "make a meal of all the consonants" and to "relish the words" whether the songs are in English or another language.

Adult vocal solo classes are thinly populated but the quality is generally good with a number of highly promising young adult and late teen singers appearing.

Among them are John McVie, who won the male oratorio class with a musical, clean performance of Handel's The Trumpet Shall Sound; Robin Powell, who, with Anne Crose at the piano, won praise for a lovely performance of a Faure song; Judith Temple, Ginny Kidd, Debra Crozier-Smith and Judith Johnson.

PIANO

Junior piano classes will continue Thursday at St. John's Hall, with Carol Jutte of University of B.C. adjudicating. Senior piano will be held at Newcombe Auditorium.

Duet, choir and small vocal ensemble performances will be heard during the day Thursday at Fellowship Hall.

In the evening, the popular Arion Male Voice Choir, St. John's Choir, the Hampton Singers and Saanich Songmen, the Village Squires and Victoria General Hospital Annettes are to perform.

This program will decide the junior vocal and Rose Bowl championships.

Winners of these two events will represent Victoria at the Provincial Music Festival in May.

Brass and woodwind championships will be decided Thursday afternoon at Victoria Senior Secondary School auditorium.

FOLK DANCES

School folk dance sessions will begin at Central Junior Secondary also on Thursday and continuing Friday.

Speech arts classes in Fellowship Hall's room 119, ends Thursday evening. The honor performance program is scheduled for Friday in the main hall.

Classes in the various halls continue tonight. Highlights are the ballet and dance program at Oak Bay, junior secondary school bands at Central, open sonata class at Newcombe and lieder at Fellowship Hall.

Tuesday results:

PIANO

Under 19, J. S. Bach: Susan Patterson, 91; Heline Barker and Kelly Charlton, 86; Heather Pidcock, 79.
Open, J. S Bach: James Sheridan, 92; Jackie Parker, 91; Valerie Smith, 89.
Under 8, sight reading: Marianne Robertson, 80; Shirley Chin, 78; Devon Miles, 75.
Under 9, sight reading: Theresa Lowe, 85; Christopher Webster, 83; Nancy Craig, 78.
Under 10, sight reading: Joy Hendrickson, 81; Geoffrey Jay, 80; Alexandra Rieche, 75.
Under 11, sight reading: Robert Tweten, 82; Deborah Ruskin, 80; Gloria Wong and Lisa Garner, 73.
Under 12, sight reading: Isabel Ramsay, 81; Tracy-Marie Johnson, 80; Kenneth Dosso, 75.
Under 13, sight reading: Miranda Wong, 89; Linda Cox, 85; Lynne Dunsmuir, 84.
Under 14, sight reading: Walter Prossnitz 86; Valerie Hampton and Janet Luney, 78; Jamie Disbrow and Dan McIsaac, 77.
Concert group, senior, under 16 to under 19: Alec Cooper, 88.
Concert group, open: Angela Brigden, Jocelyn Abbott and James Sheridan, 92.
Under 13, sight reading: Karen Johnson, 85; Loraine Shepherd, 84; Joanne Dunkin, 82.

VOCAL

Sacred, girl 11 or 12: Susan Pye, 83, Cathy-Anne Skillings, 82; Leslie Anne Painter, 81.
Boy, 11 or 12: Philip Jaynes, 86; Michael Pretty and Russell Proudman, 84; Douglas Simpson, 82.
Folk song, girl under 13 years: Cathy Anne Skillings, 85; Susan Pye, 84; Sharl Daugs, 83.
Girl 9 or 10: Bonita Bain, 85; Anne Moyls and Sheri Daugs, 84; Lori Green, 83.
Folk song, girl 13 or 14: Michele Fulmore 85; Valerie Archibald; Valerie Baker, Lesley Powell and Sara White, 84.
Girl 15 or 16, low voice: Catherine John, 82; Diane Thompson and Jane Blannin, 81.
Contralto: Judith Johnson, 83.
Soprano: Debra Crozier-Smith, 82; Catherine Dawson, 81.
Baritone: John McVie, 86.
Bass: Reid Fisher, 85; Eric Roberts, 84.
Bach sacred, any voice: Robin Powell, 84; Judith Temple and Judith Johnson, 83.
Operatic, male voice: Randal Fisher, 82; Francesco Maestrello, 81; Eric Roberts, 80.
Operatic, female voice: Judith Temple, 87; Judith Biltow, 85; Ginny Kidd, 83.

SPEECH ARTS

Under 16, public speaking: Libby McMinn, 83.
Adult, public speaking: Jean Oxby, 90; James Thom, 82.
Adult, public speaking, impromptu: James Thom, 83.
Under 21, dramatic monologue: Rosalind Scott, 84; Kathy Popham, 83; Hilary Scott, 82.
Open dramatic monologue: Ruth Chudley, 92; Mary Robertson, 88; Sheila Reardon, 84.
Under 12, mime: K. Anne Olafson, 85; Kirsten Chudley, 84; Suzanne Robillard, 83.
Under 16, prose: Heather Wiens, 81; Libby McMinn, 80; Christina Banman, 76.
Boy, under 8: John Panke, 85; Miguel Knudson and Warren Bakk, 83; Dennis Routley and Mark Redchurch, 82.
Boy, under 12: Douglas Woodward, 84; Barry Bunyan, 83; Benjamin Denslow, 82.
Under 16, favorite poem: Donald Hayes, 84; Mark Toone, 83; Patricia Nadurlak, 82.
Under 16, dramatic monologue: Nona Avren, 83; Donald Hayes, 82; Nancy Benjamin and Libby McMinn, 81.

BALLET AND DANCE

Tap solo, open: Wendy Walton-Packard School of dance, 85; Betty-Jean Lindley 80; Lori Schmidt, 75.
National solo, open: Pam Ferguson, 87; Teresa Love, 84; Elizabeth Andrews, 82.
Tap doubles, open: Janice Tooby and Allison Finerty, 85; Lori Schmidt and Betty-Jean Lindley, 80; Catherine Creed and Teresa Hutton, 79.
Demi character dance: Janet Day, Lisa Rosillo, Sheila Evans, Vicki Hay, Marlene Robertson, Susan Carter, Marit Christenson and Debbie Erickson, (group), 82.
Creative dance, open: Maura Hall, 95; Sheila Marshall, Debbie Erickson, Elizabeth Cowley, Heather Day, Laurel Douma and Virginia Lace (group), 80.
National solo, under 9: Tammy White, 81; Kelly Lynn Curtis, 80; Jenifer Lindsay, 79.
Ballet solo, under 16: Robyn Richards, 88; Annette Ulirich, 84; Frances Jones, 83.
Ballet doubles, open: Susan Blades and Kathy Duncan and Donna Turner and Peter Mawdsley, 85; Frances Jones and Vicki Chapman, 82; Wendy Walton Packard School of Dance, 78.
Tap, four or more dancers, under 16: Sharron Haslam Dancers 85; Theatrical Arts Studio, 84; Wendy Walton Packard School of Dance, 82.
Doubles, under 16: Elizabeth Cowley and Debbie Erickson, 80.
Tap solo, under 16: Karen Lussier, 84; Leslie Howe, 83; Gayle Stephen, 81.
Tap solo, under 13: Debbie Youell, 82; Kelly Haslam, 81; Kathleen Little, 80.
Ballet, four or more dancers, under 16: Wendy Walton Packard School of Dance, 83; Wynne Shaw Dance Studio, 80; Wendy Walton Packard School of Dance, 77.
Tap, four or more dancers, under 13: Sharron Haslam Dancers, 83; Wendy Walton Packard School of Dance, 81; Wendy Walton Packard School of Dance, 80.

BANDS AND INSTRUMENTAL

Woodwind solo, less than 2 years study: Alan Wootton, 80.
Woodwind, under 14: Mart Peltier, 87; Caroline Ferris, 82.
Clarinet duet, open: Diana Goode and Sandra Stewart, 82; Katherine Kendall and Mart Peltier, 80.
Brass, open: Juliet Proudman, 90.
Woodwind, under 16: Tony Quailizza, 81; Kathy Kendall, 80.
Woodwind, open: James Kennedy, 95; Diana Goode, 89; Sandra Stewart, 87.

LAWYER KILLED IN SHOOTOUT

DETROIT (UPI) — A Detroit defence attorney was killed Tuesday in a courtroom shootout with police after he drew his revolver from beneath his coat and began firing at a criminal judge and a police witness for no apparent reason.

Detroit recorder's court Judge James Del Rio said the attorney, Gerald Dent, 36, "either went beserk or out of control" during testimony against his clients by a Detroit police officer.

"First he pointed the gun to his own head, then he aimed it at me and then he aimed at the person on the witness stand," Del Rio said.

Dent died at Detroit General Hospital within two hours of the shooting. He had suffered at least five bullet wounds in the stomach.

Recorder's judge Joseph Gillis said Dent began firing first and exchanged at least eight shots with three officers in the courtroom before he was felled.

Del Rio said he managed to escape from the courtroom, crawling on the floor within three feet of Dent, who was still firing his revolver.

Del Rio said he ran into another courtroom and began "screaming for help."

"When I returned to the courtroom," Del Rio said, "Dent had been shot several times."

Dent and attorney Stuart D. Hubbell were defending three men charged with carrying concealed weapons in a routine, non-jury waiver trial when the shooting broke out.

Dent was Saginaw county assistant prosecutor in 1965. He was the first black to ever hold such a position in the county.

Dent left the prosecutor's office in 1968 to assume a private practice.

A friend said Dent had had "personal problems" in recent months. He would not elaborate. Dent was married and had an infant son.

Fisheries Talks

LONDON (AP) — Iceland has accepted a British proposal to resume high-level talks for an interim settlement of their fisheries dispute, the foreign office said today.

MON.-THURS.
4 - 8 p.m.
CHICKEN SALE
CHUBBY "20's" $4.99
Reg. $5.69
Available at all Lower Mainland and Vancouver Island A&Ws
A&W

COACH LINES

PUYALLUP DAFFODIL FESTIVAL
APRIL 13—3 DAYS—Only 10 Seats Left
FARE: $40 each (dbl.); $45 each (twin).
Two nights in Tacoma for this outstanding festival of beauty, plus a tour of the Kla How Ya Trail, and return via Seattle and Bellingham.

EASTER WEEKEND TOUR
APRIL 21—3 DAYS—Only 8 Seats Left
FARE: $63 each (dbl. or twin).
The Washington Coast with the splendor of Long Beach for overnight on the ocean front, then to Seattle for Easter Dinner and an evening at the theatre (all included). Overnight at the Double Tree Inn in Southcentre. The next day we tour Seattle and return to Victoria by 6:30 p.m. This tour will be an Easter Weekend to remember.

B.C. PARLOUR CAR TOURS
(Division of Vancouver Island Coach Lines)
710 DOUGLAS 385-4411

SIMPSONS Sears

Yes You Can be a Ravishing Redhead

Just choose your colour and let L'Oreal take care of your hair.

Time to change to a new and natural, radiant and beautiful hair colour with L'Oreal, a trusted name in the world of hair colour and beauty care, because L'Oreal hair colourants are famous for their rich, premium quality conditioners and colour consistency. After using a L'Oreal hair colourant, you can shampoo your hair immediately, so all you're left with is soft, shining colour and a fresh clean fragrance.

L'Oreal Excellence shampoo-in hair colour
$2.75
Rich in conditioners and glowing, natural colour, this easy-to-use colour comes in an exciting spectrum of basic and pastel shades. Just shampoo in new colour and beauty. New shades: Acapulco, Florida, Samantha.

L'Oreal Blondissima Creme Oil Lightener Kit
$2.75
Lightens and erases previous hair colouring. Contains rich oils and conditioners that leave your hair soft, healthy-looking and manageable. —**Super Blondissima Kit**, to lighten coarse or very dark hair. **$2.95**

Beauty Bonus! Sampler Kit
With every $1.95, or more, L'Oreal purchase, you will receive a L'Oreal sampler kit comprising: Elnett hair spray, 2 oz; Protector shampoo, 1 oz.; Conditioner, 1 oz.

Elnett Satin Hair Spray
$1.99
With revitalizing satin conditioner. Regular, extra-hold. 15 oz. 8 oz. **$1.29**. 2 oz. purse size, **69c**

L'Oreal Conditioner
$1.95
For dry or damaged hair. Eases comb-out tangles. 4.3 oz. (8 applications) —Travel size, 1 oz. **75c**

Protector shampoo
$1.95
Leaves hair tangle-free, silky-soft. Stabilizes hair colour. 4.3 oz.

L'Oreal setting lotion
$3
For a lasting set. Gives hair shiny, healthy body. 3.3 oz. (5 applications)

Look to the L'Oreal lady!
At Simpsons-Sears you'll find our trained staff ready to help you choose the right L'Oreal hair colour for you. In the L'Oreal hair care centre-Cosmetic Department

Personal Shopping: Health and Beauty (8)
Advertised prices in effect 'til Saturday, April 7

Simpsons-Sears Hillside: 3190 Shelbourne Street. Lots of Free Parking . . . No Tickets, No Time Limit (4.3)

SIMPSONS Sears

Fashion fabrics

Create a spring wardrobe with these popular choices

Free pattern!
With every fabric purchase of $10 or more, choose a free pattern by Simplicity, McCalls or Butterick!

SIMPSONS-SEARS fabric CENTER

a. **Dobby prints.** The latest fashion fabric. 100% combed cotton. Yarn dyed, woven dobby prints. Washable, Sanforized, colourfast. Assorted colours. 44-45" wide. **Yd. 2.99**

b. **Shagbark plaids.** Looped plaids in polyester-cotton. Washable, Perma Prest, Sanforized. Great for summer wear. Assorted colours. 44-45" wide **Yd. 2.99**

c. **Printed seersucker.** Printed cotton seersucker is perfect for dresses. Washable, colourfast, no-iron. Assorted coloured prints. 42-43" wide **Yd. 1.99**

d. **Novelty fashion prints.** The latest in colourful, happy prints. Washable, Perma Smooth or Perma Prest. Rayon-cotton or polyester-cotton blends. 44-45" wide. Assorted colours **Yd. 1.99**

e. **Twist-o-Crepe prints.** For blouses, dresses. Washable, Perma Prest. Polyester-cotton crepe weave in assorted colours, floral prints. 44-45" wide. **Yd. 1.99**

g. **Acrylic screen prints.** Easy care acrylic is machine washable. Assorted colours in assorted floral and geometric prints. For summer tops, palazzos. 45" wide. **Yd. 3.49**

Simpsons-Sears: Fabrics (36). Personal Shopping Only: Offer in effect 'til Saturday, April 7.
Simpsons-Sears, Hillside: 3190 Shelbourne St. Lots of Free Parking . . . No Tickets, No Time Limit.
(4-13)

Canadian Film Makers Have to Fight

By VICTOR STANTON
Kitchener-Waterloo Record

KITCHENER, Ont. (CP) — Bill Fruet doesn't paint an encouraging picture for aspiring Canadian film-makers.

The Alberta-born writer and director of Wedding in White, winner of the 1972 Canadian Film Awards best-picture title, said during a visit here to promote the picture:

"We have to fight even to get our pictures in our own theatres.

"We didn't have a theatre before the awards to show Wedding in, and we were pretty much told we would have to win some significant kind of award to get one."

Besides best picture, Wedding in White also brought an award for best supporting actress to Doris Petrie and an award for art direction to Karen Bromley.

"We had a theatre in four days and it ran in Toronto for nine weeks."

Critical reviews across the country have been almost unanimous in their praise of the starkly realistic drama about a young girl forced by her domineering and hypocritical father into a marriage of honor after she had been raped. The setting is in the early 1940s and the story is based on a real-life incident. Fruet filmed the movie, which had been preceded by a successful stage version in Toronto, in the Cabbagetown district of Ontario's capital.

AGAINST QUOTA

Fruet said he doesn't believe that the problems experienced by native film-makers would be solved by imposing a quota system against the import of foreign films, as was done after the Second World War in Britain, France and Italy in order to rebuild their own movie industry.

"We bring in 800 pictures a year and we make maybe 20, we we couldn't even fill a quota. But we still can't even get the few films we have in the theatres."

He did feel, however, that it might help if some sort of obligation to show at least the occasional Canadian film was placed on the foreign-owned chains "which take millions of dollars out of this country every year."

He said the Canadian movie-going public shares in the blame for the fate of Canadian films.

'Canadians automatically feel it's an inferior product. It's very interesting. They'll go to a Canadian picture and if it is bad they'll say, "What an awful picture, I'll never go to another Canadian picture.' They'll never come out of an American picture and say that. They come out of countless ones about which I'm sure they feel the same way: "It was a bomb, but, you know, that's the movies."

OPEN AWARDS

At the same time, he contended that the Canadian Film Awards, which excluded his two leading performers, British veteran Donald Pleasence and American actress Carol Kane, from award consideration because they were not Canadians, should be opened up to all people involved in making a Canadian film, whatever their nationality.

"If the awards aren't of interest internationally, neither are the pictures, as far as I'm concerned. If you bring in a Dustin Hoffman and he wins an award, great. The Canadian Film Awards are going to be acknowledged that much more.

"We're competing on the North American market, the most established film market in the world. The only way Doug and Paul (Doug McGrath and Paul Bradley, former award winners for Goin' Down The Road, which Fruet also wrote, and reunited in supporting roles in Wedding) are ever going to be acknowledged as stars—unless they go down to the States and get a big picture — is by having the kind of exposure they're having now with a star like Donald Pleasance.

"I'll stand my picture up against anything. If it fails, take it out of the house as you will anything else, but I can't even get in the house."

Fruet wants his next film to be "highly commercial."

"I think we have to think in those terms if we are going to build any history in this country. . . .

"There's all kinds of stories, beautiful adventure stories, that have taken place in this country. I'm sure we could make a lot of our history very exciting with the right kind of writing."

California Ex-Cons Given Vote

SAN FRANCISCO (UPI) — The California supreme court, declaring that only "a vast squad of computer technicians" could rig an election these days, has given ex-convicts the right to vote.

The court ruled unanimously that former convicts who have completed their prison and parole periods can register to vote in California.

In striking down a section of the state constitution, the court said a voting ban on anyone ever convicted of 150 "infamous crimes" violated the equal protection clause of the U.S. constitution.

The court said the disfranchisement of ex-convicts was necessary to deter election fraud by "immoral and dishonest voters" in 1850 when free liquor, premarked ballots and transportation to the polls could influence results.

Toronto Fire Deaths

TORONTO (CP) — A man d a woman died and six others needed hospital treatment after a fire early today in a four-storey rooming house on King Street west.

FOLLOW THIS VICTORIA
ENTERTAINMENT GUIDE

Almost everyone is finding out that the **WIG & DICKIE CABARET** offers the most fun in Victoria. It's in the Wilson Motor Inn at 850 Blanshard St. Open Tuesday to Saturday at 8:30 p.m. The finest entertainment by George McDowall and The Lads assures everyone's enjoyment. Phone 385-6787 and reserve your place at the WIG & DICKIE CABARET.

THE MAGIC OF LIVING HISTORY at the World Famous **Royal London Wax Museum.** Inner Harbor across from the Parliament Buildings, every day 10 a.m. to 5 p.m. The whole family has a front row ticket. 388-4461.

CLASSIC CAR MUSEUM AND GIFT SHOP, 813 Douglas St. (behind the Empress), 9 a.m. to 6 p.m.

UNDERSEA GARDENS—World's most beautiful garden at the bottom of the sea. 10 a.m. 'til 5 p.m.; Inner Harbor.

SEALAND At Oak Bay Marina. Continuous Killer Whale, Sea Lion, Seal Shows — 10 a.m. - 5 p.m. Daily.

THE PERSIAN ROOM, CENTURY INN — MAKE reservations now for Victoria's Original "LOBSTER NIGHT" April 5th. Three sittings: 6, 8 and 9:30 p.m. Enjoy your dinner to the sounds of Bev Gore-Langton at the Piano and Organ. Phone 383-1151.

SALMON FISHING — Oak Bay Salmon Charters. Large cabin boats, experienced guides, free coffee, bait and tackle. 592-4164 or 598-3366.

FELICE'S RISTORANTE in the famous Nootka Court. Elegant dining with Vancouver Island's finest Italian and Continental cuisine prepared to your perfection. Live entertainment Thursday, Friday, Saturday for your dancing pleasure. For reservations call 385-3441 or 385-3442, 634 Humboldt.

VICTORIA THEATRE GUILD
in conjunction with
UNIVERSITY OF VICTORIA THEATRE
presents
OH WHAT A LOVELY WAR
a review — directed by John Krich
at **LANGHAM COURT THEATRE**
Now through April 7 (including Sunday) 8:15 p.m. nightly
Tickets $2.00 — Students $1.00 Monday through Thursday
from Eaton's Box Office, 10 a.m. to 4 p.m. daily 382-7141

Live Entertainment Nightly — Dancing Fri., Sat.
FULL DINING FACILITIES
THE COSSACK RESTAURANT
1010 Fort St.
RESERVATIONS SUGGESTED
383-1211
"Where Food is an International Language"

Boogie to "Lipdust"
at THE BROWN JUG CABARET
Girls in FREE before 11 p.m. every Wed.
1318 BROAD
Above the Old British Fish & Chip Shop
Cover Charge $1.00

"BE A TOURIST"

IN YOUR OWN HOMETOWN

FOR THE WEEKEND OF
APRIL 7th-8th

Thousands of Victoria residents have never been to the many fine attractions in this city. We want you to enjoy what the tourist does and we are making this special offer.

See the following attractions:

★ ANNE HATHAWAY'S THATCHED COTTAGE
★ CLASSIC CAR MUSEUM
★ LONDON BUS
★ MARITIME MUSEUM
★ PRINCE ALBERT COLLECTION
★ POINT ELLICE HOUSE
★ ROYAL LONDON WAX MUSEUM
★ SEALAND OF THE PACIFIC
★ UNDERSEA GARDENS
★ VANCOUVER ISLAND COACH LINES—
(Free Bus Service)

Please buy your tickets ahead of time. They will be available only at Victoria Visitors Bureau, 786 Government St., The Bay, Eaton's, Hillside Shopping Centre and Woodward's.

A $15.50 VALUE FOR ONLY **$1.00**

Proceeds to Greater Victoria Visitors and Publicity Bureau

Bacchanalia Cabaret
Open 'til 2 a.m. Tues. - Sat.
388-6684, 905 Esquimalt Rd.
(Kitty corner from Maverick Market)
"THIS WEEK"—Tues., Wed., Thurs. ONLY
"CARLY DELAHUNT"
As a feature go-go dancer, to the music of "HOME-COOKIN"

STARTS THURSDAY—6 DAYS ONLY
WINNER OF 2 ACADEMY AWARDS!
BEST SUPPORTING ACTOR—JOHN MILLS
BEST CINEMATOGRAPHY
A STORY OF LOVE
David Lean's Film of
Ryan's Daughter
Starring ROBERT MITCHUM • TREVOR HOWARD • CHRISTOPHER JONES
JOHN MILLS • LEO McKERN and SARAH MILES
Original Screenplay by ROBERT BOLT
Mature Entertainment
WARNING — Several scenes of simulated sex. — B.C. Director
OAK BAY 2184 OAK BAY AVE 598-2213
ENDS TONIGHT 6:40 - 9:05
"2001" A Space Odyssey
General Entertainment

IN THE EXOTIC PERSIAN ROOM
VICTORIA'S ORIGINAL
LOBSTER NIGHT
HERE AGAIN BY POPULAR DEMAND

Enjoy an Evening of Fine Dining
THURSDAY, APRIL 5
Three Sittings: 6 p.m., 8 p.m., 9:30 p.m.
Ccentury INN
We Park Your Car FREE!
383-1151

MING'S KITCHEN
CHINESE FOOD DELIVERY
384-4323
809 YATES STREET

SAANICH LIONS CLUB
presents
THE BELLS

Guest Appearance by ANN MORTIFEE
Thursday, April 5, 8:30 p.m.
ROYAL THEATRE
Tickets $4.50, $4.00, $3.50.
Available at Victoria Symphony Office, 748 Johnson Street; Bell's Men's Wear, 721 View Street.

Victoria
MUSIC FESTIVAL
Thurs., April 15

VOCAL
First United Fellowship Hall, morning and afternoon. Rose Bowl championship evening.

SPEECH
First United, Room 119, morning, afternoon and evening.

JUNIOR PIANO
St. John's Memorial Hall, morning, afternoon and evening.

PIANO
Newcombe Auditorium, morning, afternoon and evening.

INSTRUMENTAL
Wind, brass, etc., Victoria Senior Secondary, morning and afternoon.

SCHOOL FOLK DANCE
Central Junior, morning and afternoon.

BANDS
Central Junior, evening only.

DIRECT FROM BONNIE SCOTLAND
THE WHITE HEATHER SHOW
Starring the
Alexander Brothers
MONDAY, APRIL 16th
NEWCOMBE AUDITORIUM—8:15 p.m.
With • PAT McCANN • NANCY HAYS • JOE GORDON and SALLY LOGAN • LOU GRANT
RESERVED TICKETS MAY NOW BE PICKED UP AT HOLYROOD HOUSE.
Mail orders now to: White Heather Concert, Holyrood House, 2315 Blanshard Street
ALL SEATS RESERVED $3.25
Enclosed stamped, addressed envelope for return of tickets.
Make cheques payable to Holyrood House.

HANDEL'S JUDAS MACCABAEUS

350 Performers
UNIVERSITY OF VICTORIA CHORUS AND ORCHESTRA
George Corwin, conductor
Soloists:
Erika Kurth, Elinor Bertram, Arthur Wiebe, Garth Gislason
For the benefit of the Taylor Music Scholarship
Two Performances:
Friday, April 6, and Saturday, April 7
8 p.m., UVic Gymnasium. Tickets $2.00 (students and OAP $1.00)
Tickets available from Department of Music office (477-6911) or at door

---

GEM Theatre Sidney
A Hal Wallis Production
Vanessa Redgrave • Glenda Jackson
Mary Queen of Scots
A UNIVERSAL RELEASE
TECHNICOLOR® • PANAVISION®
TONIGHT AT 7:45
Fri. & Sat. 6:30 & 9:00 p.m.

It's Time to Get Your
WHEELS TURNING
THE BIG 8
ROLLER SKATING
Starts FRIDAY
8 - 10:30 P.M.
Special Door Prizes . . . Spot Prizes . . . Requests and Dedications. 300 pairs of Rental Skate Boots available.
ESQUIMALT SPORTS CENTRE

WINNER OF 8 ACADEMY AWARDS
Including
Best Actress LIZA MINELLI
Best Supporting Actor JOEL GREY

Nightly at 7 and 9 including Sunday
4th BIG WEEK Mature
foxcinema
quadra at hillside 382—3370

Nominated for Best Supporting Actor and Actress
Jeannie Berlin and Eddie Albert
Doors 6:30 p.m.
Shows 7:00, 9:00
ODEON 1
780 YATES STREET
383-0513
Mature Entertainment
THE ELAINE MAY DIRECTED IT.
HEART NEIL SIMON WROTE IT.
BREAK BRUCE JAY FRIEDMAN CONCEIVED IT.
KID

"Diamonds Are Forever"
— General —
JAMES BOND 007 in IAN FLEMING'S
"ON HER MAJESTY'S SECRET SERVICE"
ODEON 2
780 YATES STREET
383-0513
LAST 2 DAYS!
Doors 1:45 p.m.
Diamonds—4:40, 9:12
On Her Majesty's—2:15, 6:47

PETER FONDA
LYNDSAY WAGNER
They had just 36 hours to share the love of a lifetime.
A Robert Wise Production
"TWO PEOPLE"
Doors 6:45 p.m.
Shows 7:00 - 9:10
Mature Entertainment
"Warning—Some Nudity and Sex."

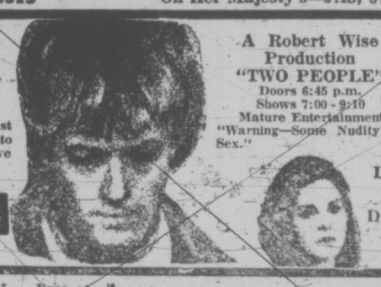

Haida
808 YATES
382-4278
LAST 2 DAYS!

Nominated for 5 Academy Awards including Best Actress Diana Ross
Eves. at 8:00 Feature at 8:30 Sat. Mat. 2:00
COUNTING HOUSE CINEMA 1
Broad at Broughton
383-3434
LADY SINGS THE BLUES
Mature Ent. "Warning—Some scenes of drug taking"

LAST 2 DAYS!
COUNTING HOUSE CINEMA 2
Broad at Broughton
383-3434
BEST COSTUME DESIGN
Maggie Smith Alec McCowen
TRAVELS WITH MY AUNT
Shows 7:15-9:00; Sat. Mat. 2:00
Mature Ent.

MOVIE GUIDE
WINNER OF 2 ACADEMY AWARDS
HELL UPSIDE DOWN
THE POSEIDON ADVENTURE COLOR
General Entertainment
"WARNING Some swearing"—R. W. McDonald, B.C. Dir.
ROYAL 805 BROUGHTON—383-9711
Today at 1:10, 3:00, 5:00, 7:00, 9:05
NO FILM SHOW THURSDAY

"A ballad-like epic, a film of penetrating beauty" —Judith Crist
Robert Redford as "Jeremiah Johnson"
General Entertainment
Technicolor®
LAST TWO DAYS!
CAPITOL 805 YATES—384-6811
Wed. at 1:10, 3:05, 5:05, 7:05, 9:10 p.m.
Thurs. Doors 6:30 — Feat. 7:05, 9:10
Golden Age $1.00 Anytime

STARTS FRIDAY!
PAUL NEWMAN
IN THE LIFE AND TIMES OF JUDGE ROY BEAN

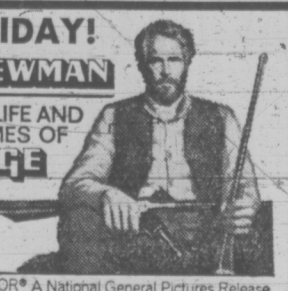

PANAVISION® TECHNICOLOR® A National General Pictures Release
CAPITOL 805 YATES—384-6811
Mature Entertainment
"Warning.— Occasional Coarse Language"
—R. W. McDonald, B.C. Director

LAST TWO DAYS
ACADEMY AWARD WINNER
BEST PICTURE
PARAMOUNT PICTURES presents
The Godfather
"WARNING — Fictitious story of a best-seller. Contains brutality & coarse language"
—R. W. McDonald, B.C. Director
CORONET 836 YATES ST.—383-6416
One Performance Only
Week Nights at 8:15
Doors at 7:30 p.m.
TILLICUM Drive-In BURNSIDE AT TILLICUM—382-7511
Gates: 7:30 - Show 8:00 p.m.
Extra Drive-in
"Harold and Maud" General

Cooper and Dali . . . both are confused

HIS ART FOR NOTHING . . .

NEW YORK (AP) — "Hisssstorical!" shouted artist Salvador Dali, pounding the table, leaping to his feet, and pushing his gold and white choirboy robe out of the way.

He was trying to explain his portrait of rock singer Alice Cooper, the first chronographical holograph, a three-dimensional photograph, with a new dimension of time added to produce a movement of 360 degrees.

EXHIBIT IS FIRST

Dali and Cooper held a news conference Tuesday at Knoedler Gallery to introduce the holograph, priced at $75,000 and already reserved by a private collector who plans to buy it for a museum, said a spokesman for Dali.

The exhibit of Dali art holograms is the first of its kind.

"Dali only makes exhibits for people who can understand nothing, people such as you," said Dali, spraying those near him in his enthusiastic pronouncement. "Today, nobody understands anything."

"Alice Cooper is the best exponent of total confusion," said Dali, explaining why he choose the rock star.

"Dali is possibly more confusing than I am," said Alice. "I never understand anything he says. Maybe that's why we get along so well."

The hologram is displayed in a clear cylinder, along with a figure of a Dali-designed brain with symbols of ants, a soft watch and a coffee eclair, meant to indicate Alice's accessibility to the public.

U.K.-Canada Doctors Confer

LONDON (CP) — The "poignant successes" of the medical profession in keeping alive deformed babies and the old were underlined today at the opening of an Anglo-Canadian conference on family medicine.

Sir Keith Joseph, British minister for social services, said that in Britain alone, doctors seek every day to spare the lives of five babies born with spinal fibida, a congenital malformation.

At the same time, the fastest growing group in Britain consists of those older than 85.

Sir Keith was opening a three-day joint Congress of the British Royal College of General Practitioners and the College of Family Physicians of Canada. More than 600 doctors are attending, almost 400 of them from Canada.

Subjects to be discussed include the latest research into oral contraceptives, a better deal for patients and psychiatric problems in family medicine.

The program of lectures and discussions includes Dr. I. W. Bean of Regina, discussing Thursday improved methods of treating patients. Later Dr. Lionel Solhursh of Toronto gives a lecture on the drug scene in North America.

Dr. B. Halliday of Tavistock, Ont., president of the College of Family Physicians, chairs a debate Friday on virological hazards and later in the day Dr. A. J. MacGregor of Victoria, concludes the conference with a lecture on coronary care in Canada.

Ontario-Alberta Linkup Promotes Energy Policy

CALGARY (CP) — Ontario Premier William Davis announced Tuesday night his province and Alberta "will jointly take the initiative" in calling for a conference between the federal and all provincial governments to formulate a national energy policy.

He told the annual meeting of the Canadian Petroleum Association here that a coherent national policy, not individual action by the federal government or any province, is needed to solve Canada's energy problems.

Davis met Alberta Premier Peter Lougheed at Edmonton International Airport earlier in the day.

Werner Schmidt, Social Credit party leader in Alberta, said Tuesday night in Edmonton that Davis is "trying to get Ontario off the hook" by proposing a national conference.

"It appears to me Mr. Davis is trying to get the other provinces to decide what should be the prices of Alberta's energy resources," Schmidt said.

He said he will support Lougheed if he "tries to maximize benefits for Albertans." In his speech, Davis said he does not perceive himself as a "one-man invading force," but made it clear he does not think Alberta should attempt to make a gain at the expense of other parts of Canada.

He said Ontario buys 21 per cent of Alberta's marketable gas supply and if Alberta's proposed two-price system is implemented with cheaper prices for Albertans through rebates, Ontario would have to pay millions of dollars in additional costs each year.

Ontario has been concerned since Premier Lougheed announced last fall Alberta would like to see the wellhead price doubled from the current average of 16 cents a thousand cubic feet.

P.S!

Spring Coats
Just Arrived
from London

PICCADILLY SHOPPE
1017 Government

Get your just desserts.

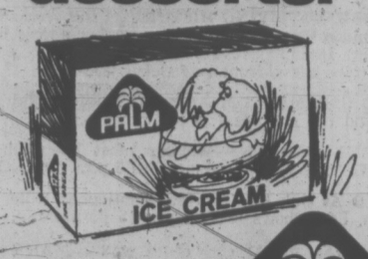

GOT IT? GOOD FOR YOU!

PALM

Palm Dairies Limited

Grain Farmers Alarmed by Dry Winter

By JIM NEAVES
Canadian Press Staff Writer

Prairie grain growers, expecting a season of good prices for all they produce, are worried about lack of moisture in the soil.

The exceptionally mild winter and light snowfall raises the spectre of drought, which could reach into every area of farm production and, ultimately, to the consumer.

In Saskatchewan, an official of the Prairie Farm Assistance Administration says unless the province receives a foot of heavy wet snow or heavy spring rains, farmers face the worst drought since 1961.

The average annual winter snowfall is 45.1 inches in Regina, but only 27 inches fell this winter.

Spring rains can help crops by providing reserve moisture in the soil, but the lack of runoff from snowfall to fill dugouts could be critical for livestock producers who already are concerned about consumer reaction to high meat prices.

In Manitoba, D. K. Friesen of Altona, secretary of the Lower Red River Valley Water Commission, said unless there are heavy spring rains the area will face disaster.

He said farmers would "be forced to sell their livestock and losses even in a single year could run to tens of millions of dollars."

Precipitation in southern Manitoba was well below the 30-year average for November to March. Winnipeg recorded 2.33 inches of snow compared with the 1940-1970 average of 4.84 inches.

In Alberta, agricultural spokesmen say it is a little early to panic, but lack of adequate spring rainfall could be serious.

A spokesman for the water resources branch of the environment department said the snow cover was "below normal" this winter. The effect would be detrimental not only to agriculture, but also to recreational areas and the duck and geese population.

The Alberta agriculture department said that despite a comparatively wet fall, which held up last year's harvesting, there is little sub-soil moisture holdover and the moisture situation could be serious if rain doesn't come.

But, Dr. D. A. Rennie, head of the University of Saskatchewan's soil sciences department of Saskatoon, said farmers should not become unduly alarmed at the small amount of moisture in stubble fields.

He said moisture stored in the soil of all crop districts is the lowest in 10 years but the situation could change overnight.

The New Day Care.

Effective April 1st, the new day care program means no child will be denied the benefits of day care because of lack of family funds. The program has been expanded to include nursery schools, private kindergartens (where no public ones exist) and out-of school care. Families can now shop around for the service that best suits their needs. In addition, more families will be eligible for government-paid contributions whether the parents are working or not.

Any family participating in the day care program can tell you the benefits . . . reliable (and if need be — special) care for your children, more resources available to the family, as well as a wider choice of day care services.

The cost is calculated on the number of persons in the family "group" and the total family "take home pay" plus income from any other sources.

The Provincial Government will subsidize the cost of day care to families on a simple sliding scale. (See the chart below.) For example, in a three person family, (two parents and 1 child or 1 parent and 2 children) if the total take home pay is $460, the chart shows that that family group would pay a total $5 a month for day care for the children and the government would pay the balance of up to $100.00 per child. The DECLARATION OF INCOME FORM (for those who qualify on the chart) must be completed in order to qualify for Provincial Government contributions, and is available from the Day Care Information Centre in each area. It is processed by mail, so no interview will be necessary.

People who are not eligible for government contributions according to the chart, but will still have difficulty meeting the cost of day care, may request the APPLICATION FOR ASSISTANCE WITH DAY CARE FEES from the local Day Care Information Centre or district office of the Department of Rehabilitation and Social Improvement.

The day care information centres are set up by the Provincial Government to provide information to parents looking for care for their children, about where day care centres exist in the different areas, and to help new centres with licensing regulations. The information centres will also try to help families determine their eligibility for government paid contributions.

Write the Day Care Information Centre in Vancouver at 45 West 8th Avenue or phone 873-3767, 873-3768, 873-3769. In Victoria write the Family and Childrens Service at 1627 Fort Street or phone 382-5121 In other areas contact the district office of the Department of Rehabilitation and Social Improvement.

SIZE OF FAMILY	FAMILY NET INCOME PER MONTH
	400 420 440 460 480 500 520 540 560 580 600 620 640 660 680 700 720 740 760 780 800 820 840 860 880 900
IF TWO PERSONS IN FAMILY, FAMILY PAYS	5 15 25 35 45 55 65 75 85 95 105 115 125 135 145 155
THREE PERSONS FAMILY PAYS	5 15 25 35 45 55 65 75 85 95 105 115 125 135 145 155 165 175 185 195 205 215 225
FOUR PERSONS FAMILY PAYS	5 15 25 35 45 55 65 75 85 95 105 115 125 135 145 155 165 175 185 195
FIVE PERSONS FAMILY PAYS	5 15 25 35 45 55 65 75 85 95 105 115 125 135 145 155 165
SIX PERSONS FAMILY PAYS	5 15 25 35 45 55 65 75 85 95 105 115 125 135
SEVEN PERSONS FAMILY PAYS	5 15 25 35 45 55 65 75 85 95 105
EIGHT PERSONS OR MORE, FAMILY PAYS	5 15 25 35 45 55 65 75

FULL GOVERNMENT SUBSIDY

If you have any difficulty with the chart please phone the Day Care Information Centre.

Because society tomorrow starts with children today.

The Government of British Columbia
Department of Rehabilitation and Social Improvement

RSI 73-508

The Canadian Family Store
1420 Douglas St., Downtown
Esquimalt Plaza
Colwood Plaza

FIELDS

SALE: Thurs., Fri., Sat. April 5-6-7
While Quantities Last

FASHION SALE

REPEAT OFFER!
SPRING PANT SUITS
Machine Washable Polyester

2 and 3-piece polyester or 2-piecers in blended Orlon. Pull-on flare leg. Blazers, tunic and smock tops in solids and prints. Colours include navy, lilac, blue, red, beige, pink, white. Sizes 10 to 18 and 38 to 40.

Reg. 12.88 to 16.98 7.77

CHARGEX
CHAINWIDE PURCHASE

NEW FASHION SWEATERS
Top Maker's Clearance

Your pant suit can do double duty with these "right on" sweaters. Buy a shell, a collared short sleeved style . . . a long sleeve pullover. Wide, wonderful assortment of colours, contrasts, patterns in acrylics, Orlons, nylons. Sizes S.M.L.

Shells	S.S. Pullovers	L.S. Pullovers
SALE	SALE	SALE
2.44	4.44	5.44

Mayor Yorty Faces Same Old Political Foe

LOS ANGELES (AP) — Mayor **Sam Yorty** is headed for a May 29 runoff election seeking an unpredecented fourth term.

His challenger again will be 55-year-old City Councilman **Thomas Bradley**, seeking to become the first black chief executive of the third largest city in the U.S.

Bradley and Yorty ran first and second in Tuesday's mayoral primary. Thus, they face a rematch of their bitter 1969 contest in which Bradley accused Yorty of using racial slurs to defeat him — a charge Yorty denied.

Eleven other candidates were eliminated Tuesday in voting in which Bradley led with 36 per cent of the vote to Yorty's 29 per cent.

SAN FRANCISCO — The judge in the **Ruchell Magee** murder-kidnap trial declared a mistrial Tuesday after jurors said for the fifth time in eight days that they were hopelessly deadlocked.

Magee, 34, a black convict serving a life term at San Quentin, was accused of kidnapping and murdering Judge Harold Haley and of kidnapping four others in the Aug. 7, 1970, Marin County courthouse escape attempt.

LONDON — The chances of the Beatles ever getting together again as a group are "absolutely remote," ex-Beatle drummer **Ringo Starr** said Tuesday.

He told reporters at London's Heathrow Airport before flying to Los Angles that rumors that the group might perform together again are crazy.

ANNAPOLIS — Federal agents arrested a member of the Maryland house of delegates outside the state house here Monday night on charges of conspiring to bring a total of nearly 40 pounds of heroin valued at $540,000 into Baltimore from New York city.

The arrest of **James Aubrey (Turk) Scott** (D—Baltimore) came near the state house shortly after federal agents had surrounded the building and staked out position in the hallways, waiting for the legislator to leave the house chamber.

MONTGOMERY, Ala. — Gov. **George Wallace** said Tuesday he thinks turning the country over to the police for two years "would straighten it out."

Wallace, addressing a fraternal order of police convention, said his longtime stand for law and order had become fashionable, although he was criticized when he first espoused it five years ago.

people

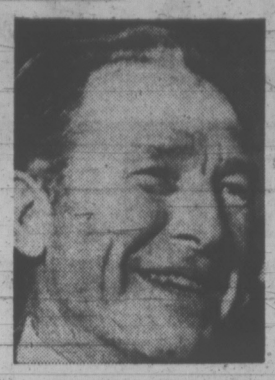

YORTY

RINGO

Dispute Flares Over Guidlines

WINNIPEG (CP) — Manitoba Premier Ed Schreyer and Opposition Leader Sidney Spivak gave radically different interpretations Monday to the government's latest publication Guidelines for the Seventies.

Schreyer said the wide-ranging proposals do not represent the policies of his New Democratic goverment and indicated very few of them would be used by the NDP in this year's provincial election campaign. Spivak, however, insisted that the report is government policy and announced that the Conservatives are ready to take the issues raised in the report to the hustings.

CLASSIFIED ADVERTISING

386-2121

YOUR KEY TO

EXTRA CASH!

Sell those items around the house that you no longer use.

11 WORDS ONLY $1

VICTORIA PRESS LTD.

SOCKO!

DOWN GO PRICES

Below Wholesale on These Items

AT ALL **3 WAREHOUSE** FOOD STORES

OPEN EVERY NIGHT 'TIL 9 SAT. 'TIL 6 Prices Effective Thurs., Fri., Sat.

LANGFORD STORE ONLY

Open Sundays 12 noon to 6 p.m.

We Reserve the Right to Limit Quantities

Large Roasting **CHICKEN** Oven Ready Utility lb. **49c**

Fresh, Lean PORK BUTT Roast Lb. **89c**

Maple Leaf Skinless Pure Pork **SAUSAGES** Lb. **59c**

Cross Rib Roast of Beef Grain-Fed, Grade A, Lean, Lb. **99c**

No. 1 Golden Ripe **BANANAS** YOUR BEST BUY 12 Lbs. **$1**

Chicken DRUMSTICKS Local, 5-lb. Bag Per lb. **69c**

Netted Gem **Potatoes** 15-lb. cello bag **77c**

Vine-Ripened Beefsteak **TOMATOES** 2 lbs. **39c**

B.C. Fancy Red Spartan **Apples** C.A., 3-lb. Cello Bag **49c**

180's Kleenex 4 boxes **$1**

TOILET TISSUE 6 Rolls **69c**

SUN-UP **ORANGE CRYSTALS** 5 PKGS. **59c**

FLOUR ROBIN HOOD 20-lb. BAG With 5.00 Order **1.19**

FLEECY Fabric Softener 64 oz. **79c**

NABOB ORANGE or 3-Fruit **MARMALADE** 48-oz. Tin **85c**

MUSHROOMS 3 10-oz. Tins Mayling, Whole or Sliced **$1**

JAVEX BLEACH 64 oz. **47c**

COFFEEMATE CREAMER Large 1-lb. Jar **89c**

MOM'S **SALAD DRESSING** Large 32-oz. Jar **55c**

BLUE BONNET, SOFT **MARGARINE** A Premium Spread lb. tube **39c**

3475 QUADRA ST. Formerly Oakcrest

47 SONGHEES RD.

877 GOLDSTREAM Langford

WAREHOUSE FOOD STORES

Woolco • National

BIG-HEARTED BONUS BUYS

3 FOR THE PRICE OF 1

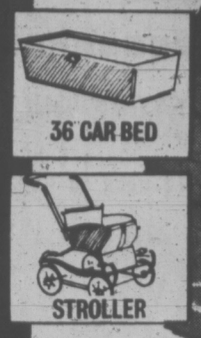

Gendron Stroll-R-Crib

Versatile 3-in-1 style converts from 36" carriage to stroller to travel bed. Smooth riding spring suspension. Chrome undergear, side frames, foot-brake. Blue vinyl with sanitized lining. A most-for-your-money buy!

49.88 each

Economy Stroller Mom Will Love

Lightweight, finished in highly polished chrome with footrest, plastic handlebar, foot brake, padded seat. Floral vinyl. Folds flat. Buy today while at this extra low price!

15.88 each

Swing Cradle Keeps Baby Happy

Safely entertains baby while mom works. Washable nylon screen cradle bed with safety strap and non-toxic baked-on enamel finish. 15-min. safety mechanism. Non-skid rubber leg tips.

29.50 each

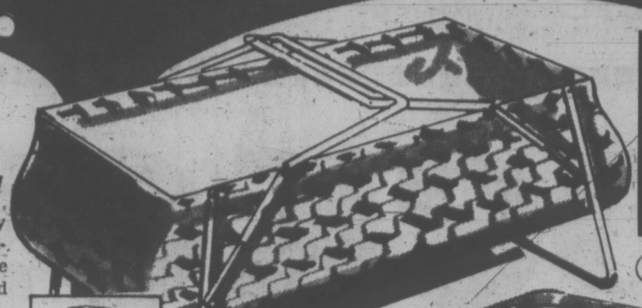

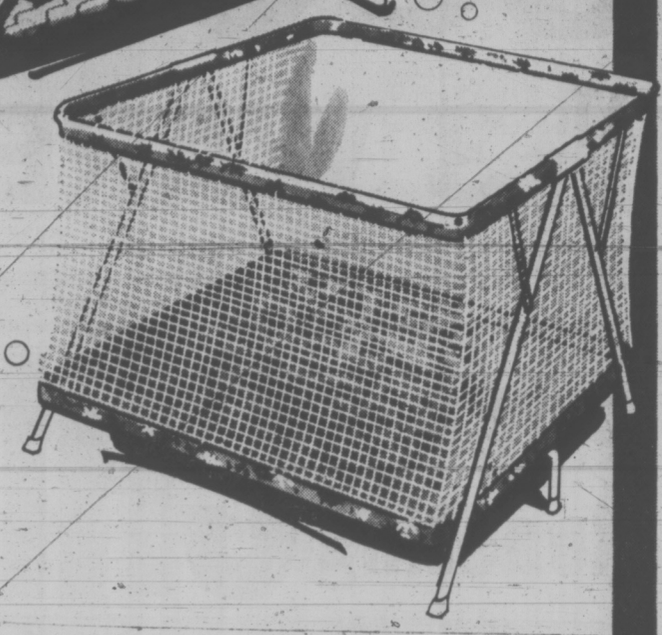

USE YOUR CREDIT just say "CHARGE IT"

Homespun Print Travel Bed

Light, strong heavy duty vinyl, tubular steel legs, sturdy tubular steel carrying handles. With washable polyurethane pad.

11.98 each

Completely Safe 36"x36" Playpen

Soft mesh nylon netting mounted on chrome tubing. Heavy cardboard floor, draftguard, strong centre supports. Homespun cover.

23.75 each

Hopkins Ball Hinge Safety Gate

A wise investment for top of stairs, doors, etc. 5' gate.

each 4.67

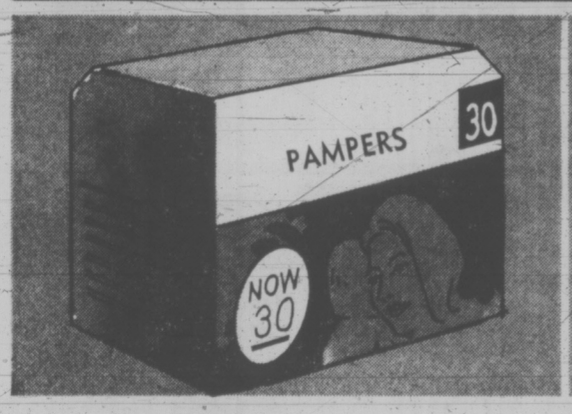

Pampers Disposables

No plastic pants required. Hygienic diapers keep baby dry and chap-free and eliminate messy washing for you! 30 per box.

Daytime Toddlers Size **1.99** Newborn Size **1.69**

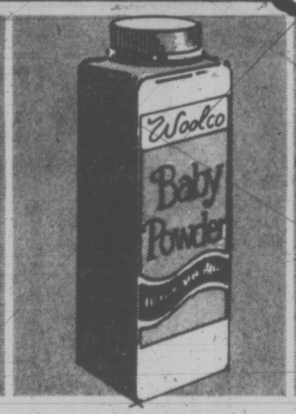

Woolco Baby Powder

Pure, soft silky on large 14-oz. plastic shaker.

each **.59**

Johnson's Baby Shampoo

"No more tears". Convenient 12-oz. size.

each **1.33**

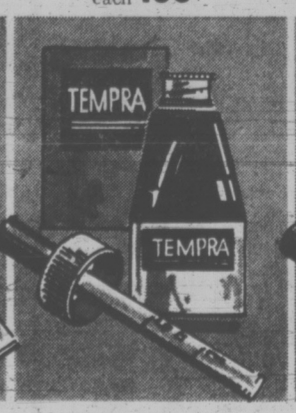

Children's Aspirin

Bayer children's flavoured aspirin. 1¼-gram each. 24's.

3 bottles **.74**

Zincofax Cream

For diaper rash. Promotes healing minor cuts, abrasions. 1¾-oz.

2 for **1.19**

Tempra Drops

Relieves fever, pain and discomfort due to common infections in babies. 30 c.c.

each **1.39**

Tri-Vi-Sol Drops

Babies' vitamin drops. Pleasant-tasting, water-soluble. 50 c.c.

each **2.39**

A WOOLCO **STANDOUT SPECIAL**

Infants' Quality-Crafted Shoes

Made right here in Canada by La Parisette! One of your most important buys for a young baby! You'll go a long way to find finer value than these shoes with composition anti-slip soles that are specially made to fit baby's growing foot! Buy the best! Sizes 2½ to 6

4.97 pair

Woolco DEPARTMENT STORES
Division of F. W. Woolworth Co. Ltd.

PERSONAL SHOPPING ONLY PLEASE! SHOP EARLY WHILE QUANTITIES LAST!

TOWN AND COUNTRY SHOPPING CENTRE, DOUGLAS STREET AND SAANICH
OPEN MONDAY TO FRIDAY, 10 A.M. TO 10 P.M., SATURDAY, 9 A.M. TO 10 P.M.

IF YOU TAKE AWAY OUR LOW PRICES YOU'VE GOT A REGULAR DEPARTMENT STORE

Baby Week · Woolco

FOR TINY TOTS & MOM'S BUDGET

A WOOLCO STANDOUT SPECIAL

Infants' Dresses & Diaper Sets At Prices Your Budget Will Love the Same Way You Love Baby!

Canadian made fashion and quality in easy-care polyester blends. Puff-sleeved full-skirted dress is lace trimmed and comes in White, Pink, Blue, Yellow. Infants' tailored diaper set in Pink, Aqua, Yellow.

4.97 each

USE YOUR CREDIT just say "CHARGE IT"

Coat, Hat & Dress Set Looks and Stays Pretty

Canadian made. 100% polyester doubleknit that's crush-resistant, doesn't sag easily and washes well! Lace trimmed in Aqua or Pink checks. 12-18-24.

8.97 set

Outstanding Low Price on Infants' Terry Sleepers

Soft stretch cotton terry one-piece sleeper in jacquard of striped patterns. Dome and zipper front. Colour co-ordinated cuffs and neck. Pink, Blue, Turquoise, Yellow, Lilac. S.M.L.

2 for $5

Toddlers' Slims

Easy-care polyester double-knit with elastic waist, wide legs with cuffs. In Purple, Red, Fuschia, Navy, Gold. 2-3-3X.
Pair **3.97**

Infants' Slims

Half-boxer waist, braces and 3-button styles in 100% cotton or 2-way stretch polyester. Pastels or two tones. 12, 18, 24 mos.
Pair **1.47** Pair **3.47**

100% Fortrel Toddlers' Dresses

In solid colours, 4-button back closing, short sleeves, pleated flare skirt with full lace top, ribbon tie belt, colours of Pink, Yellow. Sizes 2-3x. Each **$8**

Canadian Made Girls' Smock-Pant Set

100% Fortrel polyester knit. Cuffed pants in half boxer waist. Solid colours of Pink and Blue. Sizes 2-3x. Each **7.83**

Bootie Set

Infants' matinee jacket and booties in 100% acrylic. Drawstring hood on long sleeve 4-button jacket. Ribbon trim booties. Pastel. Each **2.27**

Thermal Blanket

Light, warm machine washable. Cool in summer. Warm in winter. Polyester/rayon, 36"x50" in pastel stripes with nylon binding.
Each **2.37**

Boxed Blanket

Non-allergenic cool/warm thermal blanket from polyester/rayon blend with satin nylon trim. 36"x50" in floral pastels.
Each **3.37**

100% Cotton Infants' Easy-care Crawlers

Half boxer waist, braces and 6 dome fastening on inside of the leg. Colours of Yellow, Blue, Red and Pink. Sizes 12, 18, 24 months.
Each **1.67**

Blanket Sleeper

Wear. Dated for 1-year by Monsanto in acrylic/cotton/polyester mix. Non-skid soles and toecaps, zipper front. Pastel nursery prints. 1-2-3. Each **5.57**

Lanokins Sleepers

Brushed nylon with lace trim on top and cuffs of long sleeves. Long pants have feet. Gift boxed. Large 16-24 months, small to 15 lbs.
Each **2.57**

Boys' T-Shirts

2-button placket front, short ribbed sleeve, waist and collar with contrast trim. Lacy open weave pattern in choice of 4 shades. 2-3-3x. Each **2.27**

Diaper Bag

Aqua Seal insulated pouch-type bag in shoulder style with wipe-clean interior. 3½"x10½". Florals in Gold, Olive, Brown, Aqua. Each **2.47**

Nurser Kit

Playtex: 6 natural-action nipples, 6 holders and caps, 8-oz. pre-sterilized boilable formula sacs, 1 automatic expander. Specially priced! Kit **7.44**

Baby Seat

With special bracket for secure use in car. Rigid plastic in pastel shade with colourful vinyl covered padded seat. Straps. Each **1.99**

Infant Girls' and Boys' T-Shirt

In stretch nylon with plaid trim on short sleeves. 5 popular shades. 12-18-24. Each **1.67**

Super Size Flushabyes

Hygienic, easily-disposable diapers that keep mom happy and baby dry. Newborn, Medium, Toddlers. Pack of 60 **2.26**

Receiving Blanket

Cosy and comfortable 100% cotton with teddy bears picnic pattern. Approx. 30"x40" **2 for 1.59**
Each .88

Infants' Vest

Deluxe combed cotton short sleeve, button front vest. Soft, absorbent. 1-2-3-4 **2 for .99**

Infants' Soakers

100% cotton with ribbed leg and double reinforced crotch. Pastel florals. 1-2-3-4 **2 for .99**

Cradle Fishes

Eye-catching plastic mobile for attaching to cradle or cot. Boxed. Each **1.97**

2-pc. Polo Pyjamas

100% interlock cotton with tubetex finish to resist shrinking. Pastels. 1-2-3-4. Each **1.77**

Woolco DEPARTMENT STORES
Division of F. W. Woolworth Co. Ltd.

PERSONAL SHOPPING ONLY PLEASE! SHOP EARLY WHILE QUANTITIES LAST!

TOWN AND COUNTRY SHOPPING CENTRE, DOUGLAS STREET AND SAANICH

OPEN MONDAY TO FRIDAY, 10 A.M. TO 10 P.M., SATURDAY, 9 A.M. TO 10 P.M.

IF YOU TAKE AWAY OUR LOW PRICES YOU'VE GOT A REGULAR DEPARTMENT STORE

Northwest Funds Secure Says Scallen

VANCOUVER (CP) — Vancouver Canucks' boss Tom Scallen told a British Columbia Supreme Court jury Tuesday that $3 million transferred from Northwest Sports enterprises Ltd. was secured by collateral of $10 million

Scallen was testifying in his trial on charges that he stole $3 million from Northwest Sports by converting it to the use of Medical Investment Corp. Ltd. (Medicor) of Minneapolis. He is also charged with publishing a false prospectus with the intent to induce the public to purchase shares in Northwest Sports.

Scallen is president of both companies. Northwest Sports owns the Canucks and Medicor controls Northwest through a 60-per-cent stock holding.

Scallen testified that at the time an underwriting of the Northwest Sports shares was closed, he had no intention of using the money gained from it to repay a Medicor debt.

READ PROSPECTUS

He told his defence counsel, Walter Williston, that he had read a paragraph in the Northwest Sports stock prospectus on the use of the proceeds gained in the stock offering before signing the prospectus on Nov. 13, 1970.

Asked if the statement in the use of proceeds section was true, Scallen replied, "It was certainly true to the best of my knowledge and belief."

Asked if at the time he signed it he intended to use the proceeds to relieve any indebtedness to the Walter Heller Co. in Chicago, Scallen replied, "No, Sir."

He also said the reason the money was moved from Vancouver through a Medicor subsidiary — The Bank of the South Pacific and Trust Co. in San Francisco—was because a Medicor vice-president had suggested it might help the bank in a possible future underwriting.

WHAT INTEREST?

Scallen said that after a cheque for the proceeds of the stock underwriting was received, he went to a Royal Bank official in Vancouver to ask what interest rate would be received.

He said he was told the interest would be a little over six per cent if the money was left in the bank for a year and 5½ per cent if it was left from three to six months.

Scallen said Northwest Sports was required to pay 8½ per cent yearly to holders of $2 million in subordinated debentures which formed part of the stock underwriting.

"I was very disturbed by the rate of return on this investment," Scallen said.

"So we told the Royal Bank we were putting it in the bank but were probably going to see if we could get a better rate somewhere else."

Scallen said he consulted Wendell Ellis, then Medicor's vice-president for finance, to find out how the money should be invested and to express his concern at the interest rate on the money.

FOR ICE SHOW

"Our intention was to use the money to pay for Holiday on Ice and I knew it would be some months before that would be completed," he said.

Among the possibilities he and Ellis discussed for the use of the money was for Medicor to use it and pay a good rate of interest to Northwest Sports so Northwest would not lose money on the transaction, Scallen said.

He said he told Ellis to go ahead, but they should be very careful to give substantial collateral in connection with the transaction so Canadian shareholders would never be able to say their money had been risked. The trial continues.

Carving intrigues visitor

Bulgarian Promotes White Wine

Lyubomiar Zhelyazkov hopes British Columbians will soon enjoy the sweet taste of Bulgarian white wine.

Zhelyazkov is the Bulgarian ambassador to Canada. He was in Victoria Tuesday making an official visit to Premier Dave Barrett.

Asked about trade possibilities with B.C., Zhelyazkov said the Bulgarian red wine, Gamze, is popular in the province and he would like to see white wine brought in as well.

"The white wine is popular in other parts of the world and the price is stable. The price has stayed stable in Bulgaria for 20 years," he added.

Zhelyazkov said he was making arrangements for a B.C. trade delegation to visit Bulgaria next month.

He said Canada and Bulgaria have signed a five-year trade agreement and are now "trying to find out in what fields they can co-operate."

Chemicals and cattle are two areas of possible export to Bulgaria, he said, and his country may look to Canada for help in equipping a new pulp and paper plant.

Zhelyazkov said this was his first visit to British Columbia but he had wanted to visit the province for a long time.

The ambassador said his own country is becoming popular among tourists but few Western Canadians visit it.

Scheduled Flights Sought

GATWICK, England (Reuter) — British Caledonian Airways, the private British airline which started scheduled services from London to New York and Los Angeles this week, is planning further services to Canada and the United States.

The airline said today that it has applied to the British Civil Aviation Authority for licences to operate to Toronto, Vancouver, Boston, Atlanta, Dallas and Houston.

British Caledonian has also applied for licences to operate scheduled flights to Australia and Singapore. It already operates charter flights to the Far East.

CLASSIFIED ADVERTISING

386-2121

YOUR KEY TO EXTRA CASH!

Sell those items around the house that you no longer use.

11 WORDS ONLY $1

VICTORIA PRESS LTD.

Garbage Reef Eyed

TORONTO (CP) — A "great barrier reef" of solid garbage could be built along the north shore of Lake Ontario, preventing erosion and at the same time getting rid of the cities' solid wastes, says retired designer Charles Morrow, 74.

He made the suggestion in a letter to Environment Minister James Auld's Solid Waste Task Force—which has come under heavy criticism for lack of action and is considering new ways for solid waste disposal.

Ontario's solid waste totals more than six million tons annually and Metropolitan Toronto's garbage is growing at five per cent a year and now costs $7.50 a ton to carry away.

"My idea would cost nothing, less than nothing when you consider how much the province spends to buy land and transport garbage," said Mr. Morrow.

By dumping almost non-pollutant-treated garbage into the lake, the problems of rats and insects around garbage dumps would be eliminated.

"It could take 500 years to complete a continuous reef from the Bay of Quinte to Hamilton," said Mr. Morrow. "But it wouldn't take that long to build sections of it in areas where it's needed now."

He suggested the reef be built 800 to 1,000 feet off shore to a height of eight feet above water level.

"Next the canal between the shore and reef would be dredged and the material dumped on top so trees and grass could grow. Voila—a parkland along the shore of the lake," he said.

MARIJUANA DROPS BLOOD PRESSURE

MONTREAL (CP) — Marijuana is effective in reducing high blood pressure, at least in rats, a Montreal researcher says.

Dr. Marion Birmingham, a biochemist, said in one experiment she and her associates gave hypertensive rats small doses of the main active ingredient in marijuana. The rats' blood pressure was "significantly lowered" in the first hour and over the next five hours of monitoring the pressure went up but didn't reach the original levels.

In another experiment using a slightly higher dose of a crude extract of marijuana the rats' blood pressure went down to normal and stayed there more than 48 hours.

Woolco™

AUTOMOTIVE CENTRES

FULL 4 PLY NYLON CORD TIRES

THIS WEEK ONLY

15.99 blackwall 700-13 Hallmark CUSTOM

WHITEWALLS $1.43 MORE IN ALL SIZES

16.99 blackwall 735-14 775-14 775-15

18.99 blackwall 825-14 825-15

21.99 blackwall 855-14 855-15 885-15

No charge for tire mounting. No trade in required. No additional freight charges.

4 PLY NYLON STRENGTH LONG MILEAGE

MILEAGE GUARANTEED*. 24,000 MILES OR 24 MONTHS

BIG SAVINGS

USE YOUR CREDIT just say "CHARGE IT"

MOTOR OIL .63 — Quaker State Super Blend 10W30. Limit 5. made in Canada

TUNE-UP KITS 2.46 — Complete with points, rotor, condenser. 6 or 8 cyl. cars. made in Canada

2 TON JACK STAND 2 FOR $5 — Rugged, all steel, adjustable stands. Ideal for autos, boats, light trucks.

36 MONTH DRY CHARGED POWER BATTERIES ALL SIZES, ONE PRICE 19.50 with exchange — Dry charged for three years of dependable high performance power. No installation charge. No additional freight charges. 12 volt made in Canada

COMPLETE BRAKE OVERHAUL 44.88 drum type Most Cars

HERE'S WHAT WE DO ON ALL 4 WHEELS:
- Install premium brake linings.
- Resurface drums.
- Rebuild wheel cylinders.
- Replace brake hardware.

AND MORE
- Bleed, flush and refill system.
- Inspect master cylinder.
- Repack front wheel bearings.

GUARANTEED 30,000 MILES

Replacement linings no charge in case of early wearout. Installation charges extra.

SUPER DRAG I MAG WHEEL 38.94 No Exchange Required — One piece cast aluminum wheel. Complete chrome plated cap assembly, lug nuts, and washers. Fits most 14" and 15" wheels.

CAR RADIO 23.75 — Universal AM car radio. Includes built-in speaker. Under dash installation. Solid state 12 volt negative ground. RR32M

REDDIE-RAK 5.47 #100 — Rugged die-formed one-piece pressed steel utility rack. Complete with suction cups, gutter hooks, and straps.

Woolco DEPARTMENT STORES Division of F. W. Woolworth Co. Ltd.

PERSONAL SHOPPING ONLY, PLEASE! SHOP EARLY WHILE QUANTITIES LAST!

TOWN AND COUNTRY SHOPPING CENTRE, DOUGLAS STREET and SAANICH

OPEN MONDAY to FRIDAY, 10 a.m. to 10 P.M. Saturday, 9 a.m. to 10 p.m.

IF YOU TAKE AWAY OUR LOW PRICES YOU'VE GOT A REGULAR DEPARTMENT STORE

LOW COST

WE RESERVE THE RIGHT TO LIMIT QUANTITIES April 4th-7th

SWIFT'S BACON 1.09 lb.

SWIFT'S WEINERS 79c lb.

SWIFT'S COTTAGE ROLLS 1.35 lb.

WESTERN FAMILY PURE VEGETABLE OIL MARGARINE 5 LBS. FOR 1.00

WESTERN FAMILY REALLY THICK KETCHUP 2 15-oz. Bot. 89c

WESTERN FAMILY PEANUT BUTTER 48-oz. 1.29

WESTERN FAMILY BOOK MATCHES 2 Pkgs. of 50 49c

TUNA CLOVER LEAF CHUNK LIGHT 2 6½-oz. Tins 79c

WE ARE PROUD OF OUR WESTERN FAMILY PRODUCTS

Top Quality Guaranteed Merchandise Only. Packed Under our Western Family name it reflects low, low shelf prices.

KRAFT SINGLE CHEESE SLICES 89c lb.

GREEN GIANT SEASONED GREEN BEANS 4 14-oz. Tins 89c

Aylmer PEACHES OR PEARS YOUR CHOICE 3 14-oz. Tins 89c

HUNT'S — YOUR CHOICE STEWED OR WHOLE TOMATOES 2 14-oz. Tins 55c

TURKISH COFFEE 89c lb.

DURASHINE LIQUID WAX 1.19 27-oz.

CRISCO OIL 89c 38-oz.

EASY-OFF WINDOW CLEANER 63c 20-oz.

GAINES DOG MEAL 10 LBS. FOR 1.69

MR. CLEAN CLEANSER 47c Reg. Size

SPIC AND SPAN CLEANSER 95c 40-oz.

IVORY LIQUID Detergent 69c 24-oz.

SECRET 9-oz. Deodorant 1.19

COMET CLEANSER 2 14-oz. Cans 53c

SCOTT VIVA TOWELS 2 Rolls For 59c

CASHMERE BATHROOM TISSUE 8 Rolls For 95c

CUTRITE WAX REFILLS 2 100' Rolls For 59c

PAMPERS DISPOSABLE DIAPERS DAYTIME 30's 1.99 OVERNIGHT 12's 99c

GOLDEN RIPE BANANAS 10 LBS. FOR 1.00

ALBERTA GEM POTATOES No. 2 15 LBS. FOR 89c

California Snoboy CARROTS 3 LBS. FOR 39c

Victoria Times
WEDNESDAY, APRIL 4, 1973 41
FOURTH SECTION

New Plan for Buildings

An over-all plan for government buildings within the legislative precinct has been devised by the provincial government, Public Works Minister Bill Hartley told the legislature Tuesday.

He said the plan will allow for strategic placement of new government buildings in and around the area of the legislative buildings and is intended to make better use of existing space.

Hartley said the plan, of which he had a preview last week, will likely be ready for public release in a few weeks.

Part of the plan calls for all cabinet ministers to have their offices located in the main legislative building.

About half of them now have offices in the Douglas Building across the street. Facilities for MLAs will also be expanded as will space allotted to members of the press.

Hartley said a "loop" system of transportation is being planned for the legislative area to eliminate a serious parking problem. Under the system, civil servants and other people using the buildings could leave their cars at home or at a place outside the city and be transported to work in shuttle buses.

The minister said he has been having meetings with officials of Victoria city hall about the plan. A meeting was held Tuesday, at the time Hartley's estimates were being passed in the legislature, and he was unable to attend.

Further specific details of the plan have yet to be worked out, Hartley told the house. But future planning will include new buildings as part of the entire legislative area.

Hartley was asked why the rental expenditures of his department have increased by almost 50 per cent this year. He said this is because the offices of civil servants who have been moved out of the main legislative building must be located elsewhere. Some offices, for example, will be located in rented space in the Belmont Building on Government, now being renovated.

Some of the MLAs participating in the debate on Hartley's estimates put in suggestions as to how the legislative precinct could be improved.

One suggestion, from Garde Gardom (L — Vancouver Point Grey) called for elimination of parking from around the buildings, particularly directly in front of the main building, where cabinet ministers and top civil servants park their cars. These people could easily walk a little farther from their cars, he said.

Better design of new buildings should also be considered, said Pat McGeer (L — Vancouver Point Grey). The Douglas Building, he said, "is a monstrosity which should be torn down."

Newell Morrison (SC — Victoria) said any new buildings put up in the area should have underground parking.

Staggering of starting times for civil servants was also suggested, by David Anderson (L — Victoria). Hartley said the possibility is "worth considering."

Cabinet Spy Charge Denied

By PAUL JACKSON
Times Ottawa Bureau

OTTAWA — Solicitor-General Warren Allmand Tuesday vigorously denied accusations made in the House of Commons that a top secret security group set up last year by Prime Minister Trudeau's government is spying and building up files on Canadians in many walks of life.

Allmand, fighting off attacks from three Progressive Conservative MPs, said the controversial Police and Security Planning and Analysis Group has no agents in the field and no responsibility over the Royal Canadian Mounted Police.

He utterly rejected charges that the group is building up files of information on various members of Parliament, top civil servants, union officials or professors and students at various colleges and universities throughout the country.

But Allmand did admit, inside and outside the Commons, that the group, formed last year, has expanded its staff and quarters and taken on a new name and field of coverage.

The group was formerly called the Security Planning and Research Group—SPARG—and has now taken on the name Police and Security Planning and Analysis since it is sifting and analyzing criminal as well as security information.

Allmand said the information is given the group by the RCMP, external affairs and various other government departments.

Erik Nielsen (PC—Yukon) charged that the cabinet was creating a "parallel police force" which was under political control and answerable to no one outside the cabinet.

Nielsen, who last year declared that the government was wiretapping and opening the mail of various members of Parliament, suggested in the Commons that the group's headquarters contains "sophisticated electronic equipment capable of monitoring conversations in other offices or rooms or via the telephone."

The solicitor-general, who took over his new portfolio after former solicitor-general Jean-Pierre Goyer was bounced down into the supply and services portfolio, denied the suggestion.

He said he would try to see whether Nielsen and other members of the standing Parliamentary committee on justice and legal affairs could see the group's offices.

Nielsen said he is convinced that MPs telephones are being tapped. The Yukon MP lost some credibility last year when he failed to produce evidence to back up his charges. Nielsen said he had the evidence but could not obtain safeguards for his informants.

Nielsen said he is not at all satisified with Allmand's answers and that he has prepared a list of some 30 questions for the Commons order paper which must be answered in writing by the government.

The questions, which the government can refuse to answer if it believes they are of a confidential nature, seeks information of the set-up of the group, its members, groups and individuals it has investigated and any investigations made at the request of the Liberal Party of Canada.

Hijacking Bid Ends in Arrests

BANGKOK, Thailand (Reuter) — Police tonight arrested 10 people at the Royal Thai Air Force base near here for seizing a bus and threatening to blow it up along with 30 passengers unless they were flown out of the country.

Prime Minister Field Marshal Thanom Kittikachorn told reporters at Don Muang Airport that the 10 were Communist guerrillas and that their motives were being investigated.

Bite!

Long-holding FASTEETH* Powder. It takes the worry out of wearing dentures.
*Reg. T.M.

'Cash Dictates Safety'

Safety features in high-rise apartment and office buildings are "dictated" by economies, Victoria Deputy Fire Chief Carl Coates said today.

The National Building Code, enforced by municipal governments, stipulates only minimum safety requirements. For example, "there's no provision for smoke detectors in the present building code which is adopted by the City of Victoria," said Coates.

"You can build in safety features in any building to make it just about 100 per cent safe," he said.

Coates commented after MLA Garde Gardom (L-Vancouver-Point Grey) told the legislature Tuesday many high-rise apartment and office buildings in B.C. are no more than "glorified furnaces" and harbor many potential dire hazards.

During debate on Public Works Minister Bill Hartley's $42.5 million spending estimates Gardom said, "There could be indeed ghastly consequences" from fires in these new buildings.

There are no fire drills in these buildings, said Gardom, and among public buildings only schools and hospitals hold drills.

"We've got a tinderbox situation. We need more effective controls and universal enforcement of standards," he said.

Coates said: "We do have fire drills in all of the government buildings twice a year and we test alarms and inspect all apartment and office buildings at least twice a year."

"Gardom's quite right when he says very serious fires occur in office buildings," said Coates.

Many office suites are divided by partitions five feet high so in effect the office is a "huge open space," he said.

Funds 'Squandered' On Hotel Purchase

A Social Credit MLA charged, in the legislature Tuesday that the provincial government "squandered" $110,000 of public funds in purchasing the Glenshiel Hotel on Douglas.

James Chabot (SC—Columbia River) said the 80-room hotel was offered for sale last year at $470,000, yet the entry in Land Registry records which registers title in the name of the Crown shows its declared value as $580,000.

In view of that apparent "discrepancy," Chabot said, there should be a full investigation into all the circumstances surrounding the purchase, particularly of the disposition of funds by the provincial government.

Unless there is such an investigation the public "will assume the wrong thing," he added.

"It appears on the surface to be a scandalous situation, an overpayment of $110,000."

As he spoke during debate on the estimates of Public Works Minister Bill Hartley, Chabot showed the house a copy of a brochure circulated by the National Trust Co. and bearing the name of Victoria realtor John Relling which gave the price of the Glenshiel as $470,000.

Later, outside the house, Chabot told reporters the brochure was circulated last June, July and August. Purchase of the hotel, for an undisclosed sum, was announced by Hartley last December.

Chabot said the information on the property's declared value came from the Land Registry Tuesday.

He had originally requested it about six weeks ago, and was told at that time that the registration was pending.

In the house, Hartley ignored several attempts by the Socred MLA to elicit how much the government had paid for the Glenshiel.

He said it was not in the public interest to make the figure known at this time, as that could adversely affect other negotiations for acquiring property in the general vicinity of the Legislative Buildings.

When Chabot accused him of deliberately withholding the information, Hartley denied he was doing that.

"I am merely deferring my answer," he said.

As Chabot persisted in his efforts to get an answer from the minister, supply committee chairman Hartley Dent told him several times there was no compulsion on the latter to reply, and requested him to drop the subject.

But Chabot protested at the chairman's attempt to silence him when he was referring to the "squandering" of public funds, and he was supported by several other Socreds with shouts of "closure" and "you're hiding something."

Finally, Attorney General Alex Macdonald said while the minister was justified in declining to answer in the interests of public policy, if Chabot had a point to make in connection with the Glenshiel's declared value he should be allowed to make it.

After the MLA had put his point across, and called for a public inquiry into the hotel acquisition deal, Hartley still showed no sign of replying and was rebuked by Allan Williams (L—West Vancouver-Howe Sound).

"The discrepancy is one the minister cannot allow to pass unnoticed," Williams said, "If the Glenshiel deal was an indication of the way property acquisition negotiations were going, he said, the owners of other properties would "quickly be recalculating any prices they were discussing with the minister."

Following further opposition pressure to clarify the situation, Hartley said before the government made any serious offer for the hotel it ordered appraisals on the property both from the firm which had been used by the former Social Credit administration and from an independent appraiser.

The price eventually paid was "considerably less" than the appraised value for the building.

Hartley accused the opposition of exploiting the issue for "mischievous advantage."

At one point, Chabot was instructed by the supply committee chairman to retract remarks implying the $110,000 had been appropriated to the NDP for party funds.

Raft Victims Found

TOLEDO, Ohio (Reuter) — The bodies of David Parker, 19, and James Gregory, 20, were recovered late Tuesday from the Ottawa River. The men vanished March 15 when the raft on which they were "thrill riding" shot over a small dam and spilled them into the undertow.

Fair Outing

WINNIPEG (CP) — Members of the legislature are off to the Royal Manitoba Winter Fair in Brandon today.

The one-day visit by special charter train includes a trip to the new Keystone Centre opened this week.

SIMPSONS Sears

Buy A Mower Now

No payment 'til June 1973

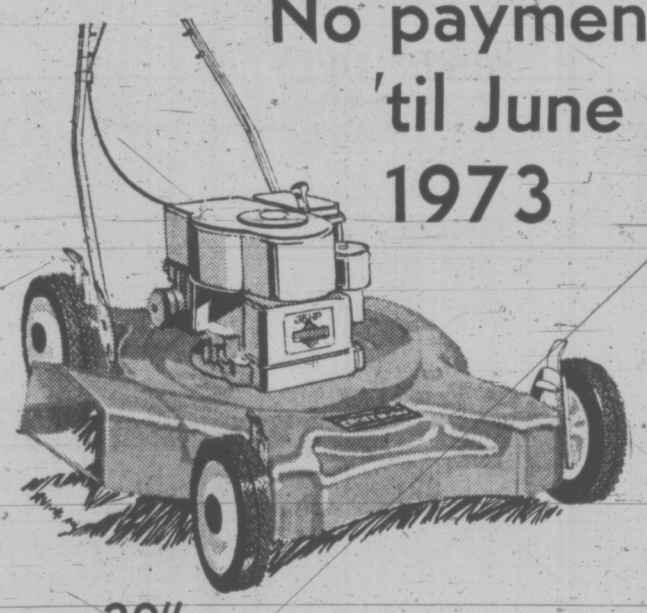

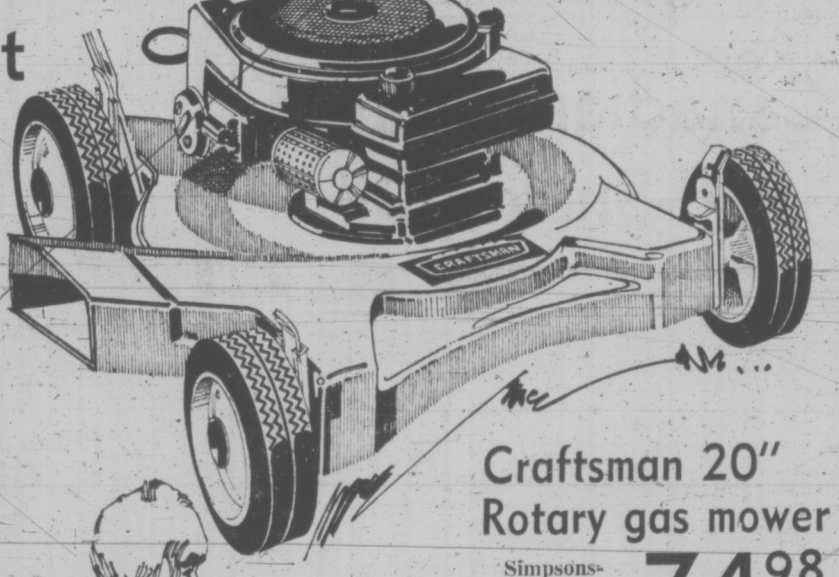

Craftsman 20" Rotary gas mower
Simpsons-Sears Low Price 74.98 ea.
e. Has 9 cu. in. 4-cycle engine with horizontal recoil. Steel deck centre, side discharge. 7" poly wheels with 4-position height adjustment. Chrome non-sag loop handle. Has replaceable air filter. Complete with Craftsman 1 year guarantee!

Craftsman 20" Rotary gas mower
d. Powered by 10 cu. in., 4-cycle, 3½ h.p. Briggs & Stratton engine with compression release for easy starting. 5-position wheel height adjustment, engine controls mounted on chrome non-snag loop handle. 7" wheels.
Simpsons-Sears Low Price 89.98 ea.

Easy mowing starts with a 7 h.p. rider
Simpsons-Sears Low Price 599.98
a. Driving a Craftsman rear engine Rider is like driving a car. They're so easy to handle. Zip in and out of tight places with ease. Quiet too! The electric starter means easy starts. This compact performer cuts a 32" swath. Three forward speeds and reverse.

The 5 h.p. rider
b. Just as easy to handle as the big 7 h.p. Rider, above. This Craftsman rear engine rider will make a 26" wide cut; floating cutting pan prevents scalping. Manual start.
Each 369.98

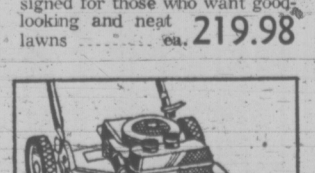

Self-propelled 21" reel-type gas mower
p. Has instant start 'Eager-1' Craftsman 9 cu. in. engine. Designed for those who want good-looking and neat lawns ea. 219.98

Companion 18" Power reel mower
c. Easy-start Tecumseh 7.50 cu. in. 4-cycle engine with recoil starter. Throttle and clutch controls on loop handle. 3 cutting height positions ea. 149.98

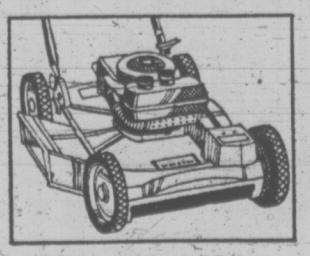

Self-propelled 22" Craftsman mower
g. 2-speed mower with powerful 11 cu. in. 'Eager-1' engine. Easy starts with the pull-up recoil, starter engine does the work! ea. 209.98

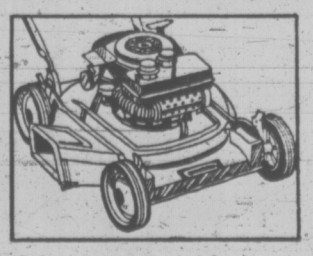

3 h.p. rotary push Gasoline mower
f. Has top mount recoil starter. Carburetor control on engine. Front side discharge. 20" steel blades. 6" wheels ea. 69.98

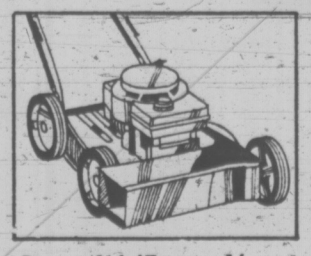

Powerful 'Eager-1' gasoline mower value
g. Craftsman mower with big 10 cu. in. engine. Rugged magnesium deck. 20" steel blade. Folding handle ea. 109.98

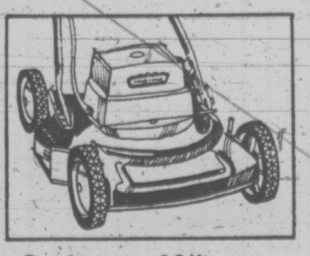

Craftsman 18" economy electric mower value
j. Steel deck mower with swing-over handle. 6" wheels. Very sturdy ea. 59.98
k. 100' extension cord for mowers, trimmers, edgers, only ea. 9.99

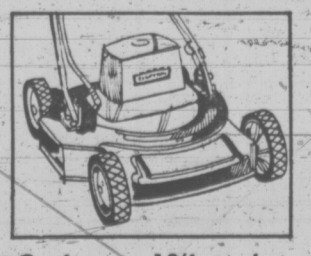

Craftsman 18" steel deck electric mower
m. Powerful impact protected drive with high-lift blade. Has centre-side discharge. Complete with wheel adjusters ea. 72.98

Simpsons-Sears Garden Shop, Hardware (9). 24-Hour Teleshop: 386-3161.

Simpsons-Sears, Hillside: 3190 Shelbourne Street. Lots of Free Parking . . . No Tickets, No Time Limit. 17-15)

Red Carpet Service Since 1919

Williams Quality Meats
795 Fort St. 384-1613
We sell only Canada Choice 1st Quality
Beef, Local Lamb and Local Veal

Canada Packers Sliced RINDLESS BACON 85¢ lb.
AYRESHIRE Sweet Picked COTTAGE ROLLS 99¢ lb.
Stuffed Pork Boneless BUTT ROAST 85¢ lb.
BREADED VEAL PATTIES Mildly Seasoned 59¢ lb.
Freezer Filler LOIN PORK CHOPS 10-lb. box 1.09 lb.

Save Up To 25% On Your Meat Bill
WIN $100.00 CASH WIN
BUY FREEZER BEEF NOW and Enter our Draw

RED BRAND GRADE "A" ONLY
KNOW THE EXACT COST — NO EXTRAS

SIDES	HINDS	Full Baron
175.00 EA.	99¢ lb.	49.95 EA.
200 lb.	85/150 lb.	50 lb.

Heavier Beef Available at the Same Low Price Per Pound

We specialize in fast service for UP-ISLAND RESIDENTS, CALL COLLECT 384-1613

A Mission That Never Takes Place

By JAMES ANDERSON
Times Saigon Bureau

Bien Hoa, South Vietnam—Colonel Charles Simonds took out his frustrations on the tennis court here this week after another all day wait for a truce mission that never took place.

The International Commission of Control and Supervision has been trying for almost two weeks to get to Tong Le Chan, a besieged government ranger camp deep in Communist territory, 50 miles north of Saigon.

But while South Vietnamese civilians demonstrated outside the ICCS headquarters in Saigon and the regional headquarters here in Bien Hoa, another day dragged past with no results.

A 12 man ICCS team was standing by to fly into Tong Le Cham on a few minutes notice.

The South Vietnamese and Viet Cong could not agree on procedures for arranging a ceasefire and guaranteeing the safety of the international ceasefire team.

★ ★ ★

Colonel Simond, who lives in Ottawa, is head of the six-man Canadian continent at the ICCS regional headquarters here, located amid the swimming pool, tennis courts and somewhat lurid decor of a club built for U.S. servicemen in this provincial capital 20 miles from Saigon.

His men and the six local teams in the region have conducted only two investigations since the ceasefire.

Their chances of accomplishing more declined further last week when Viet Cong representatives in Bien Hoa were called back to Saigon as part of the reorganization of the Joint Military Commission.

"The inactivity is frustrating," says Colonel Simonds not going to accomplish anything. We are still in there pushing.

"but we haven't resigned ourselves to the idea that we are

"Everytime there is a gap, we try to drive a wedge through it," he said.

The Canadians, here and in Saigon, regard the Tong Le Chan case as a test of the commission's powers to effect the situation in Vietnam and, by pressing to investigate, help to make the ceasefire more of a reality.

★ ★ ★

And the beseiged ranger camp — guarding a strategic bridge and crossroads in an area where the Viet Cong are allegedly infiltrating large numbers of tanks and troops from Cambodia — has become a major focus of attention for the South Vietnamese government.

Saigon's representatives have threatened to boycott top-level meetings with the Viet Cong unless a ceasefire is arranged at Gong le Chan so they can fly in supplies and evacuate troops wounded in fighting and heavy shelling attacks during the past two weeks.

The central ICCS in Saigon has been pressing for a ceasefire and received a letter from the provisional revolutionary government Monday agreeing in principle.

But the Viet Cong insisted that the ceasefire should be arranged by the local commanders on the spot.

The Paris peace agreements call for such local contacts between the opposing sides, but almost none have taken place since the Paris accords went into effect on January 28.

Tong Le Chan is surrounded by Communist anti-aircraft weapons, which make helicopter flights impossible without a ceasefire. The South Vietnamese have reported losing two bombers on "training missions" in the area in the past week.

Canadians Pour Anti-Snake Oil

THE WASHINGTON POST

SAIGON — A snake in the grass, or more accurately a concern over the presence of serpents in the ruins of Quang Tri City, threatened to delay the deployment of the International Commission of Control and Supervision, it was learned here today.

On March 28, the Canadian and Indonesian members of the ICCS were ready to move into the new quarters built for them in war shattered Quang Tri, according to reliable sources, but the Polish and Hungarians were reluctant to join them because of "vipers" in the area.

Perhaps because of the language problem, the word first filtered down to Saigon as "wipers," spelled with a W. Did the Poles and Hungarians need new windshield wipers, or were the facilities perhaps inadequate?

No, it was confirmed that serpents were the problem. Rather than let a generation of vipers spoil chances for a generation of peace, a Canadian colonel named McLeod reportedly produced the astounding statistic that in all the years of the American involvement here, only one American GI had died of snake bite.

Americans with long experience in Quang Tri could not recall ever seeing a viper there.

The Poles and Hungarians, however, requested that effective viper traps be placed around the perimeter.

In the great arsenal which the Americans brought to these shores nothing could be found listed under "viper traps" or even "traps, viper." So the Los Angeles-based firm of Pacific Architects and Engineers Inc. which has a contract with the ICCS, was asked devise the better viper trap.

An effort was made to determine the availability of mongooses on the local market.

The story ended happily, however, for according to ICCS sources in Saigon, the full ICCS team was deployed in Quang Tri by March 29.

The Canadians finally solved the problem by finding an old Second World War manual which recommended pouring oil around the perimeter.

The Hungarians suggested that garlic was as good as anything against unwanted vipers. Now usually unreliable sources are spreading the rumor that the Hungarians are worried about vampires in Quang Tri.

Fishermen Protest

VANCOUVER (CP) — The United Fishermen and Allied Workers Union has protested to federal Environment Minister Jack Davis a decision by his department to restrict the union to one adviser on the Canadian delegation that will go to Washington to discuss renewal of the Canada-United States reciprocal fishing privileges agreements.

The talks are scheduled for April 8 to 13 and the agreements expire April 23.

Union president Homer Stevens, whose appointment as an adviser already has been confirmed, is urging Davis to reconsider the decision and allow Elgin Neish, of Victoria, the union's second representative, to attend the Washington talks.

Students Study Death

SUMNER, Wash. (AP) — Two dozen high school students, striving to liven up their English, trudged into the cemetery, and questioned the manager about burials, cremation, crypts and vaults.

They were investigating death.

"Why not?" said the teacher, Mrs. Thelda Bevens who started the course in death almost a year ago.

"We have to live with it."

The girls and boys from Fife High School just outside Tacoma have lifted the "death course" as part of the English curriculum into the most popular elective in the school. Of 700 students, 150 have opted for "death."

This means they inquire into homicide, suicide, highway fatalities, and any other form of departure from Terra firma.

Mrs. Bevens told an Oregon education conference recently there are about 70 colleges in the U.S. investigating the subject but she believes hers is the only high school approach.

Zellers

APRIL 5th TO 7th

FASHIONS FOR THE home Spring Sale

DRAPES 20% OFF!

Reg. Prices

LIMITED QUANTITIES

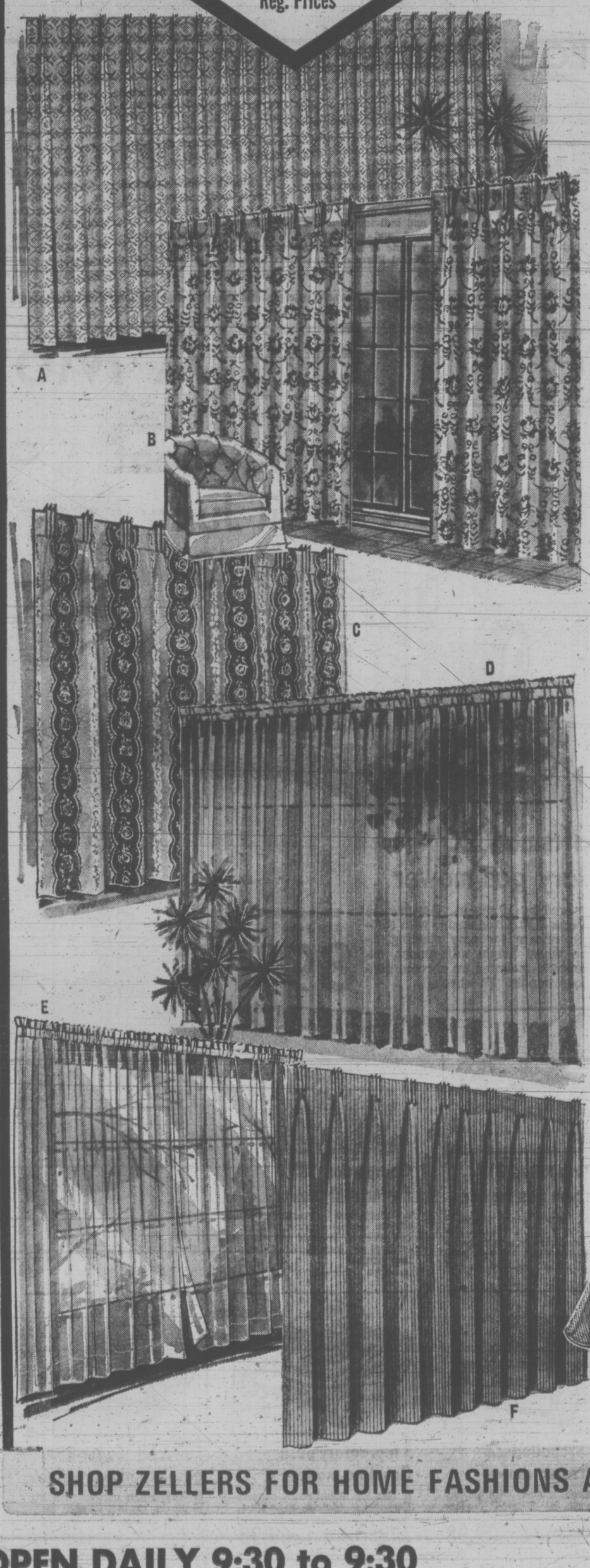

"Flair"
A. FASHIONGLASS* DRAPES
20% OFF REG. PRICES ON ALL SIZES
Embossed pattern ready-made drapes, pinch-pleated with pin hooks included. Washable, no-iron P.P.G. Fashionglass* is shrinkproof, sun-safe, fire-safe. Gold, melon, white or green. Shortie or long lengths.

"Princess"
B. FASHIONGLASS* DRAPES
20% OFF REG. PRICES ON ALL SIZES
Elegant scroll design on Canadian-made P.P.G. Fashionglass*, the sun-safe, fire-safe fabric that's completely wash 'n' hang! Gold, green or gold/white. Shortie or long lengths.
*REG'D. T.M.

"Virginia"
C. BATISTE CURTAINS
Ready-to-hang, pinch-pleated curtains of floral-stripe batiste. Melon, lilac, gold, avocado or blue. POPULAR SHORTIE LENGTHS AND WIDTHS AVAILABLE.

Our Own Zeller Cost
D. "FORTREL" PAIRS
Zellers own brand, hand-washable tailored pairs. Complete with rod pocket header for easy installation. White, gold, melon or green. 84" wide.

E. 100% FRENCH "TERGAL" TAILORED PANELS
Imported all-sheer wash and hang French "Tergal" in shades of champagne or white. Slip-on rod pocket header and 5" bottom hem. 47" and 94" widths.

Acrylic/Nylon
F. "SCOTIAN" SHORTIE DRAPES
"Corduroy-Look" ready-made no-iron shorties, pinch-pleated with easy-installation pin-hooks! Rich shades of scarlet, antique gold, avocado or purple.

"SCOTIAN" NEEDLEWOVEN BEDSPREADS
No-iron, needlewoven acrylic/nylon with stain-resistant finish. Fully machine washable. Red, avocado, gold, nugget, others. Bunk: 63"x100". Twin: 78"x108". Double: 90"x108".

BUNK SIZE 8.96
TWIN SIZE 10.96
DOUBLE SIZE 11.96

SHOP ZELLERS FOR HOME FASHIONS AT SPRING SAVINGS!

OPEN DAILY 9:30 to 9:30

HILLSIDE

Qat Sessions For Everyone

IBB, North Yemen (AP) — The governor's mansion looked like a dentist's waiting room.

More than 100 men were squatting on floor cushions in the various reception rooms and every one was nursing a fat, swollen cheek, as if he were suffering the world's worst toothache.

But they all looked happy, laughing and chatting amiably among themselves.

And well they might. They were all chewing "qat," the mildly narcotic Yemeni plant to which almost every man in the country is addicted.

The swollen cheeks were nothing but mouthfuls of qat, for that's the way it is taken.

You pop the leaves into your mouth, chew a bit and stuff the mash for storage into your left cheek until it is so swollen it can take no more. Then you keep chewing for hours on end, occasionally swallowing a mouthful of the bitter green juice.

"A man can live without food, but not a day without qat," says an old Yemeni proverb.

STOP WORK TO CHEW

Nobody knows when the habit started. But today all work throughtout the country comes to a standstill early in the afternoon, as the men of Yemen indulge in their favorite pastime, Qat-chewing sessions last anywhere up to four or five hours.

Before the Imam was dethroned 10 years ago, the greatest honor for a Yemeni was to be invited to a royal chewing session.

Now that the country is a republic, social climbers have to make do with an invitation from a government minister.

For people in the old walled cities the favorite place is a special "qat room," on the top floor of their six-story houses. The host and his guests stretch out on the thickly-carpeted floor and start chewing.

In the middle of the room there is a tall narghile, the traditional Oriental water pipe, with a flexible hose several yards long, so that it can be shared by all present.

The cool tobacco from the narghile and a large quantity of soft drinks or iced water are considered indispensable adjucts to the thirst-inducing qat sessions.

A transistor radio fills the room with the endless wailing of Arab songs.

But as the session progresses, and the drug takes effect, tongues loosen and the music dies down as the conversation brightens, to encompass every conceivable subject.

The Yemenis say qat stimulates the mind.

CONDEMN HABIT

Western doctors maintain this is only an illusion. They say the habit is debilitating and the rich amphetamine content in the plant kills the appetite for food and sex.

The Yemenis, many of whom have harems of up to four wives, laugh this off. But they do admit that after a session they are so contented they do not feel like doing anything.

The government is worried about the widespread addiction. But the habit is so prevalent it does not feel qat can be banned.

Demand for the plant is so high that farmers grow less and less coffee, the main foreign exchange earner of the country.

They shrug their shoulders and say qat is both easier to grow and more profitable than coffee!

TWO BILLION AIR TRAVELLERS

LONDON (UPI) — The head of the International Air Transport Association (IATA) predicted today that gigantic airplanes carrying 1,000 passengers each might be used in less than 20 years to meet the needs of two billion air travellers every year.

Knud Hammarskjold, the director-general of IATA, also predicted that by 1990, air freight would increase 10 times over current levels.

The forecasts came both as a prediction of future accomplishments and a warning of specific problems for world airports, which opened their fourth conference in London today.

He said airline passenger traffic may reach two billion a year by 1990.

He said airport operators could be confronted "with unprecedented volumes of traffic." He said it might come in fewer, bigger planes, "but the need to handle increasingly large groups of passengers per aircraft will create additional terminal-area problems."

In a dozen years, some airports would have 20,000 passengers arriving in an hour and 20,000 others departing, he said.

Hammarskjold said "it is imperative" that no new anti-noise regulations be introduced which would further curtail night landings or require new aircraft manoeuvres. He said quieter planes were coming, and with fewer of them flying to any one point "it should be possible to eliminate curfews (on night landings) altogether."

HAPPY HONDA WORLD Pleasure

$160,000. CHOICE

3388 DOUGLAS
NEXT TO RED LION
382-2222

GRAHAM MEATS

2044 OAK BAY AVENUE

Prices Effective Thurs., Fri., and Sat., April 5, 6, 7

ALL GRAHAM MEATS ARE CANADA GRADE "A"

BONELESS CROSS RIB ROAST Superb Graham Trim, lb. 1.33

BONELESS POT ROAST Family Favorite, lb. 1.19

BONELESS CHUCK STEAKS Tender and Juicy, lb. 1.29

LEAN SHORT RIBS Fresh! Economical Family Meal, lb. 69c

STEWING BEEF Lean and Tender, lb. 99c

BEEF SAUSAGE Our own, lb. 55c

OPEN FRIDAY 'TIL 9 P.M.

Zellers

APRIL 5th TO 7th

LIMITED QUANTITIES

All-Sheer Panti Hose

All-sheer waist-to-toe elegance in a full range of fashion shades including : Intrigue, Enchantment, Mocha, others. One size fits all.

REG. 77c 2/1.00

Spring Sale

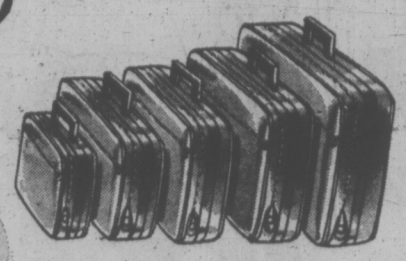

Our Own Zeller Crest NESTED LUGGAGE

15¼" x 9¾" x 4½" 3.88 | 18" x 11¾" x 5¼" 5.88 | 21" x 14" x 6¼" 7.88

16½" x 11" x 4¾" 4.88 | 19" x 13" x 5¾" 6.88

Jet-weight zippered luggage of sturdy wipe-clean vinyl. Choice of five handy sizes!

2-PCE MOULDED LUGGAGE SETS

Fully lined, moulded weekend & pullman cases with mar-resistant vinyl covers. Blue, gold or avocado.

REG. 19.97 14.88 SET "CHARGE-IT"

Save On Men's KROY WOOL ANKLETS

Pebble stitch Kroy wool/stretch nylon with cushion sole. "Lycra" cuff. Shades of black, navy, brown, others. One size fits 10 to 12.

REG. $1.44 1.17 PR.

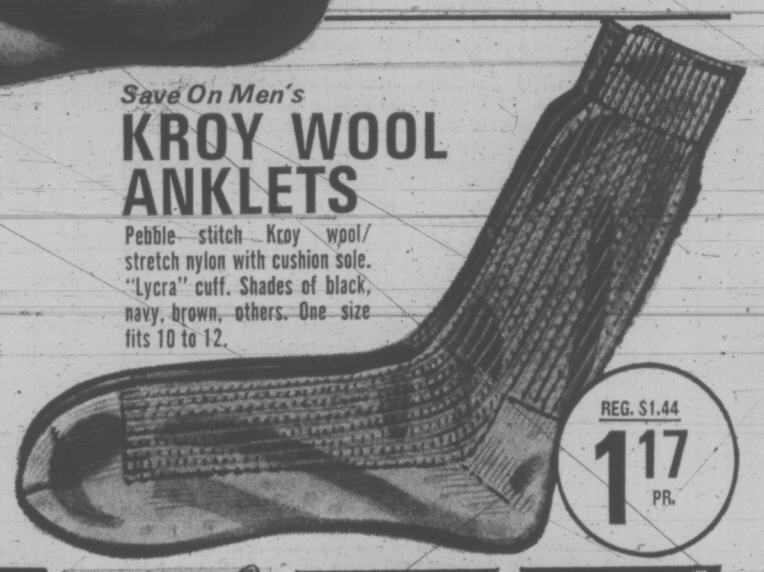

COLOURFUL PLASTIC LAUNDRY BASKET 88¢

"SILICONE" IRONING PAD & COVER SET 88¢

FEATHER DUSTER WITH PLASTIC HANDLE 88¢

ZELLER'S MAGNETIC "GLAMOUR" BROOM 88¢

ZELLER'S OWN 8-OZ. YACHT MOPS 88¢

VINYL FOLDING WASTE BASKET COLOUR CHOICE 88¢

CAST IRON TRIVETS 88¢

ALUMINUM FOIL BAKEWARE IN PACKS 2/88¢

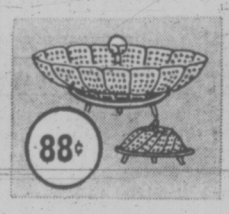

VEGETABLE STEAMER 88¢

WHITE COTTON PILLOW SLIPS WITH COLOURED BORDER 88¢ PR.

WHITE MUSLIN COTTON ZIPPERED PILLOW PROTECTORS 88¢

PACK OF FOUR COTTON TERRY WASH CLOTHS 88¢ PKG.

36" x 48" LEAF & LAWN GARBAGE BAGS-PACKS OF 5 2/88¢

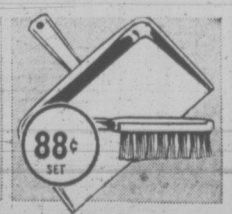

PLASTIC DUST PAN & BRUSH SET 88¢ SET

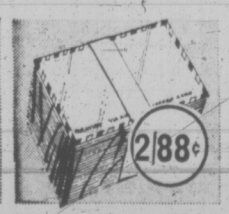

PACK OF 45 AIR MAIL ENVELOPES 2/88¢

PLAIN & RULED LETTER PADS, 8" x 10" 125 SHEETS 2/88¢

"MAGIC DRY" COTTON TEA TOWELS APP. 24" x 36" 3/88c

PURE LINEN TEA TOWELS APP. 24" x 36" 2/88¢

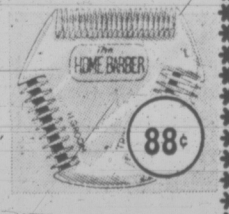

4-IN-1 HAIR TRIMMER COMB; USES REG. BLADES 88¢

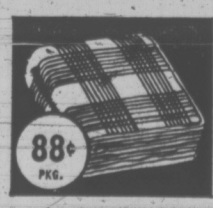

"VALUE PACK" OF FIVE WOVEN COTTON DISH CLOTHS 88¢ PKG.

2-LB. BAG OF SHREDDED "LATEX" FOAM 88¢

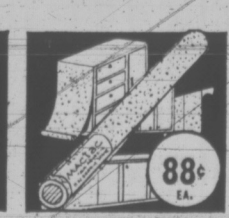

"MAC-TAC" ADHESIVE BACKED PLASTIC 18" x 72" LONG ROLL 88¢ EA.

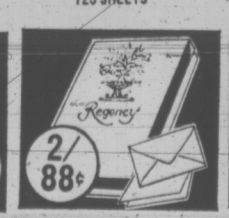

ASSORTED BOXED STATIONERY 18 SHEETS, ENVELOPES 2/88¢

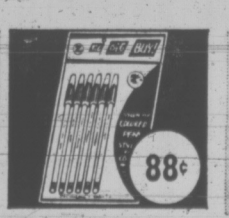

"BIG BIG BUY" STICK PENS PACK OF 6 88¢

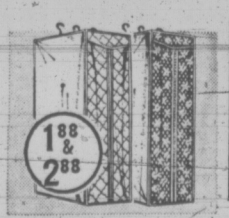

VINYL GARMENT BAGS, SOLID OR "DAISY" PATTERN 1.88 & 2.88

PLASTIC-COATED PLAYING CARDS SINGLE DECK 88¢

16-PCE. DINNER SETS FOR 4 4.88

JACQUARD TERRY BATH TOWELS APP. 20" x 40" 2/1.88

3-PCE. COLOURED ALUMINUM SAUCEPAN SETS 2.88

20 GAL. PLASTIC TRASH CAN AVOCADO, GOLD 2.88

TRIPLE-PACK OF 3 TERRY TEA TOWELS 2 PKG. OF 3 2.88

AT ZELLERS IT'S ALWAYS SATISFACTION GUARANTEED OR YOUR MONEY CHEERFULLY REFUNDED!

NO PURCHASE IS TOO SMALL TO "CHARGE-IT" AT ZELLERS!

OPEN DAILY 9:30-9:30 HILLSIDE

B.C.

MARMADUKE

"Marmaduke grabbed my new knit tie and swung on it!"

THE FAMILY CIRCUS

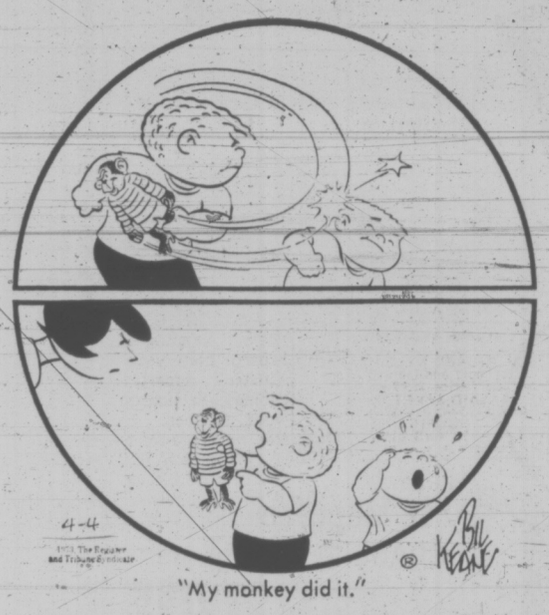

"My monkey did it."

GARDENING
hilda beastall

Wrapped in Bulb Growth Charm of the Plant

The charm of each new kind of narcissus as it opens in spring is closely wrapped up in the mystery of bulb growth.

The dourest materialist must thrill to the magic of flower, stem and leaves slowly developing within the bulb from late spring through the so-called dormant period of summer, until by planting time in September all parts have been meticulously laid down in their order of spring emergence.

Once we accept this phenomenom as a fact, easily verified by cutting downwards through a mature bulb, we become more careful in our treatment of narcissus bulbs. By using the generic name "narcissus" all kinds we call daffodils, jonquils and poeticus are included.

While the days are cool, narcissus flowers last well in the garden.

Firm textured varieties (texture of flower parts can be felt with gentle finger pressure) remain in perfect condition for three weeks.

If this seems a stretch of my imagination, tag a blossom or two of a good named variety in the morning they unfold. Put the date on the label with an outdoor panel, wiring it loosely at the base of the stem. Then note the date when the first browning or withering is seen.

Pure white Beersheba is notoriously long lasting, by actual tagging 24 days. Golden Goblet has 21 days, and this year I'm tagging the pink Roseworthy for I believe it lasted almost 28 days before fading.

As narcissus blooms age, the seed pod begins to swell showing that pollination has taken place.

Now, to prevent development of seed, the fading flower and the pod must be removed promptly.

Next, a potato (or bulb) fertilizer (such as 4-10-10) should be sprinkled over the soil around the bulb, watering it enough to dissolve the powder and take it to the root area.

While the leaves are still green they work at making food for the bulbs. This is why we must keep them in good condition after the old flowers are taken off. The flower stems also contribute nutrients to the bulb, which is the reason why bulb growers break off only the flowers and seed pods from their rows of bulbs.

Fertilizer in the soil is of no use if the leaves die too soon, or are cut off or otherwise damaged. After they wilt, cut them off. Don't pull, for each is part of a bulb scale below.

Development inside the bulb continues through summer, although the bulbs may be carefully lifted from the ground in early July. Even then they are not truly dormant, for the growing parts within continue their course to flower fulfilment while in cool, ventilated storage until September replanting.

Narcissus bulbs can stay in the same place without lifting for several years, or until they become too crowded to flower freely, but they do need post-flowering care to ensure continuation of a healthy productive life.

PEANUTS

BROOM-HILDA

WIZARD OF ID

APARTMENT 3-G

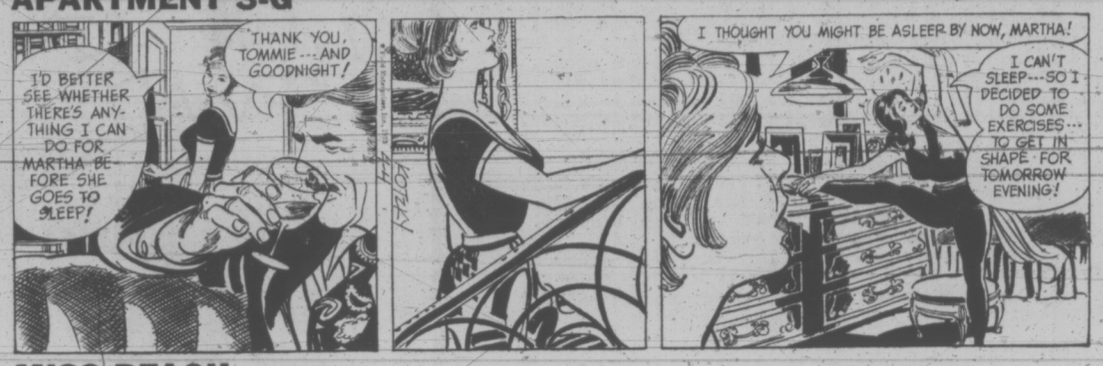

MISS PEACH

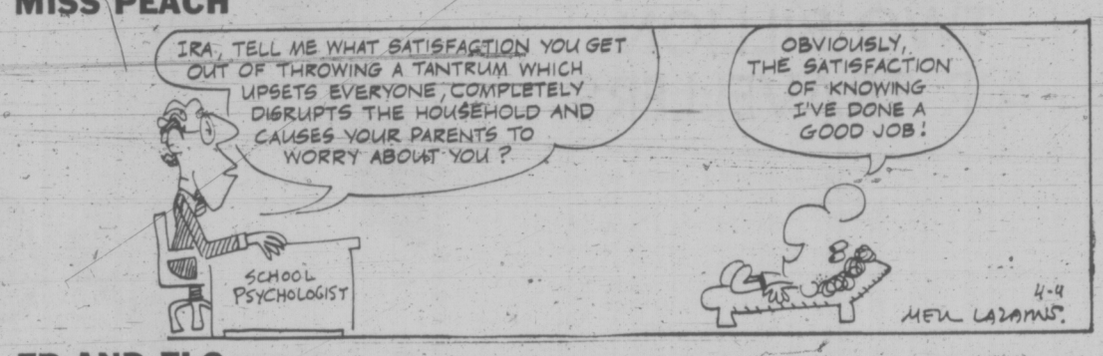

EB AND FLO

POLLY

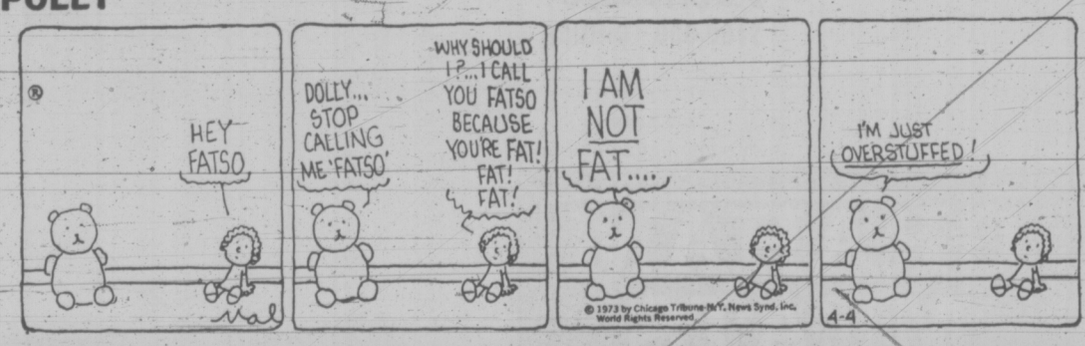

NANCY

MUTT AND JEFF

MARK TRAIL

CRYPTIC CROSSWORD

ANSWERS TO TUESDAY'S PUZZLE

ACROSS
1 Aggressor
8 Ada
9 Nursery maid
11 Residue
12 Islet
13 Sister
15 Etcher
17 Snipe
18 Experts
20 Astronomers
22 Nut
23 Redesigns

DOWN
2 Gnu
3 Emend
4 Styled
5 Realist
6 Saddle-horse
7 Easy terms
10 Resuscitate
11 Resistant
14 Elector
16 Record
19 Prods
21 Ran

CLUES

ACROSS

7 A minor grant (5)
8 Show a harbour light (7)
9 A stuffy complaint (7)
10 Pulls back the grass (5)
12 They reveal the stars in all their splendour (10)
15 Subjects of endless experiments by children? (6, 4)
18 One may have a file on them! (5)
19 Even he has volunteered (7)
21 Refuses permission to fly — giving reasons (7)
22 Movement of indifference (5)

DOWN

1 Understanding that's becoming popular (8, 2)
2 Refuse to get thin (5)
3 Part of the modern Polish-German border (4)
4 Result of lobbing (6)
5 Sauce required for a formal dinner? (8)
6 Tributes to the dead from the wars (7)
11 Record our time and put us off (10)
13 Being agreeable, excuses the worker (8)
14 He calls to do some modelling after six or later (7)
16 Seraph changes expression (6)
17 In skill the French sentry should be (5)
20 Sudden blow wrecks tugs (4)

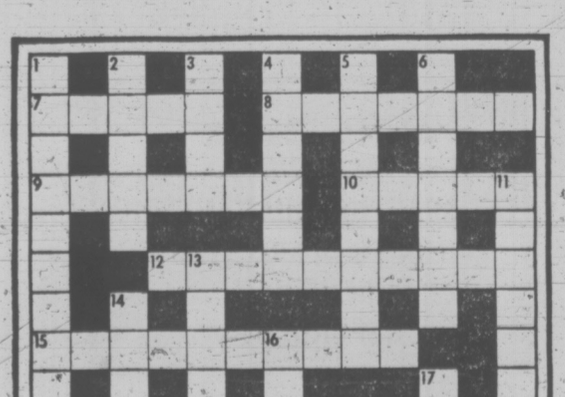

SOLUTIONS THURSDAY

The Bridge Expert

By FRED KARPIN

Today's deal is presented as a bridge mystery. You are informed that our South declarer committed an error in the play, and as a result lost a contract that should have been fulfilled. Can you find South's mistake?

Both sides vulnerable. North deals.

NORTH
♠ A Q 5 4
♡ J 10 9 6
◇ A Q 3
♣ J 5

WEST
♠ 10 9 7
♡ Q 7 3
◇ 10 8 6 5
♣ K 4 2

EAST
♠ K J 8 3
♡ K 8 5 2
◇ K 9 4
♣ 7 3

SOUTH
♠ 6 2
♡ A 4
◇ J 7 2
♣ A Q 10 9 8 6

The bidding:

North	East	South	West
1 ♠	Pass	2 ♣	Pass
2 ♡	Pass	2 NT	Pass
3 NT	Pass	Pass	Pass

Opening Lead: Five of ◇.

On West's opening diamond lead, the three-spot was played from dummy, and East captured the trick with his king. East returned a low heart, and South really had no choice but to play the four: if, instead, he won the trick with his ace, he would have no entry to his to-be-established club suit.

Upon winning East's heart return with his queen, West then shifted to the ten of spades. Declarer finessed dummy's queen, but to no avail. East won with the king, and played back the spade three, West's seven being taken by the board's ace.

Declarer next led the jack of clubs, and finessed against East's hoped-for king. Unhappily for declarer, West possessed that key card; and upon winning with it, he led a spade. East promptly cashed two spade tricks and declarer ended up losing three spades, one heart, one diamond, and one club, to incur a two-trick set. What was declarer's error?

South could have assured his contract by putting up dummy's queen of diamonds at trick one, instead of playing low. In theory, if the queen had won (if West had possessed the diamond king), South would next have led the club jack and finessed. Although the finesse would have lost, declarer would now have nine tricks: one spade, one heart, two diamonds, and five clubs.

With the queen of diamonds losing to the king, East would return a heart, as he actually did. Now South could afford to go right up with his ace, since he would have the diamond jack as an entry to the South hand. He would next lead a low club toward dummy's jack, being perfectly willing to concede a trick in this suit to the defender's king. It would now be impossible to prevent declarer from making one spade, one heart, two diamonds and five clubs.

Thus, as happens quite often, declarer lost his contract at trick one.

FUN WITH FIGURES

By J. A. H. HUNTER

Sam smiled, "It's an easy number to remember," he declared. "You only need a gimmick."

"And a gimmick just to remember your gimmick!" said Paul. "But let's have it."

"Okay," replied Sam. "It's one less than six times the square of its last figure."

Well?

(Answer tomorrow.)

Yesterday's answer: MISS was 1266.

Dryden Wins

MONTREAL (CP) — Goaltender Ken Dryden has been declared the first winner of the Molson Cup, a new trophy awarded the member of Montreal Canadiens who gains the most points throughout the National Hockey League season in the three-star selections.

Dryden wound up tied with centre Pete Mahovlich at 50 points apiece, but won it on the strength of eight first-star selections to five for Mahovlich.

386-2121

CLASSIFIED ADVERTISING

Vancouver Island's Largest Shopping Centre in Print

386-2121

BOX REPLIES
All replies to private box numbers available from 8:00 a.m. to 6:00 p.m. Monday to Friday inclusive.
Victoria Press Box numbers available on request. Charge $2.00

OFFICE HOURS
Classified Counter, 8:00 a.m. to 6:00 p.m. Business Office, 8:30 a.m. to 5:00 p.m. Monday to Friday inclusive.

* * *

OFFICE CLOSED SATURDAY

* * *

TELEPHONE HOURS
8:00 a.m. to 8:00 p.m. Monday to Saturday inclusive.

* * *

CLASSIFIED COPY DEADLINES
Regular classified advertisements may be placed at the counter, 8 a.m. to 5:00 p.m. on the day prior to publication, Monday to Friday inclusive. By telephone, 8:00 a.m. to 5:00 p.m., Monday to Saturday inclusive.
All classified semi-display copy must be in the possession of Victoria Press Ltd., 2621 Douglas Street by 12 noon, on the day prior to publication with the exception of that copy for Sunday Colonist must be in by 12 noon Friday.

FULL COVERAGE CLASSIFIED RATES

REGULAR CLASSIFIED LOCAL RATE
One day, 9c per word per day.
Three consecutive days, 8c per word per day.
Six consecutive days 7c per word per day.
1 6-pt. heading or white space allowed to be charged at 5 words. Minimum advertisement 10 words and $1.00.
Each initial, sign, group or figures and abbreviation counts as one word.

SEMI-DISPLAY LOCAL RATE
Ads requiring a style other than that mentioned above will be charged by the measured agate line (14 agate lines equal 1 inch).
One day, 42c per line, $5.88 inch.
Three consecutive days, 37c per line, $5.18 inch.
Six consecutive days, 32c per line, $4.48 inch.

NATIONAL RATE AND OUT-OF-PROVINCE RATE
Regular classified, 10c per word per day.
Semi-display, 46c per line per day, plus 10% if both type sizes are used.

Birth Notices, $2.50 per insertion for standard message of 30 words or less. 8c each additional word or initial.
In Memoriam notices, Cards of Thanks, Death and Funeral Notices, 35c per line per day. Three consecutive days 90c.

Births, Deaths, in Memoriam Notices, Cards of Thanks Personals not accepted by telephone. Single paper rates on request.

SUBSCRIPTION RATES
Wherever carrier service is maintained, $3.00 per month.
By mail—
Canada, $3.50 per month, $10.00 per 3 months, $39.00 per year.
United States, $4.00 per month.
Saturday Only—
Canada, 25c per copy, $13.00 per year.
United States, 30c per copy, $15.60 per year.
Commonwealth and Foreign rates upon request.
Mail subscriptions are payable in advance.
Authorized as second class mail, Post Office Department, Ottawa.
Member Audit Bureau of Circulations.

TERMS OF PUBLICATION
The Victoria Press Ltd. shall not be liable for non-insertion of any advertisement beyond the amount paid for such advertisement.
In the event of an error occuring the liability of Victoria Press Ltd. shall not exceed the charge for the space actually occupied by the item in question.
All claims on error in publication shall be made within 12 hours thereafter and if not made shall not be considered. No claim will be allowed for more than one incorrect insertion nor for errors not affecting the value of the advertisement.
All estimates of cost are approximate. Advertisers will be charged with space actually used.
All advertising copy will be subject to the approval of the Victoria Press Ltd., who reserve the right in its sole discretion to classify, reject or insert copy furnished.
Advertisements must comply with the British Columbia Human Rights Act which prohibits any advertising that discriminates against any person because of his race, religion, sex, colour, nationality, ancestry or place of origin, or because his age is between 44 and 65 years, unless the condition is justified by a bona fide requirement for the work involved.
While every endeavor will be made to forward replies to box numbers to the advertiser as soon as possible, we accept no liability in respect of loss or damage alleged to arise through either failure or delay in forwarding such replies, however caused, whether by negligence or otherwise.

CIRCULATION REPRESENTATIVES
Duncan, Chemainus—
P. J. Rogers 746-6181
Lake Cowichan—
P. Edwards 749-6771
Nanaimo—
A. Lakey 753-2766

United States Representatives
MATHEWS SHANNON and CULLEN, INC.
New York, Boston, Chicago, Detroit, Philadelphia, Pittsburgh, Cleveland, Syracuse, Charlotte, Atlanta, Cincinnati.

DUNCAN BUREAU
Duncan Financial Centre, 435 Trunk Rd. Office and telephone hours 8:30 a.m. to 5 p.m. Monday to Friday inclusive.
PHONE DUNCAN 746-6181

CLASSIFIED SERVICE FOR DUNCAN, COWICHAN RESIDENTS
Classified Ads phoned in to our Duncan office 746-6181 before 3:30 p.m. will appear in the following day's papers

NOTICE OF COPYRIGHT
Full, complete and sole copyright in any advertisement produced by Victoria Press Ltd. is vested in and belongs to, Victoria Press Ltd.; provided, however, that copyright IN THAT PART AND THAT PART ONLY of any such advertisement consisting of illustrations, borders, signatures or similar components which is, or are, supplied to Victoria Press Ltd. by the advertiser in the form of engravings, matrices, casts, etc., and incorporated in said advertisement shall remain in and belongs to the advertiser.

CLASSIFICATION INDEX

VITAL STATISTICS
1 Births
8 Card of Thanks
5 Deaths and Funerals
9 In Memoriams
10 Funeral Directors

NOTICES
14 Announcements
16 Catering, Banquets and Reception Rooms
20 Lost and Found
15 Coming Events and Meetings
11 Monumentals
18 Places to Visit
17 Restaurants

EMPLOYMENT
26 Female Help Wanted
21 Male Help Wanted
25 Male or Female Help Wanted
30 Situations Wanted Female
29 Situations Wanted Male
31 Situations Wanted Male or Female
27 Teachers Wanted

BUSINESS SERVICES AND DIRECTORY
36 Business Services and Directory

PERSONAL SERVICES
33 Bands, Musicians and Orchestras
40 Business Personals
43 Dancing
42 Education
71 Music Teachers
39 Personals
32 Trade Schools
38 Travel

MERCHANDISING
83 Aircraft
117 Antiques
78 Bicycles
80 Boats and Marine
65 Building Supplies
93 Cameras, Supplies and Photo Finishing
127 Chicks, Poultry, Hatching Eggs, Supplies
135 Farm Implements
12 Florists
60 Fuel
97 Furniture
120 Garden Supplies
99 Groceries, Meat and Produce
130 Heavy Equipment and Machinery
128 Livestock, Supplies and Events
100 Miscellaneous for Sale
103 Miscellaneous Wanted
109 Miscellaneous to Rent
77 Motorcycles
70 Musical Instruments
125 Pets and Supplies
96 Ranges, Stoves and Furnaces
92 Sporting Goods
115 Swaps
63 Timber
98 TV, Stereo, Radio Sales and Service
112 Wanted to Rent, Miscellaneous

AUTOMOTIVE
164 Auto Body and Painting
162 Auto Repairs, Service and Towing
168 Campers and Trailers
165 Cars and Trucks Wanted
150 Cars for Sale
151 Foreign Import and Sports Cars
169 Mobile Homes and Parks
149 New Car Directory
160 Parts, Accessories
158 Tires
154 Trucks and Buses
156 U-Drive and Auto Washing

ACCOMMODATION
185 Convalescent and Rest Homes
175 Hotels
178 Summer Resorts
181 Tourist Accommodation

RENTAL
201 Apartments to Rent, Furnished
200 Apartments to Rent, Unfurnished
203 Apartments Wanted
206 Duplexes to Rent
207 Duplexes Wanted to Rent
202 Apartment Furniture to Rent
215 Halls, Warehouses, Stores and Offices to Rent
197 Housekeeping Rooms to Rent
199 Housekeeping Rooms Wanted
211 Houses to Rent, Furnished
210 Houses to Rent, Unfurnished
212 Houses Wanted to Rent
190 Room and Board
191 Room and Board Wanted
193 Rooms to Rent
194 Rooms Wanted

FINANCIAL
155 Automobile Financing and Insurance
233 Mortgage Loans and Insurance
234 Mortgages for Sale
230 Personal Loans and Insurance
235 Wanted to Borrow

REAL ESTATE
280 Acreage for sale and Wanted
240 Business Opportunities
241 Business Opportunities Wanted
300 Churches
247 Commercial or Industrial Properties
258 Condominiums and Townhouses
253 Country Homes and Properties
270 Exchange Real Estate
290 Farms for Sale and Wanted
263 Garages for Sale, Rent, Wanted
293 Gulf Islands Properties
250 Houses for Sale
265 Houses Wanted to Buy
295 Listings Cancelled
268 Listings Wanted
271 Lots for Sale
294 Mainland and Out-of-Province Properties
273 Property for Sale
274 Property Wanted
244 Revenue Property
245 Revenue Properties Wanted
285 Up-Island Properties
256 Waterfront Properties

PHONE DIRECT 386-2121 TO PLACE YOUR CLASSIFIED AD

1 BIRTHS

McGAUGHEY — Born to Dr. and Mrs. H. R. McGaughey, on March 27th, 1973, at Royal Jubilee Hospital, a son, Andre Peter, 8 pounds 1 ounce; a brother for Nial Gordon.

PARSONS — Born to Peter and Natalya (nee Littleton), 11350 Chalet Road, Sidney, a son, Nicholas Andrew, 7 lbs. 10 ozs., on April 2, 1973, at Royal Jubilee Hospital. Thank you Dr. Archie Gray. (Insured).

5 DEATHS AND FUNERALS

DAMUDE—In Sidney, B.C. on April 3, 1973, Major Ross Arthur Damude, born in Fonthill, Ontario and a resident of Sidney, B.C. for the past 4 years, late residence 2036 Courser Drive; formerly of Fonthill, Ont. Survived by his beloved wife, Sheila, son Ross and infant son, Darin Jon, at home; several aunts, uncles and cousins in Ontario. Mr. Damude volunteered for service in 1939, originally with Lincoln and Welland Regiment. He served overseas four and a half years during World War Two with the Hastings and Prince Edward Regiment and spent the remaining years of his military service in the Royal Canadian Ordnance Corps, serving in various Canadian posts until his retirement in 1969. After his military retirement he joined the Federal Government and latterly was manager of area services office in Victoria, B.C.
Visitation in the Sands Mortuary Limited, "Memorial Chapel of Chimes," Victoria, B.C. on Wednesday evening, April 4, 1973 between 7:30 and 9:30 p.m. Service will be held in the Sands Mortuary Limited, "Memorial Chapel of Chimes," on Thursday, April 5, 1973 at 3 p.m. Padre A. J. Wakeling officiating. Interment in the Royal Oak Burial Park. Flowers gratefully declined. Those so desiring may contribute to the Heart Fund, 620 View St., Victoria, B.C.
Sands — Victoria

HUGHES—March 29, 1973, at Victoria, Nance, 160 Clarence Street, Victoria. She was born in Wales and had resided at Calgary for many years previous to moving to Victoria in 1962. A daughter, Mrs. Val (Beryl) Meret, and two grandchildren survive in Victoria. Service was held in the LEY-DEN'S "Chapel of Remembrance," Calgary, Alberta. Interment in the Union Cemetery, Calgary, Alberta. Memorial service will be held in the Sands Mortuary Limited, "Memorial Chapel of Chimes," on Thursday, April 5, 1973, at 1:00 p.m. Rev. A. Calder officiating. Flowers gratefully declined.
Sands — Victoria

HUNTER—Miss Isabelle Hunter, of Vancouver, passed away in Vancouver General Hospital, on Sunday, March 25th.
Requiem Mass was celebrated at Guardian Angel Church, Thursday, March 29. Burial was at Ocean View Cemetery. Nunn and Thomson Limited were in charge of funeral arrangements.

MA—In Victoria, B.C., on March 27th, 1973, Mr. Ping Qui Ma, aged 77 years, born in Canton, China and a resident of Victoria for the past 52 years, late residence, 576 Johnson St. He leaves his family.
Service will be held in the Sands Mortuary Limited, "Memorial Chapel of Chimes", on Thursday, April 5th, 1973, at 9:00 a.m. Rev. C. Y. Chow officiating. Cremation.
Sands — Victoria

STONEHOUSE—On April 3, 1973 in Victoria, Mr. Thomas Bertram Stonehouse aged 57 years of 2002 Milton; a resident here for 12 years. He leaves his loving wife Eleanor; step-daughter, Mrs. Vic (Gail) James and step-son Robert Croteau of Nanaimo; a brother in Toronto and a brother and 6 sisters in England.
Funeral service in McCall Bros. FLORAL CHAPEL, Johnson and Vancouver Streets on Friday, April 6 at 3:30 p.m. with the Venerable Archdeacon H. J. Jones officiating. Followed by cremation.

WOODMAN—In Victoria, B.C. on April 2, 1973, Mr. George Percy Woodman, aged 70 years, born in Binfield, Berkshire, England and a resident of Victoria for the past 18 months (Suite 108 - 211 Granite St.); formerly of Qualicum Beach, B.C. and Ottawa, Ontario. He leaves his loving wife, Minnie, at home; his sister, Mrs. Grace Brewer, Trowbridge, England; nieces and nephews. Mr. Woodman was a member of the Royal Canadian Legion, Branch No. 76, Qualicum Beach, B.C. and a member of the Oak Bay United Church, Victoria, B.C.
Service will be held in St. Stephen's United Church, Qualicum Beach, B.C. on Thursday, April 5, 1973 at 2 p.m. Rev. Frank Golightly officiating. Interment in the Qualicum Beach Cemetery. Arrangements by the Westwood Chapel of Flowers (Sands), Nanaimo, B.C. Flowers gratefully declined.
Westwood Sands — Nanaimo

WRIGHT—On April 3, 1973, in Victoria, Mrs. Mary Wright aged 80 years of 2045 Kings Rd., a resident here since 1950, formerly of Swift Current, Sask. She leaves her loving husband William. She was a member of St. Marys Church, Oak Bay.
Funeral service in McCall Bros. FLORAL CHAPEL, Johnson and Vancouver Sts. on Friday, April 6 at 1:15 p.m. with the Venerable Archdeacon H. J. Jones officiating. Interment at Royal Oak Burial Park.

8 CARDS OF THANKS

Mr. and Mrs. H. W. Holford, 22 - 3800 Cedar Hill Crossroads, wish to thank their many friends for the lovely gifts, cards and flowers received on the occasion of their 50th wedding anniversary, April 2. Greetings were received from the Prime Minister, Premier Barrett, Lieutenant Governor, and the Mayor of Saanich. We would like to thank the staff at Century Inn for the wonderful service and their excellent catering. Special thanks to Mrs. Ruby Tibett.

The family of the late Carroll W. Hubbard wish to express their sincere thanks to Drs. Fiddess and MacKay and the nursing staff of Victoria General Hospital for their kind and devoted attention. Also to all the friends and acquaintances for their cards and tributes during our recent bereavement. A special thanks to the officiating minister Reverend R. Faris for his comforting words and also to Sands Funeral Directors.

9 IN MEMORIAM

INGRAM — In loving memory of our dear Mother, Charlotte Ingram, who passed away April 4th, 1966, and, our dear Dad, Frank Ingram, who passed away May 27th, 1948.
Close to our hearts they will always stay.
Loved and remembered day by day.
—Their Family.

10 FUNERAL DIRECTORS

SERVING VANCOUVER ISLAND
Sands
WE CARE
Dedicated to service.
Sensible Prices
SANDS FUNERAL CHAPELS
VICTORIA 388-5155
SIDNEY 656-2932
COLWOOD 478-3821
DUNCAN 746-4212
LADYSMITH 245-2331
NANAIMO 753-2032
Your six community Chapels. Independent, Family Owned and Controlled. Sands since 1912.

INTERNATIONAL FLIGHT CARE
Specializing in shipping to or from anywhere call collect
A DIVISION OF SANDS
VICTORIA 388-5111
SIDNEY 656-2932
COLWOOD 478-3821
DUNCAN 746-5212
LADYSMITH 245-2331
NANAIMO 753-2032

REMOVAL AND MEMORIAL SERVICE
Covering Vancouver Island
Call collect
A DIVISION OF SANDS
VICTORIA 388-5155
SIDNEY 656-2932
COLWOOD 478-3821
DUNCAN 746-5212
LADYSMITH 245-2331
NANAIMO 753-2032

THOMSON & IRVING
Funeral Chapel
Est. 1906—Formerly of Winnipeg
A Dignified and Understanding Service at Moderate Cost
PRE-NEED AT NEED
SHIPMENTS
1625 Quadra St. Phone 384-2612

CHAPLIN'S FUNERAL CHAPEL
1155 Fort Street
Phone 384-5512 or 384-8626
Offering dignified moderate services for all. Geo. S. Cunningham, owner, manager.

FIRST MEMORIAL SERVICE
Undertakers for the Memorial Society of B.C. — 658-5244

10 FUNERAL DIRECTORS

McCALL BROS.
Funeral Chapels
1400 Vancouver Street
385-4465 — 385-4466 — 385-4467
A local firm for its entire 50-year history . . . a long tradition of personal service.
THURSDAY
HUSBAND, Mrs. Mary R.
3:00 p.m.—FLORAL CHAPEL
FRIDAY
WRIGHT, Mrs. Mary
1:15 p.m.—FLORAL CHAPEL
STONEHOUSE, Mr. Thomas B.
3:30 p.m.—FLORAL CHAPEL

HAYWARD'S CHAPEL
Ready to carry out the family's wishes, quietly, sympathetically, with efficiency and dignity.
386-3505
734 Broughton St.
REGINALD HAYWARD MGR.

11 MONUMENTAL

STEWART MONUMENTAL Works Ltd.
ESTABLISHED 1896
Memorial of Distinction
Marble fireplace and tabletops
1403 May St. 384-3452

MORTIMER'S MONUMENTS
ESTABLISHED 1877
"The Finest in Craftsmanship"
633 DAVID ST. 383-6421

12 FLORISTS

REAL FLOWERS FADE but THE MEMORY LASTS
Funeral Flowers expertly designed
WOODWARD'S FLORISTS
635 Fort 384-5614

14 ANNOUNCEMENTS

COMMENCING APRIL 7, INDUSTRIAL Plastics Ltd., 2105 Douglas St., will be closed on Saturdays.

15 COMING EVENTS AND MEETINGS

LONDON BOXING AND ATHLETIC CLUB
BINGO
Every Wednesday 7:30 P.M.
Club Tango
1037 View St.
FREE ADMISSION
All cards 25c each
No game less than $20
Plus $30, $50, $100 and $200 games
20th Game $625 on 50 Numbers or less
All games good neighbors
Door prizes
5 extra games
25c card
Free bus and parking
Everyone Welcome
Youth Sports

HORNETS FOOTBALL
BINGO
O.A.P. HALL
1600 GOVERNMENT
EVERY WED., 7:30 P.M.
ADMISSION $1
6 CARDS $2
20 GAMES
2 AT $25
1 AT $50
1 AT $100
$50 GAMES
2 WAY JACKPOTS
5 EXTRA GAMES
25c A CARD
EVERYONE WELCOME

ANNUAL RATEPAYERS MEETING
COLWOOD FIRE PROTECTION DISTRICT
APRIL 11th, 8 P.M.
COLWOOD FIREHALL

LEGAL SECRETARY
PERMANENT POSITION
Must be proficient in conveyancing. Salary commensurate with experience. Apply ISLAND PACIFIC REALTY, 388-6231.

RUMMAGE SALE — FRIDAY April 6th, 10 a.m. at The Inn, 1528 Cook St., Chapter A1, P.E.O.

16 CATERING, BANQUET and RECEPTION ROOMS

BLACK PRINCE
Catering with elegance. Serving all of Victoria. No party too large or too small. Serving the Carleton Club, The Queens banquet room, and The Kings Den. 388-4488.

20 LOST AND FOUND

LOST IN PARKING LOT BEHIND Harbord Insurance area off Yates street, 3 hoses attached together. One 2" diameter white, one red pressure hose ¼" diameter, and black electrical cord ¼" diameter, hand tool attached to end, 20'-25' long. If found phone Steam Master Carpet Cleaners, 382-4834.

LOST—WHITE PERSIAN MALE cat, one blue eye, one green eye, wearing pink flea collar. Vicinity Fernwood and Bay St. Reward offered. 382-6989.

LOST ON MONDAY, APRIL 2ND, in Sidney Shopping Centre Mall, a pair of prescription sunglasses. 656-1725. Reward.

LOST: SATURDAY, DODGE HUB cap, west of Johnson Street Bridge. Finder please call 385-1825 after 4:30.

MISSING SINCE SATURDAY night, black and white female cat, answers to Rocky, area of Bank St. and Jubilee Hospital. 592-3163.

BOY'S BEIGE CORDUROY GW jacket. Lost at Lochside Park Sunday. Has lots of crests and "Mike" on sleeve. Phone 383-3969, after 3.

LOST TUESDAY MORNING, ON Bay St., large ginger brown cat. Reward. Phone 383-8137.

LOST WALLET WITH ID ON 500 block Yates, phone Dick, 753-4764 Nanaimo

LOST — 1936 FORD CAR KEYS. Richardson and Moss. Reward. Victoria Press, Box 813.

LOST: EXPOSURE METER ON bus or bench near K-Mart. Reward. Witter, 385-8413.

LOST $100 BILL APRIL 2, around 4 p.m., main post office or customs. Reward. 598-3021.

LOST: PARAKEET WITH YELLOW head, light green body with grey rings. 592-0630

LOST: AQUAMARINE DIAMOND ring, Eaton's or Woolco, Saturday, March 31. 479-5639.

LOST: TIGER BLACK GREY striped, neutred male cat. Haultain-Fernwood area. 385-8082.

LOST TUESDAY, CREDIT CARD folder downtown area. 386-8427.

LOST YOUR PET? HOMES wanted, found. SPCA. 388-6627.

HAVE YOU LOST YOUR CAT? Homes wanted. CPL, 598-5731.

21 MALE HELP WANTED

ADVERTISEMENTS IN THIS CLASSIFICATION MUST COMPLY WITH THE BRITISH COLUMBIA HUMAN RIGHTS ACT SEE COLUMN 1

FOR LIGHT DUTIES ON Sooke estate — mature individual with stock experience preferred. Apply in writing to: Boorman Investment Co. Ltd. 1111 Government St.

2 CARPENTERS, 1 BRICKLAYer, renovations and additions. 652-2909, after 6 p.m.

21 MALE HELP WANTED

CAREER OPPORTUNITY IN CREDIT AND FINANCE
If you are ambitious, responsible, decisive, and career minded, you have the basic qualifications. High school graduation is essential; University graduation, banking, or other business experience a definite advantage. You will receive on-the-job training and be encouraged and assisted in taking specialized courses to accelerate your progress.
We offer a good starting salary plus liberal employee benefits. For interview appointment, call or write to:
CANADIAN ACCEPTANCE CORPORATION LTD.
1083 Fort Street, 384-9371

LIGHT MANUAL LABOR
Earn in the 5 figure bracket per year. No experience required. Enormous opportunity for selected applicants to apply an internationally proven fibreglass type coating to homes and buildings on a guaranteed contract basis. Must be financially secure and bondable. No selling involved. Phone 384-6731.

OLD QUACKER ASBESTEX PROCESS
Since 1906 the manufacturers of the finest exterior coatings under strict laboratory control.
1820 BLANSHARD ST.

ENGINEERING DRAFTSMEN
Victoria office of expanding consulting civil engineering firm, requires junior and intermediate draftsmen for a wide range of civil and structural projects. Related experience or drafting ability essential. Apply in writing or in person to the Drafting Manager, Willis Cunliffe Tait and Co. Ltd., 827 Fort Street, before April 11th, 1973.

REAL ESTATE AGENT NOMINEE
For newly established real estate company affiliated with construction and developing company. Activities, duties and renumeration open for discussion. Please send your resume to Victoria Press, Box 710.

NEW CAR SALES
We require an ambitious man who desires a permanent position with excellent earning potential. Previous automotive experience not necessary but sucessful sales record in other industry necessary. Sales training and company car provided. Appointments: John Ladd, 382-9121.
THOMAS PLIMLEY LTD.
1010 YATES ST.

ACCOUNTANT
REQUIRED FOR NEW HOTEL
Senior man fully experienced in all phases of cost accounting and management of departments to act as controller for ownership. Reply Victoria Press, Box 809.

WE ARE LOOKING FOR AN AGgressive self-starter who needs a minimum of at least $300 per week. Car necessary and free to week, 8 hours daily, 5 days per travel in B.C. Complete training program supplied. Reply Mr. J. Cook, Paul's Motor Inn, Tuesday, Wednesday, Thursday, between 9-6 p.m., 382-9231 for appointment.

EXECUTIVE FUTURE
International Company requires man for management trainee in collection field. Banking, business, or financial experience aan asset, but not essential. Must be personable and bondable. Salary open. Excellent future. For appointment call Mr. Faulkner at 386-3631.

IS THERE A RELIABLE SEMI retired gentleman interested in finishing a 2-room apartment and joining garage and helping with garden in exchange for free rent. Attractive small rural acreage, close to town. Owner retired professional woman. Full details please to Victoria Press, Box 823.

TRAINEES WANTED
For large Victoria building supply store. Must be energetic and ambitious. Apply to Victoria Press, Box 800.

MARINE ENGINE INSTALLERS
Openings exist for marine engine installers with experience in V-drive, inboard engine installations in pleasure and commercial boats. Please apply in person to Canoe Cove Marina Ltd., Sidney, B.C. (afternoons only).

HELP WANTED FOR GENERAL store duties in downtown store. (No students please.) Full or part time work at $2 per hour. Give particulars to Victoria Press Box 809.

CARETAKER FOR 30-SUITE apartment block. Experience preferred but not essential. Victoria Press, Box 828

WANTED: EXPERIENCED truck driver for 3 months. Full-time or part-time. Apply in own handwriting, giving full particulars and availability. Buckerfields Ltd., P.O. Box 487.

BARBER — STYLIST
Experienced. Apply personally to The Heights Barber Shop—Fred Diana, University Heights Shopping Centre.

HOTEL DESK CLERK, EXPERIenced in all shifts, particularly night audit and familiar with NCR 52 machine. Victoria Press Box 787.

FRONT END MAN, FOR AFTERnoon and evening shift. Sunday and holidays included. Steady employment for right man. Apply 2231 Sooke Rd.

PREFERABLY A MARRIED man. Steady employment — Familiar with service station operation or keen desire to learn. Apply Austy's Service, 1696 Hillside.

IMMEDIATELY
For part time janitor and maintenance work in city hotel. Suit older man. Call Fincham after 6 p.m. 386-1422.

CHALLENGING CAREER
Age 25-55 minimum education, Grade 12, for interview call 384-8457 from 1-3 p.m. Monday through Friday.

MALE, HANDY WITH TOOLS able to drive truck (carefully with mobile homes, etc. Clean drivers record needed. State age and experience. Victoria Press, Box 767.

EXPERIENCED TRUCK DRIVER — furniture mover. Unexperienced need not apply. Apply Victoria Press Box 760.

WANTED, CHRYSLER MECHANic. Top union wage. Apply in person to R. Sutherland, Service Manager, National Motors, 819 Yates.

REQUIRED FOR POSITION IN Courtenay area. Apply, with resume, to Victoria Press, Box 816.

RADIO TIME SALESMAN REquired for position in Courtenay area. Apply, with resume, to Victoria Press, Box 816.

APPLIANCE SERVICE MAN, vacuum cleaners and small motor repairs. Apply 2100 Douglas St.

WANTED TO BUFF AND POLISH car exteriors immediately. 1930 Blanshard. 386-2311.

ALERT AND ACTIVE MAN TO learn trade. Must have own transportation. 592-6114.

EXPERIENCED SERVICE STAtion attendant. Apply at Douglas Mohawk, 3005 Douglas St.

TRADE Through CLASSIFIED DIAL 386-2121

21 MALE HELP WANTED

BRITISH COLUMBIA FOREST PRODUCTS LIMITED MACKENZIE DIVISION requires PROTECTION OFFICERS
Immediate openings exist in this expanding forest products complex for Protection Officers.
Applicants must have an Industrial First Aid Ticket and fire fighting experience is preferred.
Mackenzie is a planned Development Community located 120 miles North of Prince George. Established in 1966, Mackenzie boasts 2 large Forest Products Companies, a growing service industry and fine recreational facilities.
Written application, stating experience, education, present position and salary should be addressed to:
B.C. Forest Products Limited
Industrial Relations Department
Box 310
Mackenzie, B.C.
Attention: Mr. H. Jones

PERMANENT POSITION
Starting income between $6,000 and $12,000 to train with Canada's largest life insurance company. Write or call, Personnel Manager, 814-1175 Douglas Street, Victoria, B.C.

25 MALE or FEMALE HELP WANTED

ADVERTISEMENTS IN THIS CLASSIFICATION MUST COMPLY WITH THE BRITISH COLUMBIA HUMAN RIGHTS ACT SEE COLUMN 1

ROYAL OAK INN REQUIRES NEW HOTEL STAFF
Food manager, office staff, public house manager, cabaret, bartenders, waiters, waitresses, housekeeper, chambermaids, etc. Apply Royal Oak Motel, 4676 Elk Lake Drive.

INTERIOR DECORATING BUSIness requires a drapery sub-contractor to do commercial and residential work immediately. Call 385-0991 between 9 a.m. and 5 p.m. or 658-5046 evenings.

DUE TO EXPANSION, REQUIRE personnel for service and sales of Electrolux. Apply in person 1015 Blanshard St., or 903 Esquimalt Rd.

BOYS AND GIRLS, STAR WEEKly routes available in several areas in Victoria. For interview, phone 384-0597, before 4:30 p.m.

RELIABLE RETIRED REquired as resident caretakers for 21 unit Beach Drive apartment. Apply Victoria Press Box 821.

TAXI DRIVERS WANTED. Apply C and C Taxi Service Ltd., 906 Government St.

EXPERIENCED RESIDENT carefaker couple wanted for new apartment, 385-0611, 592-7678.

REQUIRE PERSON TO CLEAN professional office. Approximately 1 hour per evening. 478-5293.

TAXI DRIVERS WANTED, MUST have Class 4 licence and chiefs permit, appy 3200 Douglas.

26 FEMALE HELP WANTED

ADVERTISEMENTS IN THIS CLASSIFICATION MUST COMPLY WITH THE BRITISH COLUMBIA HUMAN RIGHTS ACT SEE COLUMN 1

A and W DRIVE-IN
Require car hostess, full time. Shift work. Uniform supplied. Apply in person only. A and W Drive-In, 860 Esquimalt Rd.

FOR MAY 1ST IN REST HOME of 15, independent, mature women as manager to live in. State birth date, age and references. Victoria Press Box 723.

REST HOME OF 15 WANTS help for general work. Mature and experienced, 5 days a week, from 7:30 a.m.-2:30 p.m. 598-3021, please phone after 5 p.m.

CHAMBERMAIDS REQUIRED for full time and part time employment. Must have good references. Please call 388-5461 between 9 a.m. - 5 p.m.

WANTED: EXPERIENCED BAkery salesgirl, full or part-time. Apply in person after 2 p.m., Town and Country Bakery. No phone calls, please.

BANK OF MONTREAL, OAK BAY branch, has an immediate opening for full-time teller. Banking experience preferred. Please call 598-4571 for interview.

BABYSITTER REQUIRED 5 nights and 2 days a week. My home. Transportation supplied. Reliable person only. 388-9226, after 6:30.

MODEL NEEDED FOR EVEning school photography class. Write with photo to P.O. Box 5207, Station "B," Victoria.

LIVE-IN HOUSEKEEPER, BABYsitter, for 2 small children. Reply Victoria Press Box 825. Stage age, wages and references.

MATURE WOMAN FOR FEW hours weekly in fish and chip store. Mainly weekends. Phone mornings, 386-2020.

EXPERIENCED SALESLADY for exclusive ladies' wear shop. Apply in writing to Victoria Press Box 784.

WANTED: RELIABLE WOMAN to daycare 2 small boys, in exchange for room and board. One small child welcome. 478-3587.

PERMANENT, PART-TIME GIRL required with office experience and typing. For appointment call Mr. Watson, at 382-2196.

LIVE-IN HOUSEKEEPER, TO care for invalid lady, room and board plus remuneration. Phone after 6 p.m. 477-1448.

RELIABLE BABYSITTER FOR 1½-year-old girl, Monday-Friday in my home, Whittier area. 8-5:30. Call after 6 p.m. 384-4487.

COMPANION - HOUSEKEEPER for elderly lady in lovely bungalow. Own room. References. 383-6364.

BABYSITTER WANTED FOR 9-month-old boy, my home, days and evenings, 2-3 times per week. 388-6733.

BOOKKEEPER FOR LAW OFfice. Apply in writing to P.O. Box 1383, Victoria. All replies confidential.

COMPANION HOUSEKEEPER for elderly widow in modern apartment. Live-in. Beach Dr. References. Victoria Press, Box 814.

DO YOU LIKE CHILDREN, FAther of 3 requires nanny. Cleanliness, responsibility, and reliability a must. Wages negotiable. 382-0386.

REGISTERED PRACTICAL nurse for busy doctors office. State age and experience. Victoria Press Box. 822.

DOWNTOWN BOUTIQUE required sales personnel. Reply in writing to Victoria Press, Box 826.

LIVE-IN BABYSITTER FOR school age children. 477-9268 after 6.

TELEPHONE SOLICITOR WANTed to work from her home. Victoria Press Box 824.

EXPERIENCED ADULT STABLE help, mornings or all day. Victoria Press Box 817.

UPPER LINDEN. EXPERIenced housekeeper, 4 hours daily. Local references please. 383-0147.

EXPERIENCED WAITRESS. Apply in person Melrose Cafe, 622 Yates.

RELIABLE BABYSITTER, FOR after school. Fairfield district, 385-3731.

EXPERIENCED WAITRESS wanted. Phone 382-6233.

HAIRDRESSER WITH OR WITHout clientele. 385-3389.

26 FEMALE HELP WANTED

PUBLIC RELATIONS
Part-time, work 3 to 4 days per week. This is a new Public Relations program working with retail merchants in Victoria. Experience not necessary. Good hourly wage. Must have your own car available.
Call Mr. Nordin, weekdays, 10 a.m. to 4 p.m. for appointment, 384-3132.

BRIGHT INTELLIGENT RECEPtionist-typist with knowledge of general secretarial duties and pleasing, responsive personality, for active land development-real estate company. Challenging position with good advancement. Please state previous experience, age and marital status, and enclose recent photograph. Apply to Victoria Press, Box 602.

LAW FIRM REQUIRES RECEPtionist-typist and private secretary. Applicants must have good typing and shorthand skills and at least 2 years secretarial experience. Excellent working conditions, salary and advancement opportunities. Reply to Mr. M. S. Jawl, Post Office Box 850, Victoria.

MANUFACTURING PLANT IN Colwood-Langford area requires steno-clerk. Qualifications are proficiency on adding machine-calculator, ability to do detail work with figures, small amount of typing is required. Phone office manager 478-1747.

COOK
Immediately for daily lunch at boys' private school. Hours: Monday-Friday, 9 a.m.-2 p.m. For appointment and further information, contact Bursar, Glenlyon School, 1701 Beach Drive, Victoria, 592-2401.

AVON CALLING
TURN YOUR FREE TIME INTO MONEY! Many AVON Representatives earn an estimated $40 a week or more, during hours they choose themselves. Call: Mrs. S. Burnkinshaw 384-7345.

EXPERIENCED PART-TIME waitress wanted. Apply in person, The Gold Cup Restaurant.

BABYSITTER, 10 'TIL 5 WEEKLY for 18 month old child. High Quadra. 479-2620 between 7-8 p.m.

PART-TIME DOMESTIC HELP wanted. Only mature woman need apply. East Sooke area. 642-5690.

LIVE-IN HOUSEKEEPER FOR 1 person, preferably with driver's license. 385-6889 or 384-2592.

HAIRDRESSERS, LICENCED, with or without clientele. Fairfield area. 382-1231.

CLEANING WOMAN FOR DOCtor's office. Victoria Press, Box 812.

RESPONSIBLE SITTER FOR OCcasional evenings. James Bay. 384-6032.

EFFICIENT TYPIST WITH SOME bookkeeping experience. P.O. Box 894, Victoria.

MATURE GENERAL HELP FOR rest home with cooking experience. 385-4346.

WANTED, WAITRESS FOR Paul's Drive-In. Apply 12-8 p.m. 1900 Douglas.

LIVE-IN HOUSEKEEPER FOR one older woman. 598-3006.

27 TEACHERS WANTED

ADVERTISEMENTS IN THIS CLASSIFICATION MUST COMPLY WITH THE BRITISH COLUMBIA HUMAN RIGHTS ACT SEE COLUMN 1

INDUSTRIAL ARTS TEACHERS for adolescent boys required August 1st, 1973. Prerequisite experiences, sensitivity, initiative, ability to work as a member of a small staff team. In a specialized setting in Victoria area. Salary commensurate with public school system. Victoria Press Box 781.

29 SITUATIONS WANTED MALE

DUTCH LANDSCAPER
Complete gardening and landscaping service, including clean-ups, re-arranging, pruning, new lawns, planting, transplanting, rock walls, fencing, sundecks, carports, etc. Designs, 386-1541.

YOU'VE TRIED THE REST, NOW get the best! Painting, gutters installed, cleaned, lined. Old fireplace faced with artificial stone. Anything, 20 years experience. Wesley, 388-7941.

ACTIVE VERSATILE 49 SETtled locally. Experienced real estate, mortgages, financing, construction, retail to name a few, seeks interesting salaried occupation. Victoria Press Box 766.

MARRIED MAN, 34, DESIRES full time employment, any kind. Farm background. Completed tire repair course. Experienced in other fields. 598-1713.

MAN WILL DO GARDENING yard work or light repairs. 592-6322.

FREE ESTIMATES, FOR fence, stairs, painting, general repairs. 383-7725.

YOUNG MAN WANTS STEADY full time work doing anything. 478-2928.

RESPONSIBLE YOUNG MAN, 26, needs full-time employment. 383-7672.

CASUAL WORK AND PAINTING. General handyman. 383-8011.

YOUNG MAN REQUIRES FULLtime job. 388-4161.

30

36 BUSINESS SERVICES AND DIRECTORY

Contractors

FARMER CONSTRUCTION
Design — Renovations
386-5121

W. CAMPBELL LTD.
General Contractors
Building Consultants 479-3904

ALTERATIONS, REPAIRS, RENovations, doors and windows. 385-4875; Eves. 598-1415.

FRAMING, RENOVATIONS, additions, kitchens and repairs. Phone Alright Builders. 479-1160.

Drain Tile Service

"WET BASEMENTS MADE DRY" Drain tiles cleaned and repaired — downspouts replaced — gutters cleaned and repaired. Free estimates. 24-hour service. 598-4351. 386-7240.

Draperies

DRAPERY ALTERATIONS. 25-years experience. Reasonable. 383-8760.

Dressmaking

ANN'S DRESSMAKING. SPECIALizing in alterations. Hems $1.50 depending on size. 386-9466.

DRESSMAKING, PANTS MADE to measure, guaranteed to fit. 652-1761.

BRIDAL RENTALS, COSTUMES, formals, dressmaking. 28 Burnside W. 385-1342 Fashion Craft Shop.

Drilling and Blasting

VICTORIA DRILLING AND Blasting Ltd. Bonded, insured, low rates. No job too big or small, we specialize in them all. 478-5609.

Drywall

BEAVER DRYWALL. NO JOB too small. Call anytime. 477-3564 or 478-7555.

Electrical Contractors

McCOY ELECTRIC
New and Older Homes
Rewiring Expert—Electric Heating
386-0822 or 477-4715 Eves.

OLDER HOMES REWIRED — NO down payment. We finance through B.C. Hydro Plan.
EDDY'S ELECTRIC — 385-7666

Fencing

CHAIN LINK FENCING
— Free Estimates —
SIMPSONS-SEARS
388-9111

MR. FENCE-IT
All types fencing. Estimates. 479-4067 after 6, 388-5717 anytime.

CHAIN LINK FENCING
D.D.P. ENTERPRISES—385-1512

PACIFIC FENCING, 592-4161
Screen block—Chain link—Wood

Flooring and Sanding

JIM DUNCAN
Floor sanding and refinishing, exp.
386-1509 anytime.

Furniture Refinishing

BEDROOM-DINING ROOM suites. Pianos. 383-5521, Alpha Finishers Ltd., Eves., 385-3519.

Gardening

A. G. PERSONAL GARDEN SERVICE
Ph. 388-5717
Anytime
Rockwork, patios, landscaping, pruning, rotovating, chain-link fences, garden maintenance, power raking, aerating. A. G. Clatworthy — Owner-Manager. Phone 479-4067 after 6.

PACIFIC LAWN CARE
Specializing in power raking, aerating, fertilizing and commercial garden maintenance. Phone 479-3067.

LICENSED GARDENER
Clean-up, pruning, etc.
Gardening by contract
G. BARTA 479-3900

POWER RAKING WITH A COMplete line of fertilizers, moss and weed killer. Have your lawn renovated now. 658-5595.

HARVEYS GARDEN SERVICE. New lawns, power rake, aerating, rotovating. Lawn care, pruning etc. Fong. 479-7078.

HIRE A STUDENT. LAWN AND garden maintenance. Experienced. 658-8975 evenings.

COMPLETE GARDEN SERVICE, personal clean-up, maintenance. 479-4802.

SPRAYING, TRIMMING, ALL types of gardening. Free estimates. 479-2463.

POWERFUL ROTOTILLER, BIG, small jobs, estimates. 385-1136, 388-9544.

ED'S TRACTOR SERVICE, VEGetable garden rototilled. 479-2204.

FRANK'S GENERAL GARDENing and pruning. 477-6661.

DUTCH LANDSCAPERS
479-7474 385-8566

ROTOTILLING.
385-0358.

Gutter Cleaning and Repairs

ACME — ROOFING — GUTTERS
478-4122

EAVESTROUGHING
OF ANY KIND
Painted aluminum continuous or Galvanized with soldered joints. Deal with a company that knows its trade and where the price is right. We carry our own accounts if necessary. We do re-roofing.
478-4122

5" CONTINUOUS ALUMINUM Gutter in Baked Enamel "We make it!" Insist on 5", you pay no more. Takes care of itself for 20 years. "Easy terms."
B.C. Aluminum, 479-3232

GUTTERING
Use our 20-year guaranteed white aluminum guttering.
SIMPSONS-SEARS
388-9111

Income Tax Service

INCOME TAX PROBLEMS DISAPPEAR FAST
When you bring them to us. We are SPECIALISTS in our field and are here the year-round to handle your problems. We do not pack up and leave when tax time is over. We are PROUD of our GOOD REPUTATION, for QUALITY and SERVICE to the taxpayer — no return is too complicated for us to handle.
SIMKIN ACCOUNTING SERVICE
31A CADILLAC AVE.
VICTORIA, B.C. 386-7074

TAX RETURNS PREPARED
REASONABLE
Income Tax Service
1020 Hillside 385-2924, 9-5
eves. 7-9; 30

Landscaping

PACIFIC BARK LTD.
382-3521 382-8323

TIRED OF WEEDING? Beautify your garden with an application of bark dust. Controls weeds and holds moisture. Bulk deliveries or low cost pickup at plant, 2525 Pleasant St. by Point Ellice Bridge.

BARKER LANDSCAPING
Lawn and shrub specialists. Professional stone masonry for walls, steps, patios, fireplaces, etc. Free estimates. Terms. 382-8323.

DUTCH LANDSCAPERS, LAWNS designs, etc. Tree service, 30 years' experience. 479-7474 or 385-8566.

SAANICH LANDSCAPING. Estimates for lawns, rock walls and rockery, patios etc. Anytime after 7 p.m., 479-6490.

HARVEY'S LANDSCAPING, NEW lawns, new designs, etc. Mr. Fong, 479-7078.

SALEM GROWERS LTD.
652-2973 652-3318

Masonry

SANTOS MASONRY, 21 YEARS' experience. Fireplaces, blocks, rock, slate, tile. Reasonable. 386-0234.

FIREPLACES AND REPAIRS, tile, slate, marble, brick and stone work. Sickes Masonry, 479-7348.

ANYTHING IN BRICK, STONE, or cement. No job too small. Doug's Masonry, 479-7955.

FIREPLACES, CHIMNEYS AND repairs. Ron Henson, 478-1557.

BENITO BROS. MASONRY AND stone work. Reasonable. 477-4434.

Moving

MAN WITH PICKUP DESIRES moving or clean-up. Also pickup and deliveries. 477-1405.

MAN WITH SMALL TRUCK WILL move anything, evenings and weekends only. 479-3689 anytime.

R. AND M. MOVERS. MOVING and deliveries. Low rates. 386-2397.

36 BUSINESS SERVICES and DIRECTORY

Painters and Decorators

ISLAND DECORATORS
Painters Paperhangers
Spray Painters
Plaster Repairs
Convenient Time Payments
383-9059 Eves. 382-1479

CLARK AND PATTISON PAINTING CONTRACTORS LTD.
Brush or spray. Paperhangers. Texture and vinyl work. Will do all or part of any job. Paint store. BAPCO, GENERAL and PRATT AND LAMBERT paints, and rentals of all painters' equipment. Terms if desired. Phone 384-0443. 760 Bay St.

TED HILL-TOUT
A complete decorating service, interior and exterior — spray or brush — papering — store terms. For careful work at reasonable prices, please call 598-4012.

BROTHERS PAINTING AND DECORATING
Free appraisals, color consultant. All types of painting. All types of repairs. Commercial, farm, residential. Lowest rates. Terms. Work guaranteed. 383-8112.

V.I.P. PAINTERS
Give Your Home A Facelift
A good job will improve looks and help preserve wood. No job too small. Free estimates. Call John or Maurice anytime. 383-9730. Reasonable.

FRANK PAINTING AND DEcorating. Interior, exterior, lowest price, free appraisal. All jobs guaranteed. Phone 5 p.m. - 6 p.m. 598-4837.

WEBB AND SON
384-6827 — Paperhanging, painting. Quick, clean, reliable. First-class workmanship. 30 years' experience Victoria. Terms if desired.

PAINTING AND DECORATING
Reasonable rates. Satisfaction guaranteed. Terms. 382-7885, 479-2473.

EXPERIENCED PAINTER AND paperhanger wants small jobs to supplement income. Reasonable. 656-5166.

DOWSON PAINTING CONTRACtor. Interior, exterior decorating. Commercial or residential. 385-6042.

INTERIOR
Special low prices. For clean job. Self-employed. Phone Douglas, 477-5207.

QUALITY PAINTING AND DEcorating inside and out, work done by estimate or $3.50 per hour. 598-4217.

INTERIOR-EXTERIOR PAINTing. Power spraying gives you better job for less money. 383-5410.

SCANDINAVIAN
Painters and Decorators, 382-0713.

RENOVATION CONSULTANTS
592-7122

Plasterers

COLEMAN PLASTERING LTD. Quality work, keen prices. Free estimates for stuccoing your older house. Ph. 598-3433.

STUCCO, DRYWALL AND IMITAtion granite stone. Commercial and residential. Stan Olson, 383-0897 after 5 p.m.

FRED BLANCHARD AND SONS
Plaster, stucco, drywall
Repairs our speciality
656-3638 656-4556

STUCCOING, PLASTERING. Alterations. Reasonable. 479-4779.

Plumbing and Heating

DEPENDABLE
PLUMBING AND SEWER CLEANING
Plugged toilets, clogged sewers, leaky faucets. Cascade hot water tanks, water pressure restored, broken lines repaired. No travel charge. Fast 24-hr. service.
The Drain Cleaners
386-0597

S. H. BROWN
Repairs—Remodelling—New Work
479-5641 4051 Wilkinson

Roofing and Siding

STEWART AND HUDSON
ASPHALT SHINGLES SOLD and APPLIED
free estimates
BUDGET TERMS AVAILABLE
Phone 386-3211
400 Gorge Rd. East

SIMPSONS Sears
ASPHALT SHINGLES
Supplied — Installed
Ask about our exclusive heavy duty 250-lb. Superlock.
For Free Estimate Call
388-9111, Local 264

NEED A NEW ROOF? Expert roofers, Duroid, Asphalt, or shakts. Free estimates. Call John or Maurice anytime 383-9730. Reasonable.

CEDAR SHAKES OR ASPHALT shingles, guaranteed roofing by qualified applicators Eldon Wood Products, 382-1121, res. 477-5251.

PARKER JOHNSTON LTD.
1314 BROAD STREET, 382-9181
"Roofing Victoria Since 1935"

ROOFS REPAIRED AND INstalled. Free estimates. Downpipes installed. 598-4551, 386-7240.

R AND M ROOFING. SATISFACtion within reason, or don't pay. 478-3286.

Septic Tanks

JOSE SEWER CONNECTIONS and excavating by hand. Reasonable. 598-4467.

Sewers

FREE SEWER ESTIMATES. Norm's Excavating, Phone 478-6969.

Sewing Machine Repairs

ALL MAKES OF SEWING MAchines, serviced and repaired by factory trained mechanic. Free inspection in your home. Up-Island phone or write 1510-1147 Quadra. 382-6261.

Tree Service

MT. VIEW TREE SERVICE
Everything in trees. Insured 479-3873 or dial Operator for mobile telephone 2M10 or 2M34. Collect.

Upholstery

DANISH UPHOLSTERY
Estimates — Delivery — Pickups FREE
Phone 652-1591 Anytime

38 TRAVEL

ABC CHARTERS
Wardair Air Canada
Weekly departures to U.K. and Europe Coach tours. Rail passes. U-Drives
TRAVELWORLD
382-3121
Main floor Bank of Comm. Bldg.

EUROPEAN CHARTERS
$225 Rtn.
386-2485
Charter Flight Consultants

Charters (Z07-747)
Reserve with authorized and gov't approved agent for 23 years. London Amsterdam-Prestwick-Frankfurt from $225. India from $620 return. Youth fares. Rains' International Travel, 386-6361.

YOUR HEALTH: Dr. Walter Alvarez

Placebo Helps—For a While

What is a placebo? It can be a popular fad diagnosis, or it can be a bottle of some harmless and non-curative medicine. In thousands of cases, a nervous woman, who has perhaps been worn out by sorrow over a dying mother, an alcoholic husband or a problem child, goes to a fine doctor or a famous clinic. She gets thoroughly examined, and the doctor, having found no organic disease, says, "There is nothing the matter with you," and dismisses her.

The woman may then react in any one of three ways. She may be angered and disgusted with the doctor, because she feels definitely uncomfortable and as if something must be wrong with her, and he has not helped her. Or she may start shopping around, going to doctors and clinics with the conviction that if she can only find a doctor who will examine her thoroughly enough, and order enough laboratory and X-ray tests, he will find out what is causing her distress.

The woman may go to some very popular doctor who is telling everyone who comes to him that they have low blood sugar and prescribing a special diet or special medicine. The doctor could be a popular surgeon who loves to remove people's chronic appendixes, or hiatus hernias, or colonic diverticula.

A patient who feels miserable — even if the trouble is coming out of his or her brain — is rarely reassured and satisfied with a doctor's saying "There's nothing the matter with you."—I remember one woman who burst into tears when a doctor told her that.

The word placebo means, in Latin, I will please. Some of us doctors use a placebo diagnosis or treatment because a patient is more likely to feel relieved at knowing that she has hypoglycemia, rather than a lot of worries and mental distress.

The main trouble with a placebo diagnosis when it is given to a person whose troubles come from a serious life-problem, is that before long, the medicine or diet or operation loses its effect, and the patient is right back with the same old symptoms.

TV PROGRAM LISTINGS

EVENING

CBUT-2 Vancouver	KOMO—4 Seattle	KING—5 Seattle	CHEK—6 Victoria	KIRO—7 Seattle	CHAN—8 Vancouver	KCTS—9 Seattle	KTNT—11 Tacoma	KVOS—12 Bellingham	KTVW—13 Tacoma

6 p.m.
2—Hockey continued
4—News
5—News
6—Hockey continued
7—News
8—News
9—Zoom
11—Star Trek
12—To Tell the Truth
13—Mike Douglas

6:30 p.m.
2—Hockey continued
4—News
5—News
6—Hockey continued
7—News
8—News
9—Telecourse — Art
11—Star Trek
12—News
13—Mike Douglas

7 p.m.
2—Hockey continued
4—To Tell The Truth
5—Truth or Consequences
6—Hockey continued
7—Northwest Traveller
8—George Plimpton—Special
9—Chaplin Film Festival
10—Island Hobbyist
11—Eddie's Father
12—Bridget Loves Bernie
13—Movie: Desert Legion

7:30 p.m.
2—Karen Magnusson—Special
4—Price is Right
5—Police Surgeon
6—Karen Magnusson—Special
7—World of Survival
8—Special continued
9—Chaplin Festival continued
10—People Power
11—That Girl
12—Hollywood Squares
13—Movie continued

8 p.m.
2—Special continued
6—Movie: Farmer's Daughter
5—Winnie the Pooh—Special
6—Special continued
7—Sonny and Cher
8—Banacek
9—Chaplin Festival continued
10—People Power
11—Movie: That Certain Feeling
12—On the Buses
13—Movie continued

8:30 p.m.
2—Special continued
4—Movie continued
5—Elvis in Hawaii—Special
6—Special continued
7—Sonny and Cher
8—Banacek continued
9—Chaplin Festival contnued
10—Tomorrow: Agriculture
11—Movie continued
12—Rivals of Sherlock Holmes
13—Movie continued

9 p.m.
2—Special continued
4—Movie continued
5—Elvis special continued
6—Special continued
7—Medical Center
8—Banacek continued
9—Chaplin Festival continued
10—Confact 1
11—Movie continued
12—Sherlock Holmes continued
13—Boxing

9:30 p.m.
2—Hourglass
4—Movie continued
5—Elvis special continued
6—T&A
7—Medical Center
8—Jason King
9—Chaplin Festival continued
10—Perspective
11—Movie continued
12—All in the Family
13—Boxing

10 p.m.
2—Hourglass
5—Search
5—Ann-Margaret Special
6—George Plimpton — Special
7—Cannon
8—Jason King
9—Lennox Quartet
11—News
12—Cannon
13—Fugitive

10:30 p.m.
2—Film
4—Owen Marshall
5—Special continued
6—Special continued
7—Cannon continued
8—Sports Beat '73
9—Lennox Quartet
11—What's My Line?
12—Cannon continued
13—Fugitive

11 p.m.
2—News
4—News
5—News
6—News
7—News
8—News
11—Untouchables
12—Rifleman
13—Movie: Drums Across the River

11:30 p.m.
2—Movie: Kiss The Boys Goodbye (11:50)
4—Jack Paar
5—Johnny Carson
6—News
7—Movie: The Liquidator
8—News
11—Untouchables
12—Movie: The Liquidator
13—Movie continued

12 midnight
2—Movie continued
4—Jack Paar
5—Johnny Carson
6—Movie continued
7—Movie continued
8—Movie: Madigan
11—News; Sports
12—Movie continued
13—Movie continued

12:30 a.m.
2—Movie continued
4—Jack Paar
5—Johnny Carson
6—Movie continued
7—Movie continued
8—Movie continued
12—Movie continued
13—Movie: The Idol

ALL TIMES ARE LOCAL

CHANNELS RESERVE RIGHT TO MAKE LAST-MINUTE CHANGES

EARLY THURSDAY

8 a.m.
4—Petticoat Junction
5—Today
6—Canada A.M.
7—J. P. Patches
8—Canada A.M.
12—Frisky Frolics

8:30 a.m.
4—Not For Women Only
5—Today
6—Good Morning
7—Captain Kangaroo
8—Good Morning
12—Captain Kangaroo

9 a.m.
4—News
5—Dinah's Place
6—Yoga
7—News
8—Yoga
9—All About You; Spanish
12—Jokers Wild
13—Three Stooges

9:30 a.m.
2—Mr. Dressup
4—Movie: Julia Misbehaves
5—Battle
6—Mr. Dressup
7—News
8—Trouble With Tracy
9—Working; Art Cart
12—$10,000 Pyramid
13—Project 13

10 a.m.
2—Canadian Schools
4—Movie continued
5—Sale of the Century
6—Canadian Schools
7—Gambit
8—Eye Bet
9—Electric Company
12—Gambit
13—Project 13

10:30 a.m.
2—Giant; Helene
4—Movie continued
5—Hollywood Squares
6—Giant; Helene
7—Love of Life
8—Family Affair
9—Work; Music Place
12—Love of Life
13—Bea Beyer

11 a.m.
2—Sesame Street
4—Movie continued
5—Jeopardy
6—Ed Allen
7—Young and Restless
8—Jean Cannem
9—Worlds; Music Around
11—News (11:25)
12—Young and Restless
13—Stump the Stars

11:30 a.m.
2—Sesame Street
4—Bewitched
5—Who, What or Where
6—Hogan's Heroes
7—Search for Tomorrow
8—Sewing (11:45)
9—Sesame Street
11—G.T. Armstrong
12—Search for Tomorrow
13—Joanne Carson's VIPs

12 Noon
2—Luncheon Date
4—Password
5—Take Time
6—Noon Show
7—News
8—News; Pete's Place
9—Sesame Street
11—Three on a Match
12—Merv Griffin
13—Movie: The Dirty Game

12:30 p.m.
2—Luncheon Date
4—Split Second
5—Take Time
6—Movie: Great Sioux Massacre (12:45)
7—As the World Turns
8—Movie: Great Sioux Massacre (12:45)
9—Heartwatch
11—New Zoo Revue
12—Merv Griffin
13—Movie continued

1 p.m.
2—Bob Switzer
4—All My Children
5—Doctors
6—Movie continued
7—Guiding Light
8—Movie continued
9—Music Lessons
11—Galloping Gourmet
12—Merv Griffin
13—Movie continued

1:30 p.m.
2—Audubon Wildlife Theatre
4—Gift of Terror—Special
5—Another World
6—Movie continued
7—Edge of Night
8—Movie continued
9—Reaching Out; Spanish
11—The Saint
12—Candid Camera
13—Movie continued

2 p.m.
2—Galloping Gourmet
4—Special continued
5—Return to Peyton Place
6—Movie continued
7—Secret Storm
8—Movie continued
9—You and Eye; Books
11—Saint continued
12—New Price is Right
13—Fugitive

2:30 p.m.
2—Jeannie
4—Special continued
5—Somerset
6—Victoria Scene
7—Hollywood's Talking
8—Somerset
9—Books; Images
11—Don St. Thomas
12—It's Your Bet
13—Fugitive

3 p.m.
2—Take 30
4—General Hospital
5—Days of Our Lives
6—Take 30
7—New Price is Right
8—Another World
9—Speak Out
11—Brakeman Bill
12—Secret Storm
13—F-Troop

3:30 p.m.
2—Edge of Night
4—One Life to Live
5—Movie: Shock Corridor
6—Edge of night
7—Movie: Woman's World
8—What's the Good Word?
9—French Chef
11—Joker's Wild
12—What's My Line
13—Cartoons

4 p.m.
2—Family Court
4—Love American Style
5—Movie continued
6—Family Court
7—Movie continued
8—Anything You Can Do
9—Sesame Street
11—$10,000 Pyramid
12—Funorama
13—SOS Coast Guard

4:30 p.m.
2—Drop-In
4—Bonanza
5—Movie continued
6—Drop-In
7—Movie continued
8—Flintstones
9—Sesame Street
11—Underdog
12—Superman
13—Superman

5 p.m.
2—Stanley Cup Play-off
4—Bonanza continued
5—Movie continued
6—Stanley Cup Play-off
7—Movie continued
8—Beat the Clock
9—Mister Rogers
11—Beverly Hillbillies
12—My Favorite Martian
13—Lone Ranger

5:30 p.m.
2—Hockey continued
4—News
5—Movie continued
6—Hockey continued
7—News
8—Hogan's Heroes
9—Electric Company
11—Jeannie
12—Truth or Consequences
13—Mike Douglas

RADIO LOG

AM Stations—Victoria: CJVI, 900; CFAX, 1070; CKDA, 1220; Vancouver: CJOR, 600; CBU, 690; CKLG, 730; CKNW, 980; CKWX, 1130; CHQM, 1320; CKVN, 1410. Seattle: KIRO, 710; KOMO, 1000; KING, 1090. Bellingham: KARI, 550. Port Angeles: KONP, 1450.

FM Stations—Victoria: CFMS, 98.5; Vancouver: CKLG, 96.3; CFQM, 103.5; CBC, 105.7; CBUF, 97.7 (French—6 a.m. to 1 a.m.). Seattle: KIXI, 95.7; KLSN, 96.5; KING, 98.1; KIRO, 100.7; KETO, 101.5. Tacoma: KTNT, 93.7; KLAY, 106. Edmonds: KBIQ, 105.3. Bellingham: KERI, 104.3.

Most stations broadcast news bulletins on the hour and on the half-hour at early morning and evening peak periods.

Major Newcasts: CBC-FM, 4 p.m.: BBC News, Monday to Saturday: National news: CFAX, CKDA and CJVI, 8 a.m., 12 noon (noon report), 5:30 p.m. (news hour); Saturday and Sunday, 8 a.m., 12:30 p.m., 6 p.m. and 10 p.m.

TIMES GOOD MUSIC HOUR

8 P.M. — CJVI

Songs from the Bay of Naples — Rossellini; Concerto No. 2 in G Minor — Saint-Saens, Grigory Sokolov; Neapolitan Love Song — Herbert, Richard Crooks; You Will Remember Vienna — Romberg, Richard Crooks; 1812 Overture—Tchaikovsky; Concerto No. 2—Saint-Saens—Presto, Grigory Sokolov.

DENNIS THE MENACE

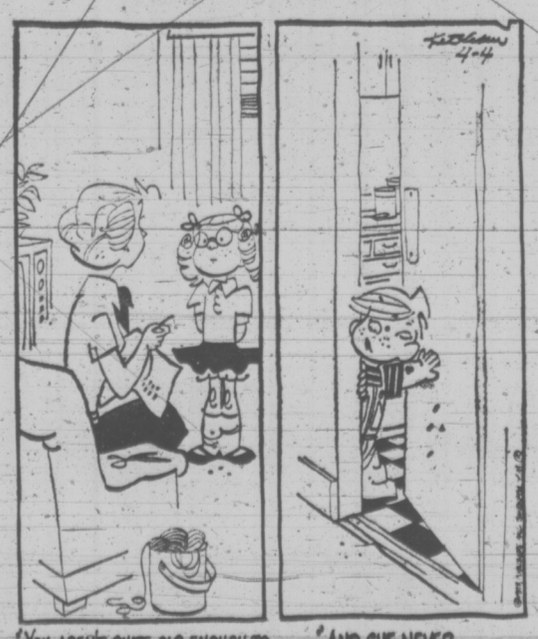

CROSSWORD by Eugene Sheffer

ACROSS
1. Muffin
4. German conjunction
7. Leaf of the calyx
12. Wood sorrel
13. New: comb. form
14. Sphere of action
15. Decay
16. To defame
18. Pub specialty
19. Dropsy
20. For fear that
22. Meadow
23. Culture medium
27. Farm animal
29. One of the Gorgons
31. Expiate
34. Old card game
35. Garment of Ceylon
37. Small cask
38. Jewish month
39. Swiss river
41. Black
45. Finch
47. Epoch
48. An advocate
52. Roman numeral
53. Plowed land
54. Drive nail slantingly
55. Famous general
56. Journal
57. Conclusion
58. Overhead railways

DOWN
1. Goat antelope
2. French school
3. Spouses
4. Waving (Her.)
5. Obelisk, for one
6. Recipient of gift
7. Icelandic tale
8. Blunder
9. Size of coal
10. Slave, for one
11. New Guinea port
17. Mohammedan priest
21. General trend
23. Brick
24. Often chewed
25. An enzyme
26. Rodent
28. Skin tumor
30. French coin
31. Biblical king
32. Small child
33. Money of account
36. Scottish Highlander
37. Son of Poseidon
40. Sharp mountain crest
42. Reigning beauty
43. Bay window
44. Wheel hubs
45. Cicatrix
46. Require
48. Invalid's food
49. Macaw
50. Knock
51. American humorist

Average time of solution: 27 min.

N	I	L	■	P	A	R	S	E	■	V	A	T
O	D	E	■	A	L	I	A	S	■	E	Y	E
W	O	O	D	S	T	O	C	K	■	N	E	T
■	■	A	S	E	■	C	E	D	E	■	■	■
P	O	W	D	E	R	■	O	R	A	T	E	S
A	G	O	■	S	E	T	■	S	M	I	L	E
S	L	O	P	■	D	A	L	■	P	A	I	D
S	E	D	A	N	■	B	I	B	■	N	A	G
E	D	I	T	O	R	■	G	R	A	S	S	Y
■	■	N	E	R	O	■	N	A	B	■	■	■
L	E	E	■	M	U	S	I	C	A	L	E	S
I	N	S	■	A	G	A	T	E	■	A	G	E
E	S	S	■	N	E	W	E	R	■	W	O	N

Answer to Previous Puzzle

1	2	3	■	4	5	6	■	7	8	9	10	11
12			■	13			■	14				
15			■	16			17					
18			■	19				■	■	■	■	■
20			21	■	22			■	23	24	25	26
■	■	■	27	28		■	29	30				
31	32	33			■	■	■	34				
35					36	■	37			■	■	■
38				■	39	40		■	41	42	43	44
■	■	■	■	45				46	■	47		
48	49	50	51						■	52		
53				■	54				■	55		
56				■	57				■	58		

3-19

38 TRAVEL

A. B. C.
ADVANCE BOOKING CHARTER with WARDAIR CANADA LTD.
All new fare structure plus the full schedule of daily East or Westbound flights Via Boeing 707 and 747 jets.

Non stop 1st class return flights to London, Amsterdam, Frankfurt and Copenhagen. Commencing April 2, 1973.

FOUR SEASONS TRAVEL LTD.
For 7 years representing Wardair exclusively.
384-7108 212-620 View St.

39 PERSONALS

AN AVERAGE, EVEN-TEMpered, generous Canadian man of fifty, who is steadily employed and financially stable would sincerely like to meet a reasonably attractive, well groomed slightly built girl, not over fifty for companionship to shows and general outings. Victoria Press Box 764.

LONELY, SINCERE MAN, 24, European descent wishes to meet simple mature romantic girl, 18-26. Object companionship, live together or matrimony. Apply Victoria Press Box 729.

LONELY GENTLEMAN, 34, wishes to meet broadminded romantic lady, 19-34. Object friendship. Victoria Press Box 819.

"BURDEN SHARERS", DO YOU have a problem or need? Family, marriage, personal, call 383-3815. 671 Fort St., 9-4.

ALCOHOLICS ANONYMOUS
Drinking problem? Want to quit, phone 383-0413; P.O. Box 1.

PREGNANT AND DISTRESSED? Birthright can help you. 384-1431.

DRIVING TO ONTARIO. SOMEone to share gas. 382-9394.

40 BUSINESS PERSONALS

WE BUY TAX REFUNDS SPOT CASH IN 10 MIN.
Eliminate Waiting Time
IMPERIAL CREDIT PROTECTORS
OFFER
HIGH RATES
NO OBLIGATION
GUARANTEED ACCURACY
NO RED TAPE
WE ARE LICENSED BONDED TAX BUYERS
742 JOHNSON
386-2968
9 A.M.-9 P.M.
Not a loan company

Short of Cash and No Place to Turn?

A & R TAX BUYERS
Exclusive Agents
TAXMAN
NOW OPEN IN VICTORIA
Will Give You INSTANT CASH
For your unfiled Tax Refund. No Red Tape or Credit Check. PLUS A
$5 BONUS
If you present this ad when we purchase your tax return.
LOCATIONS:
206 Kresge Bldg. Fort at Douglas
or
Blanshard at Bay (Opp. the Armory)
383-4321
SEE Ray Anderson
Open 9 A.M. to 9 P.M. Monday to Saturday
Not a Loan Company

6 MILLION LOSE JOBS
Since 1961, will you be next? International experts have just published first edition how to go into business of your choice on someone elses money, it can make you rich. Send $5.00 to British American Business Consultants, Box No. 3602, Vancouver, British Columbia, and get the secret for independence, security, and peace of mind. A complete portfolio.

LONEY? LET ME HELP YOU find a compatible companion, for a happier fuller life. Confidential. Write today for particulars to: Emily Quest, P.O. Box 5220, Victoria.

"CONTRACEPTIVES" — 6 PLAIN and 6 lubricated sample with catalogue in plain sealed envelope, $1. Hygiene Sales VP, 27 Bond St. S., Hamilton 15, Ontario.

MODEL NEEDED FOR EVEning school photography class. Write with photo to P.O. Box 5207, Station "B," Victoria.

HAVE YOUR HOROSCOPE PERsonally done. Accurate, confidential. Call Rosheen, 383-0405.

MRS. PAYN-JONES, TRANCE medium, questions answered, advice given. 386-3603.

PROFESSIONAL SEWING MAchine repairs and service. 477-8126 anytime.

VICTORIA HYPNOSIS CENTRE LTD., Ste. 101-645 Fort St. 388-9727

HOW TO QUIT SMOKING? SMOKE WATCHERS. 383-6914

42 EDUCATION

HIGH SCHOOL AT HOME. Canada's Leading School. Free booklet, National College, 444 Robson St., Vancouver 1, B.C. 688-4913.

TUTOR WANTED. JUNIOR HIGH level. Victoria Press Box 833

42 EDUCATION

TUTORING — PROFESSIONAL help by experienced teacher. French, Math, new and old methods. 598-2331.

60 FUEL

FIR MILLWOOD, $15.95 FOR 2½ cords. Best Fuel Company, 384-5524.

63 TIMBER

WANTED: TIMBER STANDING logs. Top prices paid, or felled. Fir, cedar or hemlock Ideal Sawmill Co. Ltd. 385-0441

65 BUILDING SUPPLIES

STEWART AND HUDSON
Building Supply Centre

VINYL FOLDING DOORS
32"x80"—Beige only $3.99

BOXITE ROOM DIVIDER PANELS
Reg. 8.50—Spec. 6.44
Reg. 13.95—Spec 10.44
Reg. 17.95—Spec. 14.44
Quantities Limited

CEDAR SHUTTERS
14" x 36" 5.97 ea.
14" x 59" 9.97 ea.
Quantities Limited

DECORATIVE COLOUR CUBES
2 Sizes — ½ Price!
Reg. 11.99 — Sale 5.99
Reg. 7.49 — Sale 3.74

12 BAR FIRE GRATE
Reg. 6.99 — Sale 5.77

EXTENSION CORDS —2 WIRE
25 Ft. — Reg. 3.39 Spec. 2.76
100 Ft. — Reg. 11.99 Spec. 7.79

Open Monday through Saturday
7:30 - 5:30 386-3211
400 GORGE RD. EAST
STEWART & HUDSON

Cubbon on Cook
Lumber and Building Supplies
25 Pcs. 2x4, approx. 8 ft. Econ. 11.95
Pre-Hung Doors 26.95
Reject doors from 3.99
¼" Sanded ply. 4x8 9.95
⅜" Gyproc, 4x8 2.39
½" Gyproc, 4x8 2.69
¾" Rough D ply, 4x8 8.45
Formica-Arborite, from 14.88
Latex Ceiling paint, gal. 3.99
Arborite, 18"x48" 1.89
30"x60"x¾" Partaboard 3.45
2¼", 3¼" com. nails 50 lbs. 8.95

SHORTS	6 foot	8 foot
1x2	2.64 (12 pcs.)	.52 ea
1x3	1.62 (6 pcs.)	.64 ea
1x4	1.80 (6 pcs.)	.80 ea
1x6	1.68 (4 pcs.)	1.12 ea
1x8	2.40 (4 pcs.)	1.44 ea
1x10	3.16 (4 pcs.)	1.92 ea
1x12	3.84 (4 pcs.)	2.40 ea
2x2	2.34 (6 pcs.)	.88 ea
2x3	.42 ea.	.76 ea
2x4	.66 ea.	.88 ea
2x6	.90 ea	1.50 ea
2x8	1.20 ea.	1.99 ea
2x10	1.56 ea.	2.50 ea
2x12	1.80 ea.	2.97 ea

Open 8 a.m. to 5:30 p.m. 6 days.
Also Friday nites til 9:00 p.m.
1720 Cook Street 384-8181

BUTLER BROTHERS
QUALITY READY-MIX CONCRETE
Yes, there is A DIFFERENCE
To make sure you get the best concrete possible, Butler Brothers are constantly testing and checking all materials that go into our product.
BUY THE BEST IT COSTS NO MORE
5-days a week delivery
BUTLER BROTHERS
652-1121

Why pay more?
for one week only — No.1 gyproc

4x8-⅜	2.39
4x10-⅜	3.00
4x12-⅜	3.60
4x8-½	2.56
4x10-½	3.20
4x12-½	3.84

glass and keys cut while you wait
fast courteous delivery
post office
store hours 8 a.m. - 5:30 p.m.
open seven days a week
langford building supply and hardware ltd.
940 goldstream ave. 478-1724

S. J. PEDEN LTD.
MAHOGANY DOORS
2 8x6, 8x1¾, each $14.75
2 10x6, 8x1¾, each $15.50
PREFINISHED PANELLING
Heritage Elm $ 5.95
Rustic Cherry $ 6.25
Rustic Walnut $ 7.95
FIR PLYWOOD
4x8x¼ sanded $ 4.75
4x8x11/16 factory grade $10.40
4x8x⅝ unsanded $ 7.99
S. J. PEDEN LTD.
2855 QUESNEL ST. 386-3464

COLUMBIA READY-MIX LTD.
—ready-mix concrete
—sand
—gravel
—drain rock
—fill materials
Phone 478-1701
860 A Tree Rd.

SAANICH LUMBER YARDS
3041 Douglas St., 385-2484
NIGHT PHONE 479-1423
Materials for 12x21 carport attached approx. $190.00
Sabot Kit (sailing) $ 39.00
Prem dinghy kit $32.50
8'x10' greenhouse $175.00
Work bench $10.50
Garden sheds, 6'x8' $109.16

WHY PAY MORE?
Special sale on new lumber $87 per F.B.M. and up. Free estimates
IDEAL SAWMILL LTD. 385-0441

USED RED BRICKS, SAND AND GRAVEL. OK TRUCKING CO. LTD., 760 TOPAZ, 386-3414.

70 MUSICAL INSTRUMENTS

— ORGAN SALE —
KIMBALL ORGANS
featuring "THE ENTERTAINER" (world's easiest organ to play)
1 Yr. free lessons with purchase
GULBRANSEN ORGANS
with piano, rhythm and Leslie
TRADE IN ORGANS
Lowrey Heritage $1095
Gulbransen Pacemaker $1495
Wurlitzer 25 pedal $3795
Acetone combo with amp. $ 350
PARAGON MUSIC
Hillside Shopping Centre 385-5275

SOUND SOURCE MUSIC
We have just received our last shipment of Yamaha Guitars as well as one YC30 Super combo organ at the old prices. The devalued yen will make list prices about 20 per cent more. It's not often things appreciate in value so take advantage while stock lasts.
2250 OAK BAY at MONTEREY
598-3514

HAMMOND ORGAN STUDIOS—Sales, Service, Lessons
1400 Douglas St.
388-9177

PIANO TUNER — CRAFTSMAN NORMAN DUCKWORTH, 383-3083.

HAMMOND CHORD ORGAN, ebony finish, $500. Phone 478-3455.

CANADA PIANO, TUNED TO pitch. Best offer. 743-2447.

FENDER MUSTANG, GOOD CONdition, $175. 478-3305.

70 MUSICAL INSTRUMENTS

EATON'S

VICTORIA AND VANCOUVER ISLAND

Franchised Dealer for

HAMMOND ORGANS

Choose a Hammond from Eaton's, your investment is backed by more than 25 years of selling these renowned instruments. You can rely on Eaton's to bring you a full range of Hammond Organs so you may select the model best for you . . . with the extra assurance of Eaton's time honored guarantee "Goods Satisfactory or Money refunded."

Once you have made your selection Eaton's has 4 qualified teachers to help you enjoy your new Hammond. It's all part of the personal, experienced help you receive when you shop for your Hammond Organ at

EATON'S

HAMMOND ORGAN

AND PIANO STUDIO

ORGAN DEMO SALE

WE NEED MORE ROOM

20 PER CENT OFF

BERNIE PORTER MUSIC

725 Caledonia

382-9542

Woodward's

ONE USED THOMAS ORGAN Single keyboard, and 13 pedals, with bench. Good condition. $395. Convenient credit terms. WOODWARD'S MAYFAIR, 2ND FLOOR

AMPLIFIERS JUST ARRIVED — new shipment of GIBSON and TRAYNOR AMPLIFIERS. Many new models. HALL-FAIRFIELD MUSIC CENTRE LIMITED 728 FORT ST. 385-8342 OPEN DAILY 8:30 to 5:30 FRIDAYS 8:30 a.m. to 8:30 p.m. Your one-stop music centre

YAMAKI GUITARS Just received new shipment of Yamaki guitars. We have well over 40 of these in stock, priced from $89.95 - $180. Check with us before buying an acoustic guitar. TALISMAN MUSIC 939 YATES 384-9222

VICTORIA SOUND CENTRE We are the franchise Marshall dealer for Victoria. In stock now — more arriving soon. 1315 Government St. 385-4842

MUST SELL FENDER BASSMAN head. Courier cabinet with 2-lead 12" speakers. Burns tri-sonic guitar. Also Vox fuzz and wah-wah. Call 642-5442 after 6 p.m.

1958 GIBSON LESPAUL JUNIOR with case, excellent condition. $250; 1961 Epiphone Melodymaker with humbucking pickups and case $250. Phone Lloyd 382-4170.

NELSON'S MUSIC CENTRE Sales - Service - Instruction 1320 Broad St. 385-9728

EXCELLENT BUY! LIKE NEW theatre style Wurlitzer Organ only $2195 SCOTT PIANO and ORGAN 612 FORT ST. 384-4623

REGINALD STONE ORGAN STUDIO Closed for vacation Re-open Monday, April 16. Service enquiries phone 477-2744.

STEREO, WHOLE ($800); OR IN part. Receiver, Harman Kardon; turn table, dual 1019; tape recorder, B and O; 4-speakers. 388-6092 after 7 p.m.

LES PAUL COPY GUITAR WITH plush case $125. Cry baby WA-WA, $35. Call at 1910 San Rafael Crescent after 5 p.m.

TUNING, REPAIRS AND REbuilding. Resident technicians. Scott Piano and Organ. 384-4023.

STANDEL BASS AMP. SOFT SOUNDS MUSIC 2031 OAK BAY 598-1524

2 DARIUS AMPS, BASS GUITAR, drum set and accordion. Ask for Kenny, 384-9686.

GOURLEY UPRIGHT PIANO. Good condition, just tuned, $475. 478-3795 evenings.

USED TROMBONE WITH CASE, fair condition, $75 or offers. 382-7526.

SELMER, BUNDY FLUTE, EXcellent condition. $125 or best offer. 478-3449.

DOHERTY PUMP ORGAN, GOOD condition, $100. 598-4732, Tom.

71 MUSIC TEACHERS

EATON'S HAMMOND ORGAN and Piano Studio

ENROL NOW

Learn to play the organ during private studio lessons or lessons in your own home. Four qualified teachers available. Phone 382-7141, local 230, for particulars.

BERNIE PORTER MUSIC

STRUM FOR FUN GUITAR CLASSES 12 LESSONS, $15

Next session to commence April 11th 7 p.m. and 12th 8 p.m. ENROLL TODAY! 382-9542

GLEESON MUSIC TEACHING The Roger Williams COMPUTERIZED COURSE for organ and piano compiled by qualified musicians. Learn the easy way by Seeing, hearing and playing. COME IN FOR A FREE MINI LESSON 707 FORT 388-9632

GET INTO GUITAR Our guitar teaching program for ADULTS and CHILDREN will have you playing and singing songs in 4 weeks — at less than ½ price of private lessons. Loaner guitar provided. For free demonstration lesson (no obligation) contact: NELSON'S MUSIC CENTRE 1320 Broad St. 385-9728

AQUARIUS MUSIC 386-9922 Lessons — Drums, piano, guitar Esquimalt Plaza 1153 Esquimalt

PIANO LESSONS. $1.75. PHONE 477-9138

77 MOTORCYCLES

FAST 1972 KAWASAKI 350 CC Any reasonable offer accepted. 383-2802 after 5.

MONTESA — BULTACO Victoria MOTORCYCLE Sales 382-7905 1551 Pear St.

MOTORCYCLE WANTED, whole or motorcycle parts. Phone 382-6634 or 478-7992.

SACRIFICE 72 OSSA 250 CC Pioneer. All accessories, excellent trail bike. Offers. 384-6716.

1972 KAWASAKI 500, LIKE NEW, Many extras. Any reasonable offer. 383-8207 anytime.

1972 100 CC YAMAHA, EXcellent condition. Only 1600 miles. $400. 479-7452.

1972 HONDA CB 450, PERFECT condition, $1,050, phone after 5, 478-7388.

TRIUMPH CHOPPER 500 CC $500. 743-2873.

'71 650 YAMAHA, A-1 SHAPE 656-2284.

'72 HONDA 750, LOW MILEAGE 388-5742.

77 MOTORCYCLES

W—A—N—T—E—D 400 H—A—P—P—Y H—O—N—D—A Riders

Spring's here and it's time for hitting the open road on your H—O—N—D—A

WORLD OF PLEASURE is THE place for H—O—N—D—A

We're B.C.'s LARGEST HONDA Dealer!

Check out our Super Warehouse showroom for the $160,000 choice of gleaming new HONDAS.

You can handle A HONDA!

We've got every Honda

HONDA SCRAMBLERS HONDA MINI-BIKES HONDA STEP THROS HONDA MOTOSPORT HONDA SUPERSPORTS

HONDAS for the trail, HONDAS for the road, We've got 'em all — in every color — all ready to roll!

Just ask the HONDA HELPERS Greg Pearson Lyle Shaw Bob Barker Dave Cooke or Rebel

They can show you how easy it is to get on a HONDA. All CREDIT ARRANGEMENTS are made for you. Even Bank Terms are available.

TRADE-INS You can trade a car, boat trailer, another bike, even furniture in on a Honda.

TRY YOUR TRADE

NEW HOURS 9-9, SAT. 9 TILL 6

W—O—R—L—D of P—L—E—A—S—U—R—E 386-8424 3388 Douglas 382-2222 "Next to Red Lion" 9 - 9, Sat. 'til 6

ACCESSORIES

Leather jackets	$44.95 to $69.95
Leather jeans	$69.15
Leather gloves	$11.95 to $18.50
M-X boots	$44.95 to $79.95
M-X pants	$69.95 to $74.95
Pro-am mouth guards	$5.95
M-X gloves, 3 styles	$12.95
M-X goggles	$7.95 to $15.95
M-X pegs	$4.95 to $9.95
Super fenders (some Preston Petty)	$6.95 to $12.95
Doherty fast throttles, set	$6.95

CUSTOM

Z bars	$11.95 up
Sissy bars	$13.95 to $39.95
Riser kits	$14.95 to $26.95
Steel sportster tanks	$45.00
Custom oil tanks	$49.95
Tri-hardtails	$69.95
Custom seats	$19.95 to $89.95
Chrome Harley Rims	$34.95
Slugs	$21.95 pr.
Tweek bars	$15.95
Hiwaypegs	$12.95 up
Peanut tanks	$24.95
Ext. forks (chromie with spacers)	$79.95

OVER 1000 DIFFERENT ACCESSORIES TO CHOOSE FROM

YAMAHA

60 cc to 750 cc including the popular Enduro models 80 cc to 360 cc

TRIUMPH

500 cc, 650 cc, 750 cc

BUY NOW AND SAVE Prices are going up due to world monetary situation.

A good selection of clean used bikes.

MULLINS MARINE SALES LTD. 925 YATES ST. 382-1928

SAVE NOW

on remaining

'72 YAMAHAS

100 CC TWIN Reg. $645, Now $495 $55 dn., $24.50 mo.

125 CC TWIN Reg. $745, Now $595 $60 dn., $30 mo.

200 CC TWIN Reg. $860, Now $745 $75 dn., $37.50 mo.

250 CC TWIN Reg. $1010, Now $895 $90 dn., $45 mo.

350 CC TWIN Reg. $1090, Now $995 $100 dn., $50 mo.

All terms O.A.C. over 2 yrs. Financed through our own store

LIMITED SUPPLY SO ACT NOW AT

MULLINS MARINE SALES

925 YATES STREET 382-1928

FREE 90 cc KAWASAKI 1st ANNIVERSARY SALE at KAWASAKI CITY

Buy a NEW 1972 500 cc KAWASAKI at the regular price of $1399 and we will give you free — a new 90cc KAWASAKI (value $475) for that someone special in your life. Yes — both bikes for the price of the 500 alone!

JUST $1399

Offer ends Sat., April 7 at KAWASAKI CITY 3220 Douglas 383-9525

FOR SALE, '72 HONDA 750 CC, $1,650. '71 Montesa, 250 cc, $600. '71 Kawasaki, 250 cc, $500. '68 Yamaha Twin, 250 cc, $300. '72 Husky, 450 cc, $1,000. '72 Husky, 125 cc, $750. 386-0994, after 4 p.m.

SUZUKI MOTORCYCLES Best Deals and Service FREDERICK MOTORS 616 Queens 383-6632

BROOKLANDS MOTORCYCLES Harley-Davidson — honda Greeves 937 Fort 383-5926

1972 HONDA CB450. IMMACULATELY maintained, custom back bar, highway pegs. In absolute top condition. Must sell. 382-5617.

'69 YAMAHA 250 CC TWIN; NEW rebuilt, runs good, $350 or offers. Also '65 Honda 150 cc, minor repairs, $50 or offers. 477-3119.

1971 TRIUMPH DATONA 500, 2,200 miles, showroom condition. $1,000. 382-5538, 386-0821.

'72 YAMAHA 125 MX, IMMACULATE. $425. After 6 p.m., 478-2445.

YAMAHA 305 "BIG BEAR" GOOD shape, tested. Offers. 384-9993.

'69 BSA THUNDERBOLT, 650. Low mileage. 5825, 642-3863.

1965 HONDA CB 125, TWIN, REbuild recently, $100. 386-9161.

'72 YAMAHA 125, TWIN, $450. 479-5286.

78 BICYCLES

GORDON'S SPORTING GOODS 1030 Hillside 382-5815

GITANE TOUR DE FRANCE REG. $325 Now $250 MANY MORE SPECIALS. TRADES WELCOME — TERMS

SUPERLIGHT PEUGEOT PX10E Reynolds 531 tubulars, like new, lots of goodies, $175 or offers. 382-8933.

GIRL'S BIKE, 24" WHEEL, 18" frame. Good condition. $30. 388-4712.

MEN'S 10 SPEED, NEW CONDITION. $70. Phone 592-3198 between 5-6 p.m.

10 SPEED RALEIGH GRANDE Prix, very good condition. Offers. 479-7032.

GITANE, 10-SPEED WITH extras, $70. 388-7989 after 5:30.

BICYCLES AT COST Pearson's 386-8424

10-SPEED, GOOD CONDITION, 21", $55. 598-4094.

78 BICYCLES

10-SPEEDS

	Dn.	Mo.
Ladies Eliminator	$84.95	$10 $5
Firebird	$89.95	$10 $5
Monshee	$104.95	$10 $5
Monshee Deluxe	$109.95	$10 $5
Gitane	$125.00	$10 $6
Gitane Deluxe	$135.00	$15 $6
Gitane S.S.	$149.95	$15 $7

—1-Year warranty on all bikes

—All terms O.A.C. up to 2 years on balance.

—Over 500 bikes to choose from at

MULLINS MARINE SALES LTD. 925 Yates St. 382-1928

RUSS HAY ON GOVERNMENT Between Bay and Hillside THE COMPLETE BIKE SHOP 1—3—5 and 10-Speeds Brand Names Only THE NEW RALEIGH 5-speed SPRITE and 10-speed RECORD are NOW ON SALE 10-speeds from $79.88 SPECIALS — SALES EASY TERMS Expert Repairs Parts — Accessories 2542 Government St. 384-4722

OAK BAY AND ESQUIMALT BICYCLE SHOPS Two locations to serve you better Full line of parts and accessories EASY TERMS AVAILABLE 1968 Oak Bay 598-4111 1211 Esquimalt 388-6712

ROBINSON'S 3 - 5 and 10-speeds LARGE SELECTION 1307 Broad St. 385-3429

BRENTWOOD CYCLE 7182 West Saanich Road. 652-3212. Raleigh Firebird, girl's 10-speed bike, $99.55. Appollo Gran Sports, 23" only, $130. Peugeot 10-speed bikes, parts, accessories, repairs.

GIRL'S RED BICYCLE, $10. 656-4946

80 BOATS AND MARINE

W—O—R—L—D of P—L—E—A—S—U—R—E Marine Division B—O—A—T S—H—O—W INDOORS and OUTDOORS!

BRAND NEW S—A—N—G—S—T—E—R—S Outboards 15'6

BRAND NEW R—A—I—N—C—E—C—R—A—F—T Aluminums up to 13'

BRAND NEW R—E—I—N—E—L—L—S Good selection and $70,000 worth on their way.

BRAND NEW LARGE LINE S—A—N—G—S—T—E—R—S Arriving any day

BRAND NEW C—H—R—Y—S—L—E—R—S Outboards, all models

BRAND NEW E—Z L—O—A—D—E—R Trailers

BRAND NEW R—O—A—D—R—U—N—N—E—R Trailers

BRAND NEW Y—A—M—A—H—A—S Outboards

BRAND NEW M—E—R—C—R—U—I—S—E—R Inboards

USED O—U—T—B—O—A—R—D—S

USED B—O—A—T—S

W—O—R—L—D of P—L—E—A—S—U—R—E 386-8424 3388 Douglas 382-2222 "Next to Red Lion"

PRE - LAUNCHING

Gunks and Goos And Dunlop Deck Shoes And Outboard Brackets And Mustang Jackets And Paint to Keep The Worms Away And Fibreglass Canoes And Rubber Boats And Lots of Ropes And Cleats and Stuff For the Sailing Buff

BOSUN'S LOCKER LTD 580 Johnson 386-1308

S. J. PEDEN LTD.

Norcold and Astral fridges Magna-Cold ice box conversions Sharp Kerosene heaters Porta Potti and Sea Farer toilets Plastic water tanks and pumps Small plastic and S.C. sinks

Many many more useful items in stock at reasonable prices

TOILET SPECIAL!! New monomatic recirculating 12 volt toilets only $149.95.

S. J. PEDEN LTD. 2855 Quesnel St. 386-3464

LIKE NEW 18' Larson Boat 80 h.p. Merc.

NEW IN '72, APPROX. 90 HOURS TIME. EXTRA DEEP FIBREGLASS LIFEGUARD CONSTRUCTION. A HULL WITHIN A HULL WITH FLOATATION. CONVERTIBLE TOP — BUCKET SWIVEL SEATS — WALK THRU WINDSHIELD. 18 GAL GAS TANK AND GAUGE. ELECTRIC BILAGE PUMP. LIGHTS, HORN AND OTHER EXTRAS — HULL AND UPHOLSTRY WHITE WITH COPPERTONE TRIM. $4100. ALSO HEAVY DUTY TANDEM 2000 LB. SPARTON TRAILER IF NEEDED. PHONE AFTER 6 P.M., 658-5231. ASK FOR MacKENZIE.

NATIONAL BOAT SALES

GRAND BANKS, ALASKAN, LAGUNA Diesel Cruisers. GRAMPIAN, NEWPORT fibreglass sloops and ketches. Best selection of used power and sail craft.

NATIONAL PROPERTIES LTD. Marine Division 2276 Harbour Rd., Sidney, B.C. 656-3966

WANTED: INFORMATION ON Vancouver Island builders. Wooden masts to 40 feet or suppliers of suitable wood. Phone 384-2759

16½' BOAT, 85 CHRYSLER. 9½ Johnson. Equipped. $3,000. All or separate. 384-4361, 5-9 p.m.

'73 CHRYSLER 6 H.P. OUTboard, new $350. Phone 656-2912, evenings 656-2555.

SAIL MAKING, SABOT SAILS IN stock. Others made to order. John Barker, 656-2770.

CANOE COVE MARINA Yacht Brokerage Sidney, B.C., 656-3915

BOATS WANTED — CASH OR consignment. Oak Bay Marine Sales, 598-3393.

PETE'S TENT AND AWNING boat covers and upholstery. Call 383-8959.

35 ELTO (JOHNSON) ELECTRIC start. Excellent condition. With tank and controls. $250. 382-4179.

15 FT. PLYWOOD BOAT, 45 H.P. Merc, trailer, motor needs work. Offers, 385-9859 after 5 p.m.

12' ALUMINUM VOYAGEUR Sears boat trailer. Elto (Johnson), 5 h.p. $425. 386-9374.

WANTED: USED AUTO PILOT, 12 volt. 383-9243.

37' COMPLETED HULL, FOR sale, 658-5934.

AL'S BOAT TRAILERS LTD. 214 Dundas 383-8233

80 BOATS AND MARINE

"It's the service that sets us apart"

IMMACULATE TRADE-IN

1972 Model 23' HOURSTON GLASCRAFT with 215 HP OMC. V-8 engine, raised camper cockpit cover. This boat has been kept in a boathouse and has very low hours.

A partial list of the extras include: fresh water cooling, depth sounder, chemical toilet, propane stove, compass, hour meter, engine temp. gauge, outboard bracket, customized mahogany interior, second battery and vapour-proof switch, custom built stainless steel fresh water tank.

The boat has a full galley and sleeps three in comfort.

Replacement price is in excess of $12,400.00. $10,400.

USED BOATS MOTORS TRAILERS

14½ Brandimayr plywood boat, cello finish $395
14' Princecraft fibreglas boat, complete with Thornes Trailer and '70 model 40 h.p. Johnson, electromatic, complete $1495
15½ Sangstercraft runabout complete with 65 h.p. Mercury, electric '70 model, and 1200-lb. Road Runner Trailer $2350
16' Gullwing OMC runabout complete with trailer to suit $1295

USED OUTBOARD MOTORS

'72— 6-hp Johnson long 350
'71—20-hp Viking 440
'72—20-hp Johnson 475
'70—25-hp Johnson 475
'70—65-hp Mercury w-controls 995
'70—40-hp Johnson, 'matic 750

GIBSON POWERCRAFT CENTRE LTD. 2520 Gov't. (Near Bay St.) 382-8291 2300 Canoe Cove Rd., N. Saanich 656-4365

"BOAT POWER" NEW 455 CU. IN. Oldsmobile Engine 270 H.P. AT 4200 RPM (Used in the Berkley Jet) Weight 645 Lbs. Length 30¼" Height 16½" Width 27" USES REGULAR GASOLINE F.O.B. VICTORIA $917.00

CORNELL-CHEV. OLDS Parts Dept.

OAK BAY MARINE SALES AND SERVICE

OPEN 7 DAYS A WEEK

Franchise Dealers for: — Evinrude — OMC — Volvo — Merc. Cruisers Grew — Marlin — Starcraft Rawson — Coronet

Largest brokerage in Victoria. 1327 Beach Dr. 598-3393

BRITISH SEAGULL OUTBOARDS SALES — PARTS — REPAIRS

Featherweight 3¾ h.p.	$198
Forty plus 6¼ h.p.	$225
Silver Century 10½ h.p.	$280
Long shaft models add	$15

VICTORIA Lawnmower Hospital 834 Johnson 386-8338

YACHT BROKERS VAN ISLE MARINA

Rapid vacuum oil change service with resident full-time attendant on gas dock duty.

656-1138 Sidney, B.C.

HARBOUR MACHINE LTD.

31 Erie St. 383-6555

FORD Interceptor $750
50 h.p. JEEP Marine $675
150 h.p. PALMER Marine 6 $850
HERCULES short block (4" bore) $475

New and used Marine engines.

25' CHRIS-CRAFT, 1967 MODEL, low hours, fully equipped. 185 h.p., hydraulic trim tabs, depth sounder, swim grid, silent sailor dinghy, 5 h.p. Johnson, compass hardtop and full camper back. Full galley and head. Boathouse kept. Asking $10,500. 477-1970 or 388-6208.

Sailors have more fun RANGER 23 Complete — $8975.00 on view at Westport Marina

SEA SPRAY YACHTS LTD. 658-5485

ENTRIES Are now being accepted for Bremac's ANNUAL SPORTSMAN SALE. Campers, boats, trailers, and other sportsman accessories. If we can be of help please call 656-4192.

PACIFIC AUTO MARINE Shawnigan Lake Village V-Drives — Jet Units — Outdrives. Engine conversions, inboard marine hardware and accessories. Open till 8 p.m. Wed. and Fri. 743-5122.

FOR SALE BY OWNER, LATE 1972 K and C 17½' boat, 100 h.p. Evinrude, E-Z load trailer, 9.8 Mercury Trolling motor. 40 hours on complete unit. 478-8079 after 6; 386-3291 days. Ask for Bill.

PELAGIC PACIFIC FIBREGLASS MATERIALS 4 Huron St. 386-1811

PLAN YOUR SPRING HAULOUT NOW! 45c per foot PHILBROOK'S SHIPYARD 656-1157

FIBERGLASS CANOES The Best for Less PRODESTO MARINE IND. LTD. 546 Brookleigh Rd. 658-5271 N. side of Elk Lake

ALL BAY MARINA BOATS MOTORS TRAILERS SALES PARTS SERVICE 2238 HARBOUR, SIDNEY • 656-3167

GIBSON POWERCRAFT CENTRE STIHL, HOMELITE, McCULLOCH chain saw sales and service RENTALS 2520 Gov't. 382-8291

JENKINS MARINE Building, renovations, and repairs, on wood and fibreglass boats. Custom fibreglassing. 479-2244, 479-6038.

MARINER MARINE POWER Chriscraft, Universal, Owens Complete Marine Engine Service 383-6582 21 Cadillac Ave.

AT SAILTREND WE WON'T LET you buy the wrong gear for your sail boat. 2021 Oak Bay 592-2711

SAILS Large and Small Call SAILTREND at 592-2711 2020 Oak Bay

FOR SALE G.M. model 110 h.p., 235, Allison reduction gear. Will demonstrate. 383-6555, 382-0805 evenings.

1972 K AND C THERMOGLASS 20 ft. Commander, low hours, boathouse kept, as new with equipment. $6500. 656-4744.

CAL 20 Racing special, main lib, Genoa, hood chute, quick reefing, etc. 592-9292.

FISHERIES APPROVED 31-FT. troller. A license. 112-748-9351 after 7. Moored at Maple Bay Marina.

FOR MARINE REPAIRS BY qualified shipwright and marine engineer call 386-0843.

WANTED: SAILS FOR 28' CAT. Mast 24' and 20'. J. Gregory, 383-9070.

8' PUNT, GOOD SHAPE. $30. 2651 Blanshard. 385-1207.

80 BOATS AND MARINE

MERCURY MARINE

'73 MODELS ON DISPLAY

FIBERFORM BOATS 10' to 28'

1973 - 14' Fiberform FULL CONVERTIBLE TOP, 1972 40 H.P. MERCURY COMPLETE WITH CONTROLS READY TO GO! $1895

1973 - 16' Fiberform COMPLETE WITH CONVERTIBLE TOP, 50 H.P. MERCURY COMPLETE WITH CONTROLS. READY TO GO! $2495

New 1973 12 FT. THORNE CRUSADER $289

- USED -

1972 24' SAN JUAN Fiberform Deep V POWERED BY 188 H.P. MERCRUISER

Equipment: Saltwater hardware, bow and stern rails, safety glass windshield, heavy duty mechanical steering, horn, blower, automatic bilge pump, 78 gal. fuel tank, enclosed head, galley and dinette arrangement, stove, 110 and 12 volt fridge, sleeps five, full camper cover, foam flotation.

$8995

WE SERVICE WHAT WE SELL

MERC. OUTBOARDS 4 H.P. TO 150 H.P.

MERCURY MARINE

Sales & Service Cloverdale and Oak 385-1457

DOUBLE EAGLE

18½' DOUBLE EAGLE complete with 165 I.O. MERCURISER and EZLOADER trailer, disc brakes. Completely equipped, sleeps 4, must be seen to be appreciated. SPECIAL PACKAGE PRICE $7740

at MULLINS MARINE SALES LTD. 925 Yates St. 382-1928

Victoria's Exclusive Dealer For Double Eagle Boats

SEA AND SKI SPORTS WORLD FOR YOUR BOATING FUN 388-5561 642 Burnside East DIVISION OF Garden City Auto Sales Ltd.

BOSUN'S CHARTERS LIMITED

ALBIN AND C AND C YACHTS BOAT BROKERAGE

NEW LISTINGS URGENTLY REQIRED! ! !

OPEN DAILY AT CLARK BROS. MARINA 10775 MacDonald Park Road P.O. Box 2001 656-5559

LUHRS CRUISERS MORGAN YACHTS in stock MARINE PARK Yacht Sales Ltd. White Birch Rd. (Next to Sidney High) Sidney, 656-4222

1958 50-H.P. JOHNSON ELECtric. Controls and tank. $200. 383-7714, 386-1571.

COMMERCIAL TROLLING gear. 656-3851.

16' BOAT, FIBREGLASSED hull, trailer. Offers. 385-7049.

SABOT COMPLETE WITH Dacron sail. $125. 477-8529.

92 SPORTING GOODS

THE GUN TRADERS

12 Beretta V.R. auto $269; 12 Rem. 1100 $175; 20 Cont. dbl E. $129; 16 Ithica $109; 58 Zouave $129; 243 BR. auto $189; 30-06 P. Hale clip $129; 222 BSA-10x $139; 30-30 Sav. $69; 22 Sport King $89; 22 Drulov $57; 22 Colt P. $98; 357 Reek $99; 22 Ruger $68; 9 mm Smith $165; 380 Browning $49; 22 Reck $49.

TRADE — BUY — SELL ROBINSON'S 1307 Broad 385-3429

SCUBA DIVING ROCK CLIMBING CANOEING

"The FINEST in teaching and equipment." Next Scuba COURSE begins April 1st.

AQUAKNOX DIVE CENTRE 943 Yates St. 386-2525 (Div. of Bosun's Charters)

DIVERS

For the best in wet suits and scuba gear, see the experts. FRANK WHITE'S SCUBA SHOP, 832 Fisgard. Satisfaction Guaranteed.

PONSNESS-WARREN 12 or 20 gauge reloader, model 375. Reg. $155, SALE $129.95 Complete line reloading supplies GORDON'S SPORTING GOODS 1030 Hillside 382-5815

EAGLE CLAW RODS!

Spring shipment just arrived ROBINSON'S 385-3429

BALL GLOVES $4.98 - $69.98 RAY'S SPORTS CENTRE 1692 Douglas 385-6312

.410 3-SHOT BOLT-ACTION Microgroove Norica, 1 year old. $40 12-gauge single Cooey with several boxes ammo. $30. 478-5730.

SCUBA DIVING COURSES N. A. U. I. certifications. Phone Dan Hall 478-7808 evenings.

WET SUIT, ALMOST NEW, SIZE small, very reasonable. 592-3324.

SET OF BEN HOGAN CLUBS. New $400, asking $150. 382-4377.

RIFLES AND SHOT GUNS FOR sale or trade. 383-7714, 386-1571.

93 CAMERAS, SUPPLIES AND PHOTO FINISHING

FRESH FILM — PRICES Competitive! Quality film processing. We're friendly at Nootka Photo Supply and Books 634 Humboldt St. 382-5241 Across from the Empress

WHY DO WE SELL so many Konica auto T's? Good stock, low prices, excellent service. BILL'S PHOTO SUPPLY 1672 Douglas 383-7443

MUST SELL UNDERWATER camera, Konica 35C—marine housing, flash until 3 months old. Offers. 382-4920.

CONTENTS OF A PHOtographic laboratory for sale. Excellent condition, phone 592-1321.

ELECTRIC EYE Going into the dark 1006 Broad 386-0333

93 CAMERAS, SUPPLIES AND PHOTO FINISHING

Sears SIMPSONS

(CAMERA COUNTER)

"PHOTO-FINISHING"

KODAK, FUJI OR G.A.F. Color Negative Film

12 exposure	$2.99
20 exposure	$4.49
36 exposure	$7.49

NOW! the same LOW PRICES ON

KODACOLOR 110 12 and 20 Exposures

All above prints on NEW SILK FINISH

"POSTERS" 20"x36" Now available from BLACK and WHITE or COLOR NEGATIVES

ONLY $5.95

PHONE 388-9111 LOCAL 203

FAST FOTOFINISHING SERVICE

—is what you get from Victoria Photo Supply. And you get it at low, low prices . . . only $2.99 for a 12 exposure roll of color negative film, $4.49 for 20 exposure roll.

SAME SAVINGS ON 110 FILMS

Choose JUMBO silk finish or gloss prints. Top quality processing . . . fast! And — another bargain —

NO HANDLING CHARGES OR POSTAGE

on Kodachrome slides and movie film, yet 3 day service. Premium service — at no extra charge! Ask us about it at

VICTORIA PHOTO SUPPLY 1015 DOUGLAS 385-3458

Hilton Photo Supplies Ltd. Trans-Canada Highway Chemainus

Canadian Photographic Directory and Pricing Guide. Section one free. Drawer 750 Ph. 246-3311

CANON CAMERA, WITH 50 M.M. F1.4 lense and meter. Lense hood, 100 m.m. F3.5 lense with case. 35 m.m. F2 lense with case. 6 color filters with case. All look like new. Total value, over $500, asking $250. Phone after 6 p.m. 479-2251.

YASHICAMAT 124G TWIN LENS reflex, as new, $100. 656-4938.

96 RANGES, STOVES AND FURNACES

30" NORGE WHITE ELECTRIC range. Good working order. $25. 478-3795 evenings.

OLDER STOVE, GOOD WORKING condition. 352 Moss Street.

30" OLDER RANGE, GOOD shape, $30. 652-3535.

97 FURNITURE

VILAS

Genuine Vilas furniture. We ship anywhere in B.C. Brochures on request, Continental Furniture, 716 Johnson street, 386-2458.

Buy — Sell — Appraise KILSHAW'S AUCTIONEERS 1115 Fort 384-6441

GENUINE BAETZ FIRESIDE chair, perfect, $195. Philips radio phonograph, excellent condition in beautiful walnut cabinet, $95. BAMK all wool carpet, 14x4 plus some useable pieces, brand new, cost $170, sell $50. 598-1864.

LUNDS AUCTIONEERS WE BUY AND APPRAISE 926 Fort 386-3308

DOUBLE BED, BEAUTY REST box spring mattress with French Provincial Head Board with sliding side areas and foot end in blond wood, $150. Good condition. 383-2916.

PAY CASH AND SAVE PANDORA FURNITURE LTD. See Our Ad Under Miscellaneous NEW AND USED FURNITURE 1050 PANDORA AVE. 383-6319

4 MONTH OLD SHAG 9X12, RUST color, $80. 2 end tables and coffee table $30. Double bed and chest of drawers. 382-4920.

DOUBLE BEDROOM SUITE; double bed and matching dressers; single Hollywood bed; miscellaneous dressers. 479-6415.

BEDROOM SUITE, $160. GREEN rug, 9x12, $90. Both nearly new. 592-2775.

SPOT CASH For good furniture-appliances ROYAL FURNITURE 388-9021

SIMMONS HIDEAWAY BED, 3 weeks old. Must sell. 384-1595 or 384-9371 ask for Mr. Noble.

3-PIECE WALNUT BEDROOM suite with spring and mattress, as good as new, $130. 385-5274.

6 PIECE DINETTE SUITE. 386-8030.

OLD 3-PIECE SOLID WALNUT bedroom suite, $140. Ph. 386-6671.

BED, DRESSER, SOFA, DESK, chair. 592-1721 after 6 p.m.

4-PIECE BEDROOM SUITE, $110. 658-8960.

HIDE-A-BED AS NEW. PHONE after 5 p.m. 592-1179.

FOR SALE BROWN DAVENO, $30. 383-9062.

4-CUSHION CHESTERFIELD, armchair, dark blue, $100. 384-9571.

98 TV, STEREO, RADIO SALES AND SERVICE

NORESCO DUAL TANDBERG UHER AKAI PHILIPS

4000L Report	$399.50
Dolby Deck	$329.50
Cassette Recorders	$ 49.50
Real Tapes and Cassettes	
2400' Mylar	$ 5.95
C60's Low noise	$ 1.49

Hudson's Tape Centre 1543 Fort St. 382-0923

NORESCO 1214 CONSOLETTE stereo and speakers. Sony TC 420 reel to reel tape recorder, $650. Admiral combination TV-radio-phone, all working, $125. 1957 Metropolitan convertible, tested till July, $200 or nearest offer. 386-9580.

FLEETWOOD Factory replacement parts and factory service now available at the Factory Service Centre. 383-4154, 6:30-8 Monday-Friday, 845 Yates St.

USED STEREOS AND components wanted. Consign or trade. Trans-World Electronics, 1817 Douglas. 385-1941.

PANASONIC 4 TRACK REEL TO reel tape deck, accessories, best offer. 592-4843.

SONY TC 252 TAPE RECORDER 4 tapes and earphones, $170. 386-9161.

PORTABLE TV, 19" B. AND W. General Electric. Excellent condition, $95. 382-0969.

C.B. 2-WAY RADIO, $95. PHILIPS Mini Cassette Tape Recorder, $45. 656-4938.

98 TV, STEREO, RADIO SALES AND SERVICE

Sears SIMPSONS

TV CHECK-UP

Don't Miss The "STANLEY CUP PLAYOFFS"

Because of Poor Reception.

WE MAINTAIN THE MOST MODERN SHOP IN TOWN with specialized trained technicians who will thoroughly check and adjust your set for proper reception.

WE SERVICE ALL MAKES OF —COLOR Televisions —BLACK and WHITE televisions —STEREO units

ESTIMATES GIVEN IF REQUIRED

FOR FREE PICKUP AND DELIVERY

CALL 388-9111

AND ASK ABOUT OUR MAINTENANCE AGREEMENT

SIMPSONS-SEARS GUARANTEES

Satisfaction or Money Refunded

CHARGE IT ON YOUR SIMPSONS-SEARS ALL-PURPOSE ACCOUNT.

SIMPSONS-SEARS SERVICE CENTRE

Rent or Own COLOR TV $14 MONTH

BW from $4.00 month Stereo from $4.00 month

1973 COLOR TV 26" ONLY $14 PER MONTH (Min. 3 months rental) Deposit where applicable.

Curtis Plaza TV OPEN TILL 9 P.M.

382-7524 FAIRFIELD PLAZA

CALL NOW

RENT Electrohome COLOR TV from $18.89 per month or try our Rent To Own with 3 year unconditional guarantee on all parts and labour and 6 years on picture tube at

CITY CENTRE TV 3970 Shelbourne 477-6971 next to K-Mart in the Mall 10 a.m. to 10 p.m. daily.

Rent OR Rent To Own — COLOR TV — BLACK AND WHITE OR STEREO Call now MAIS TV Sales and Rentals 385-2435

Repossessed

Philco 3-way color combination, Spanish styling. Balance owing $960. Terms available. Contact Credit Manager, Art Johnston, 386-2458, Continental Furniture (Div. of Monarch Store), 716 Johnson.

RECONDITIONED TRADE-INS

Black and white consoles from $50. Three-way combination from $200, also some colour sets from $295. Call Jim at 386-2458, Continental Furniture (Div. of Monarch Store), 716 Johnson.

CLEARANCE OF DISCONTINUED LINES Toshiba electronic ovens, radios, record players, cassette players, etc. all at dealer's cost. Limited quantity, out they go this week. KENT'S LTD. 742 Fort 383-7104

TV RENTALS FROM $7.00 PER MONTH A reliable rental service MAIS FURNITURE 1821 Cook St. 385-2435

COMPLETE REPAIR FACILITIES for all types of stereos at our new address. NO. 4 — 2325 GOV'T CORONA STEREO 388-5311

22" USED SILVERTONE COLOR TV, A-1 condition, 3½ years old. 6 month warranty, only $249.95. ATLAS STEREO AND TV 763 Fort 385-2712

LATE MODEL 19" ADMIRAL COlor portable TV, on roll-away chrome stand. Excellent color. First $200. 385-1703.

HEADQUARTERS FOR CITIZEN band radios (C.B.) warehouse sales. Macdonald Furniture Mart, Pandora and Broad. 383-1171.

PHILIPS MODULAR 4 COLOR TV AUTHORIZED PHILIPS DEALER ELECTRON 100 W. BURNSIDE RD. 383-5432

BOGEN PRESTO AMPLIFIER. $150. 478-2744.

98 TV, STEREO, RADIO SALES AND SERVICE

BUTLER BROTHERS

RENT TV

1720 Douglas 383-6911 (ACROSS FROM THE BAY)

WHARFDALE SUPER 12'S IN cabinet. $180; Empire 888 cartridge and Shure M75 - E. 385-0879, Ben after 5.

JUST NEW, PORTABLE 11" black and white TV, $80. 382-4920.

PHILCO CONSOLE AM-FM stereo. 382-5047.

99 GROCERIES, MEAT AND PRODUCE

Shop at the WAREHOUSE

3 Big Food Stores: 3475 Quadra, 47 Songhees, 877

100 MISCELLANEOUS FOR SALE

UNDER THE YELLOW SIGN

USED

Frigidaire fridge, cross top freezer $49.95
30" Frigidaire electric range $49.95
Walnut 3 pc Bed Suite $99.95
Easy Chairs from $ 9.95
54" Mattress from $19.95
39" Mattresses from $ 9.95
Matching 4 dr Chest $39.95
Night Tables from $ 9.95
Rockers from $19.95
Daybed $39.95
2 pc Chester Suites from $49.95
5 pc Dinettes from $29.95
G. E. Elec Range 24" $89.95

NEW

Naughahide Recliners from $89.95
Material Recliners from $99.95
Bookcases from $21.95
Firescreens. Brass from $26.95
Firescreens. Black from $22.95
Firescrees. Steel from $34.

BE OUR GUESTS AND BROWSE AROUND

FREE DELIVERY

BARGAIN ANNEX
VIEW ST.
Division of
Standard Furniture
382-5111

OUTDOOR POWER EQUIPMENT
ROTARIES — REELS — RIDERS
NEW — REBUILT
Toro Lawnboy
Bolens Merry Tiller
Atco Gilson
Briggs-Stratton Tecumseh
Wisconsin Kohler
SALES — PARTS — SERVICE

VICTORIA Lawnmower Hospital
834 Johnson 386-8338

MATCHED PAIR BRITISH INDIA large Turquoise rugs, good condition; kitchen suite and 4 chairs; Queen Anne Coffee table; plain desk; wine chair also 4 dining room chairs; floor model fan; floor polisher; blond Imperial Lovelist table, chair and end table, needs refinishing; Miscellaneo s odds and ends. 658-5004 after 4 p.m.

8 ATTRACTIVE CARVED chairs, $800. Two large Persian carpets, $1200 and $1,000. Mahogany double bed, $50. 40" cooker, $50. 19" TV on trolley, perfect condition, $150. Refrigerator, $40. 21" Sunbeam electric mower, $60. Two arm chairs, $15 each. Very large pink India carpet, open to offers. 598-5250.

NEW AND USED

SPECIALS IN OUR

BARGAIN BASEMENT

ROYAL FURNITURE AND APPLIANCES
733 Johnson 388-9021

STUDENTS, TEACHERS
BUSINESSMEN
Limited number of used TOUCH-MASTER 5 UNDERWOOD typewriters now available $159.95 and $179.95 (fully guaranteed)
TYPE 'N WRITE SHOP
Everything for typing or writing
744 Johnson 385-3112

ATTENTION—SPECIAL
10% off parts, labour and used mowers. Gambles Lawn Mower Repairs and Saw Sharpening. Haimoken. Old Island Highway Pickup and Delivery. Monday-Friday 8 a.m. - 5:30 p.m. Saturdays 8 a.m.12 p.m. 479-1431.

SAUNA KING HEATERS
Special sauna heater of beautiful durable alloys. Safest on the market. 5 models. Thermol electric, 5,000 - 9,000 watts. Suomi House Finish Imports, 634 Humbolat Street, 386-9011.

GET READY NOW FOR — MOTHER'S DAY —
A small deposit will hold a dish washer for delivery on May 14th.
BUTLER BROTHERS
1720 Douglas 383-6911
(ACROSS FROM THE BAY.)

45 GAL. DRUMS
Tops are on — can be washed out for water storage or cut for incinerator use. $3.95 each while they last at
SHIP CHANDLERS (McQUADES)
1252 Wharf St. 383-1141

NEVER USED — STENORETTE worth over $300—selling $200. 6x9 British India rug. Oak secretaire desk. 6 butter spreaders, sterling. Chinese lamp. Child's bedroom desk. Evenings, 385-1781.

WEED CONTROL IS EASY with black polyethylene sheeting. Convenient widths for your job, always in stock at Industrial Plastics Ltd., 2105 Douglas.

COMMERCIAL LITTON MICRO-wave. Garland gas stove, exhaust fan and canopy, Garland fryer, refrigeration and numerous restaurant items. 388-6611, Room 235.

OIL CIRCULATING HEATER with stand and barrel; 1961 Pontiac Parts; Austin Parts. 1971 Datsun 510, radial tires, standard, vinyl roof, $1,600 or closest. 385-7389.

AQUARIUM SHOW PIECE, 85 gallons, fully equipped, built into a bookshelf, all ranch panelling. Valued $800., must sell at $350. 479-7494.

OAK BAY ORNAMENTAL, patio, garden, household ornaments, giftware, fireplace accessories, lighting appliances. 2075 Cadboro Bay, 592-6187.

5 MONTHS OLD ALL WOOL beautiful rug, 9x12, with underlay. Reasonable. Modern design. Also 1 6x9 oval shag rug, like new. To view call 382 4858.

THREE LOADS OF WOOD, DRY lumber 1x3, 1x4 full load. Cost $30. 2 single beds, 4 months old. Cost $175. Swing set, 1 year old, $25. 479-7664.

FRIDGE, ROTARY POWER lawn mower, beds, crib, miscellaneous household items. Also have 1962 Merc. for parts, what offers? Cash or trade. Phone 388-9367.

EXCELLENT CONDITION, 23 CU. ft. deep freezer; RCA 23" console black and white like new. 388-6954 mornings and evenings.

8-MONTHS SIMPLICITY SUPER-twin spin dry washer, Harvest Gold, excellent. Best offer on $110. 384-2164.

ELECTRIC MOWERS, NEW cord, $39 and $49. Also Toro rotary, very good, $80. 2660 Cadboro Bay Rd.

TEAK COFFEE TABLE, 3 END tables, Lamps, thermograph. Electric console sewing machine. Miscellaneous. 674 Grenville. 382-8613.

LIKE NEW WESTINGHOUSE heavy duty dryers $150. Lady's nearly new bike 3-speed, $55. 382-0749.

2 PAIR BASEBALL SPIKES, SIZE 8 and 9. $7.50 each. Nearly new 9-speed bike, $45. Phone after 5. 383-1991.

BABY CARRIAGE, LIKE NEW. Immaculate condition folds into stroller. Has sun visor, 3 position head cushion, $45. 479-6139.

THE SIDNEY PAINT FACTORY
9756 3rd., Sidney
Wholesale — Retail Paint

CRIB, FULL SIZE; ELECTRIC sterilizer; walker. All excellent condition. 592-7508.

NEARLY NEW FLORAL TWIN bedspreads, $20 each. Play pen. 479-6561.

PRICE'S KEY SHOP — Safes, Locks, Keys
847 Fort 384-6221

CERAMIC TILE, ITALIAN MARble — direct importer prices to you. 386-2812.

ROYAL OAK HOBBIES
9" BUMP CHENILLE — over 30 colours — open Sundays 1-5.

RACQUET CLUB SHARE FOR sale, $400 plus transfer fee. 477-5308.

SHOWER OR WEDDING GIFTS. $2-$30. 385-8897.

BRAND NEW BATHROOM VANity, $25. 386-9332 after 6.

100 MISCELLANEOUS FOR SALE

SPENCER'S STORES
Once A Year
FACTORY CLEARANCES
70 PAIRS
13¼-OZ. BLUE WHITE BACK
DENIM JEANS
SIZES 28 TO 38 WAIST
WESTERN STYLE — TWO TOP POCKETS. WIDE BELT LOOPS BAR-TACKED AT POINTS OF STRAIN. REGULARS, BOOT JEANS AND FLARES, IRREGULARS FROM THEIR TOP LINE. OUR REGULAR RETAIL $7.98.
YOUR CHOICE
$3.99 Pair
SPENCER'S
1110 GOV'T ST. "DOWNTOWN"

1 14 h.p. BOLENS tractor with hydrostat transmission, complete with tiller and mower attachments $1595.
1 TORO professional reel type riding power mower, cuts 76" swath $695.
1 58" TORO Pro, new motor, at $995.
VIC. LAWNMOWER HOSPITAL
834 Johnson 386-8338

THISTLE BABY BUGGY, $15. 382-2401.

103 MISCELLANEOUS WANTED

THE SALVATION ARMY
Needs your re-useable clothing, furniture and household goods. "Help us to help others." Family Thrift Stores, Victoria, Sidney and Langford. For pickup 386-3295.

MONEY IN A HURRY
CASH LOANS on tools, guns, musical instruments, cameras and sporting goods. We BUY also WEAPONS, INSTRUMENTS, etc., for READY CASH.
BILL SCOTT'S
UNIVERSAL PAWNBROKING AND AUCTION CENTRE
584 JOHNSON 383-9512
Formerly BJ Trading, 617 Johnson

TOP PRICES PAID FOR OAK
and Mahogany Furniture.
HUB FURNITURE
713 Johnson 384-6425

SIDNEY BARGAIN HOUSE
We pay top prices for goods of all descriptions, from a handful to a house full. Furniture, tools, appliances, glassware, dishes, etc. Our specialty is antiques. 2373 Beacon Ave., Sidney, 656-3621.

KILSHAW'S
AUCTIONEERS
Buy — Sell — Appraise
1115 Fort 384-6441

LUNDS
AUCTIONEERS
APPRAISE AND BUY FOR CASH
926 Fort 386-3308

WE PAY CASH
For good tools, cameras, instruments, luggage, antiques, etc.
ISLAND TRADING, 1717 Gov't.
384-5354

ANY OLD JEWELLERY, RINGS, gold, jade, pocket watches, gold and silver chains, etc. Bygone's, 1034 Fort, 383-8025.

VICTORIA SOUND CENTRE
Wanted used rock albums. Top prices paid.
1315 Government St. 385-4842

WANTED: FURNITURE, ESPEcially oak. Brass, china, etc. cash. 384-2225.

WE BUY FURNITURE, HOUSEhold goods, pictures, tools, etc. Best cash prices. 386-0462 anytime.

GOOD BOOKS ALWAYS BOUGHT
HAUNTED BOOKSHOP
845 Fort 382-1427

SPOT CASH
For good furniture-appliances
ROYAL FURNITURE 388-9021

Cash for furniture, tools, guns etc.
FAMILY TRADING
731 Goldstream 478-5631

WANTED CAMPING EQUIPment, sleeping bags, packs etc. Mr. Nuttall 384-6398.

CASH FOR REASONABLY priced furniture. Phone 388-9249 after 6 p.m., please.

WANTED WOMANS OLD CLOTHing up to 1950, furs, hats, etc. 658-8257 after 6 p.m.

FRIDGES, FREEZERS BOUGHT. 384-7845. All-Temp.

SURF BOARDS, CALL HOLMES, 9-5, 387-5321, home 592-2208.

WANTED: OLD CARVED BED, any condition. 388-6149.

WANTED: 8X7 OVERHEAD metal door. 479-1365.

WANTED: METAL MITER BOX saw. Evenings, 384-1777.

SINGLE AXLE FURNITURE trailer. 478-1071.

WANTED: TREADLE SEWING machine, base only. 388-6306.

WANTED: BUILDER'S LEVEL. 477-3762.

109 MISCELLANEOUS TO RENT

SAWYER SEWING CENTRES
RENT TO OWN
NEW SEWING MACHINES
Domestic and Industrial
840 Fort St. 388-6228

112 WANTED TO RENT MISCELLANEOUS

SMALL PLOT FOR VEGETABLE garden, Fairfield or Oak Bay preferred. 384-5590.

115 SWAPS

15 FT. PLAYBOY GLASS OVER plywood, steering wheel, 35 h.p. Evinrude, small Viking outboard engine for trolling, trailer. All in good condition. Will sell $500 or trade for hardtop factory made tent trailer. 478-7766.

4.2 ACRES IN SOOKE AREA. Trade for House, Revenue or what have you. Call IRENE DALZIEL 384-8692 or 388-6231 Island Pacific Realty.

'66 BRONCO 6-CYLINDER, JUMP seat, 5 new tires, good condition, tested till March '74, $1,500 or swap for station wagon or ?. 652-1568.

FRAZER ROTOTILLER, COMmercial size, 10 h.p. Trade for wide tire trail bike or Enduro or 9.5 Johnson outboard. 386-9374.

HAVE WURLITZER ELECtronic organ, valued $2,250? Swap for camper (import size) and cash or sell. 383-5538 after 5 p.m.

STUCCOING, PLASTERING, IMItation brick or stone for carpet laying. 478-8186.

63 CHEV., NEEDS BODY WORK, 59 Ford, automatic, tested. Swap or cash. 388-5742.

SHORTENED VOLKSWAGEN frame, trans-axle, motor, for table-radial arm saw or cash. 382-1633.

117 ANTIQUES

KILSHAW'S
Buy for Cash
Appraise for all purposes
1115 Fort 384-6441

LUNDS AUCTIONEERS
Periodic Antique Sales
Phone for Appraisals
386-3308 926 Fort St.

SUPERB CARVED SOLID OAK and mahogany bookcase, 8'1" x2'x7'8", built in three pieces, bevelled glass doors, museum piece in excellent condition. Asking $2,500, 598-5250.

VISIT THE ISLAND GALLERY, 2188 Oak Bay Avenue for antiques and exquisite reproduction furniture, glass, porcelain, pictures, etc.

WE BUY ANTIQUE FURNITURE Waller Antiques 828 Fort, 388-6116.

CASH FOR ANTIQUES AND OLD things. Bygones, 1034 Fort. 383-8025

SELL
IT
FAST
WITH A
CLASSIFIED AD
DIAL 386-2121

120 GARDEN SUPPLIES

Fertilizer

WHY PAY? CHICKEN MANURE, no charge. Loading machinery available by phone appointment. Oaks Poultry Farm, 880 Downey Road, Sidney, 656-2485.

AGED HORSE MANURE, $1 PER bag. Minimum 5 delivered. 652-3558.

OLD COW MANURE, 7 YARDS, $28. Bag, $1. Horse manure, 7 yards, $24. 385-4356.

SIDNEY DUCK FARM, 656-4412 Duck manure, 60c bag, delivered.

CHICKEN MANURE
Phone 478-1876.

OLD COW MANURE, BAG, 80C delivered 95c; over 6. 479-5426.

Plowing, Rotovating and Cultivating

JACKS TRACTOR SERVICE
Plow, rotovate, level, post holes, grass, brush and Blackberries rotary cut. Hay cut. Raked and Baled. 479-1586.

GORDONS TRACTOR SERVICE
Rotovate, level, cultivate, plow, disc, post holes, loading and hauling, custom haying. Free estimates. 652-2759.

HAROLD'S ROTOVATING
Post holes loading, hauling also powerful hand machine. 479-1337 or 384-9205.

COOPER TRACTOR SERVICE
20 years serving Victoria. Complete service in gardens and yards. 382-9316.

ROTOTILLING JOBS WANTED. Save a lot of hard labor, let the machine do the work. Reasonable prices. 479-7836 after 5.

LOW COST ROTOVATING
and plowing. Large or small. Just call 479-4513 or 656-3590.

CUSTOM ROTOVATING
No job too small (2" wide) phone after 6 p.m. 652-1027.

G.S. TILLING
Powerful roto-tiller, access through small gates. 386-1018, or 478-4606.

DON'S TRACTOR SERVICE
Rotovate, plow, grass cutting, Loading and hauling. 477-3913

TOM YELLAND, TILLING, POWerful machine, thru small gates. 652-1761.

C. STARCK, ROTOVATING, brush and grass cut, post holes, etc., loading and hauling. 479-3157.

CUSTOM ROTOTILLING, POWerful machine. Free estimates. References. Evenings, 478-3201.

POWERFUL ROTOTILLERS, BIG, small jobs, estimates. 385-1136, 388-9544.

CUSTOM ROTOTILLING WITH A powerful machine, weekends. Call after 6 p.m. 479-7747.

PLOWING, ROTOVATING, CULtivating, levelling and post holes. 478-4457.

STEAD TRACTOR SERVICE. ROtovating, post holes, cultivating and grass cutting. 479-6331.

ED'S TRACTOR SERVICE. ROTOtilling, levelling, loader, post holes. 478-2202.

CENTRAL SAANICH TRACTOR SERVICE LTD. 652-3306.

Seeds, Bulbs, Plants — Trees, Shrubs

WHEATCROFT ENGLISH ROSES a bundle of three $3.95 at BUCKERFIELD'S
506 Pandora 384-7181

CLEARANCE SALE OF NURsery stock. 2,000 shrubs and trees. 944 Walema Ave. Cordova Bay (near school).

RHODODENDRON 3', 5', JUNipers, spruce, evergreens, Golden Biotas. 384-5044.

STRAWBERRY PLANTS (HOOD, good new variety). Also manure. 6476 Oldfield.

BRITISH SOVEREIGN STRAWberry plants for sale. 652-1882.

Top Soil, Rocks and Fill

FREE CLEAN FILL WANTED
Trio Ready-Mix at 773 Cordova Bay Road will accept free "Excavated" fill between 7 a.m. and 4 p.m. Monday through Saturday. 658-5235.

TOP SOIL
Good black Top soil, manure rotovated in, 4, 6 or 10 yards. Inspection invited. Phone 479-3841 or 479-1884.

SCREENED TOPSOIL WITH MAnure and sand added, $8 per yard delivered. Minimum 6 yds. Garden sand $3 per yd. Phone 385-2333 or 385-5642.

TOP SOIL
Dark brown sandy loam, fertilizer rototilled in. Minimum order 6 yards. 592-1331, 477-4142.

SCREENED TOP SOIL WITH MAnure, 7 yards $35. Guaranteed 100% clean. 478-3322.

PEAT MOSS, BEST TOP SOIL, 6 yards $25 delivered. Call mornings or after 7 p.m. 383-9927.

CLEAN FILL, SAND, GRAVEL, and used bricks, O.K. Trucking Co. Ltd. 386-3414.

FREE CLAY FILL WANTED. Corner Daisy and Marigold. 479-1365.

PEAT SOIL, MINIMUM 3 YARDS $15; full load $4.50 yard. 656-1211.

TOP SOIL, FILL, GRAVEL SUPplies. 658-8957 or 479-1582.

BLACK LOAM, 7 YARDS, $35. Bag $1.50. 385-4356.

PEAT SOIL, $2.50 PER YARD, pickup only, 598-5701.

125 PETS AND SUPPLIES

ENGLISH POINTER AND LHASA Apso puppies, registered, tattooed and shots. Terms available. 383-2848.

CHIMO DOG OBEDIENCE CLUB, starting new classes April 4. Located close to Woolco. 652-3030 or 479-2625

MAYDON KENNELS
Registered poodle puppies. $100 terms, $25 monthly. Stud services. 743-2493 Cobble Hill.

YOUNG SMALL SPAYED FEmale dog, good with children and in car. Gentle and healthy 479-1078.

WHITE MALE TOY POODLE, 3 months old. Shots, registered. 479-3073.

SELLING UNREGISTERED, beautiful tiny black toy poodle, very good breed, $75. 479-1285.

PUREBRED GERMAN SHEPherd pups, shots, no papers, cash only. 652-2246.

APRICOT TOY POODLE, REGIStered, $100. Westcott Kennels, 478-5487.

AFGHAN PUPPIES
385-9696 or 383-5407

2 ST. BERNARD PUPPIES, male and female, from good breeding. Sooke. 642-3322.

GERMAN SHEPHERD PUPS. Sired by Dauphinheim's Axel. 656-5425.

FREE TO GOOD COUNTRY Home, 4-year Samoyed — Husky. 479-4829 after 5:30

6 HEN CANARIES, BREEDING condition, $36. Cy O'Shea, 246-9193 Chemainus.

QUALITY MALE SILVER MINIAture poodles, 3 months. Had shots. 656-4195.

2 LITTERS OF PUPS, 1 BORDER Collie, other terrier, $35. 478-4614 or 386-0258.

SILVER, MINIATURE, FEMALE poodle puppy, champion stock, registered, shots. 652-2488.

READY SOON, REGISTERED English Cocker puppies, male, 1 gold, 1 black. 386-1558.

FLUFFY WHITE KITTENS, 2 months old, 383-7230.

12-WEEK-OLD REGISTERED male collie. 748-1164, Duncan.

FEMALE SAMOYED PUP AND 1 silver poodle. 385-4920 after 6.

5 CHIHUAHUAS, $100 EACH. 4814 William Head Rd. 478-4004.

FREE TO GOOD HOME. 3 TERrier pups. 382-8657.

WHITE MALE TOY POODLE, 3 months old. 382-0073.

AQUARIUMS. LOW, LOW PRICES. 383-0913 or 479-7970.

128 LIVESTOCK SUPPLIES AND EVENTS

CHILD-RIDEABLE, AFFECTIONate Welsh pony, 11½ years. $150. 478-5730.

3-YEAR HEREFORD COW, BEST offer. 478-5477 after 5 p.m.

STRAW FOR SALE. $1.10 A bale. 478-1876.

OLDER MARE, VERY REASONable. 478-4195.

128 LIVESTOCK SUPPLIES AND EVENTS

"AT STUD"
AAA Quarter Horse Whiz Rocket — proven speed, performance Sire: Voo Doo Rocket, Rocket Bar Dam: Modoc Princess, Triple Chick.
$200
J. Henson 479-6761

STANDING AT STUD, TRIPLE A Mister Dae, Canadian Pinto '71 American Pinto P7966, registered ½ Arab, A3260 (grandson of Raffle's) private treaty. 642-3830.

MAINLAND TACK AND FEED
5481 Hamsterley Rd., Elk Lake
Victoria, B.C. 658-5207
Hay, Straw, Feed, Tack

TEN YEAR OLD, BAY GELDING, trained English and Western, very nice disposition. Easy keeper, 16 hands. A bargain at $200. 642-5676.

WOODGATE STABLES
Horses boarded, training lesson, trail ride. Phone 592-7028, 479-1142, 652-3421.

HAY, SILAGE, COW MANURE at $20 a load. No Sunday calls. 652-1743 or 652-2026.

WANTED HORSE TO LEASE. 15 to 16 hands. Sound, quiet on trails. 658-5560.

HORSEBACK RIDING, $3 HOUR. Happy Trails Ranch, Metchosin. 4244 Happy Valley Rd. 478-5730

"AT STUD"
Thoroughbreds — Spending Spree, Aangri, Skymoud. 6404 Central Saanich, 656-4540.

EXPERIENCED ADULT STABLE help wanted, mornings or all day. Victoria Press, Box 817.

YOUNG WOMAN, WOULD LIKE stable work. Experience and has own horse. 479-1942.

SINGLE HORSE TRAILER, tested, 1973 licence. 479-5236.

130 HEAVY EQUIPMENT AND MACHINERY

Backhoe Specials
Ford major diesel with loader and backhoe, $3000
Ford 5000 with 14' backhoe and blade 3250
Case 580 with loader and 14' backhoe 6700
MF 3165 diesel with loader and 14' backhoe 7500
Case 580 diesel with loader and 14' hoe and cab 7900
BUTLER BROS. EQUIPMENT
Keating Cross Road 652-1121

PORTABLE SAWMILL AIR, DIESEL. Sell or trade for D7, 3 phase generator or ? 112—743-2830.

FOR RENT 315 DIESEL AIR compressor, portable, 383-9169.

135 FARM IMPLEMENTS

MASSEY-FERGUSON FARM lawn and garden tractors. Light construction machinery. Your local dealer.
M and H Tractor and Equip. Ltd.
6429 Pat Bay Hwy 652-1753

150 CARS FOR SALE

HORWOOD MAZDA

71 TOYOTA Crown A.T. $2695
72 TORINO H.T. sdn. 9,000 miles $3395
70 MAZDA 1800 A.T. only 18,000 miles. $2195
68 BEAUMONT CUSTOM station wagon. V-8, A.T. Exceptional! $2095
69 CUTLASS 2 Dr. H.T. buckets. $2695
71 CORTINA G.T. 4 speed, low mileage. $2195
69 FORD ¾ Ton, 4-wheel drive, 4-spd., P.B. $3695
64 CHEVELLE V-8, auto., 37,000 miles. $1095
71 MAZDA R 100 sport coupe Wankel rotary powered $2195
71 V.W. 1600 wagon, auto., radio $2695
70 AUSTIN 1300 AT. $1995
70 TOYOTA Sprinter 4-spd., yellow $1495
69 VIVA O.H.C. deluxe $1195
69 TOYOTA auto. $1295
68 FALCON FUTURA, auto., radio. $1695
68 BEAUMONT convertible, V-8, auto. Real sharp. $1995
65 IMPALA S.S., buckets V-8, auto., P.S., P.B. $1295
65 VOLVO 122 S, AT. $ 995

HORWOOD MAZDA
385-1451
Johnson and Blanshard

METRO
BEACON AVE.
SIDNEY

70 TOYOTA CORONA sedan. Automatic, radio.
70 V.W. NOTCHBACK. Automatic, radio, one owner.
71 MERCURY MARQUIS station wagon. Full power.
66 PLYMOUTH, 6, A.T., radio.
64 V.W. 7 passenger bus

Drive to Sidney AND SAVE!
METRO
656-4311

'62 BUICK INVICTA, HARDTOP. Good condition, tested. $450. Consider offer. Payments. Dave, 384-2868.

1969 CORVETTE ROADSTER, 350 4-speed, top condition, best reasonable offer. Call Steve at Cornell, 385-5777.

65 PONTIAC CUSTOM SPORT, automatic, power steering, power brakes, buckets, 327 motor, good shape, best offer. 479-5464, after 5.

1969 OLDSMOBILE, LOW MILEage, excellent condition, $2500 or best offer. Evens. or weekend, 386-0272.

MUST SELL 1970 MAZDA Radio, tachometer, roof rack, shag carpeting, excellent condition. $950. 383-1553.

1964 OLDSMOBILE CUTLASS, very good condition, V-8, power steering, automatic, radio, etc. Asking $675. 382-1424.

150 CARS FOR SALE

CORNELL
WE'RE CLEARING THE DECKS!
CORNELL

DOMESTICS

1972 OLDS
Cutlass Supreme
Hardtop, V-8, automatic, power steering, brakes, radio and vinyl roof.

1972 NOVA
4-door, 307 V-8, radio.

1972 CHEVELLE
4-door, V-8, automatic, power steering, brakes and radio.

1972 CHEV
TOWNSMAN
V-8, automatic, power steering, brakes, radio, power windows.

1972 CHEVELLE
SUPER SPORT
V-8, 4-speed, power steering, brakes and radio.

1971 PONTIAC
LE MANS 4-door hardtop, V-8, automatic, power steering, power brakes, radio and vinyl roof.

1971 CADILLAC
Coupe de Ville
V-8, automatic, power steering, brakes, air conditioning and vinyl roof.

1971 PONTIAC T37
2-door hardtop. Economy "6", automatic, power steering, radio.

1970 HORNET
4-door sedan, 6, standard, and radio.

1970 IMPALA
2-door hardtop, V-8, automatic, power steering, power brakes and radio.

1970 OLDS F85
2-door, V-8, automatic, power steering, power brakes, radio and vinyl roof.

1969 DODGE
MONACO, 2-door hardtop, 318 V-8, automatic power steering, power brakes, radio and vinyl roof.

1969 PONTIAC
LAURENTIAN, 2-door, V-8, automatic, power steering, brakes, radio and vinyl roof.

1969 PONTIAC ESTATE WAGON
9-passenger station wagon, V-8, automatic, power steering, brakes, radio and roof rack.

1969 DODGE
CORONET 2-door hardtop, V-8, automatic, power steering, power brakes, radio and vinyl roof.

OFFERS??

CORNELL
CHEV.-OLDS
3050 DOUGLAS
(OPP. MAYFAIR)
385-5777 'til 9 p.m.

150 CARS FOR SALE

CORNELL
COMPANY OWNED CARS

Stock Number 8
1973 IMPALA
Coupe, V-8, automatic transmission, power steering, power brakes, radio, etc.
NEW $5426
NOW $4583
SAVE! $843

Stock Number 343
1973 CHEVELLE
MALIBU COUPE
V-8, power steering, power brakes, radio, etc., etc.
NEW $5058
NOW $4492
SAVE! $566

Stock Number 46
1973 OLDS CUTLASS "S"
2-door hardtop, V-8, automatic transmission, power steering, power brakes, radio, etc.
NEW $5044
NOW $4450
SAVE! $594

Stock Number 290
1973 CHEVY VEGA
Big "S", automatic transmission, radio, mouldings.
NEW $3191
NOW $2947
SAVE! $244

Stock Number 2
1973 CHEVY NOVA
4-door sedan, automatic transmission, power steering, radio, two-tone, mouldings, etc.
NEW $3736
NOW $3387
SAVE! $349

TRUCKS

Stock Number 481
1973 CHEVY ¾-TON PICKUP
Gauges, 350 V-8, turbo-hydromatic, rear step bumper, west coast mirrors, radio, heavy duty springs. Power disc brakes, power steering, 750x16 tires, including spare, underseat.
REG. $4800.80
NOW! $4178.00
SAVE!! $622.80

1971 INTERNATIONAL
Cab and chassis, V-8, 4-speed, power steering, baby duals.

1968 GMC ¾
Big "6", 4-speed, radio and split rims.

OFFERS??

CORNELL
CHEV - OLDS
3050 DOUGLAS
(OPP. MAYFAIR)
385-5777 'til 9 p.m.

'70 LEMANS SPORT CONVERTible. 350, V8, automatic, power steering, radio, power brakes, buckets with console. One owner, 27,000 miles, 23,000 or 2 years left on warranty. $2895 firm. Call Fred, 383-9945 or 386-6168.

'66 GALAXIE 500, 2-DOOR HARDtop, powerful 428 with power steering, power brakes, power windows. Tape deck and radio. Asking $1,300. 382-8532 or 658-5995. Ask for Bruce.

1972 CHALLENGER, 2-DOOR hardtop, power steering, power brakes. Only 3,400 miles. Many extras! Just like new. Call after 6 p.m., 478-6693.

1960 DODGE HARDTOP, 383, tape deck, tested, new shocks and brakes, good tires. Excellent transportation, $200 or best offer. 479-3758.

1968 GALAXIE 500 XL 2-DOOR hardtop, mint condition, stereo AM tape deck, new tires, $2000 or best cash offer. Palm Motors, 854 Pandora.

1968 CHRYSLER NEWPORT, 4 door, 1 owner, asking $1850. 592-2120

150 CARS FOR SALE

METRO TOYOTA
COMPANY OWNED CARS
1973 NEW TOYOTAS
1200 SEDAN
1600 SEDAN
CORONA SEDAN
MK. II SEDAN
HILUX P.U.

ANOTHER METRO FIRST FOR YOUR PROTECTION

All units listed below have been diagnosed and repaired by the

ESSO CAR CLINIC
Diagnostic Centre

67 Chev. sdn. 26,000 miles
71 Firenza wgn.
71 GTO automatic
66 Skylark Ht.
72 Squire wgn. factory air
71 Datsun Camper
70 Monte Carlo Ht.
71 Valiant
69 Barracuda
69 Chevelle Malibu 2 dr. H.T.
70 Squire Wgn.
68 Ford conv. 4 spd. 27,000 miles
71 Corona A.T.
73 Valiant 2-dr.
66 Toronado
71 Capri
71 Sport Fury 10-pass. Wgn.
70 Mazda 1200 cpe.
71 Cougar XR-7
70 Skylark
68 Dart G.T.
71 Datsun 4-Dr.
71 Corona
65 Beaumont
69 Colony Pk. Wagon
71 Toyota MKII
70 Le Mans wgn.
67 Chevelle Malibu
69 G.T.O., 4-spd.
67 Cougar HTP.,
72 SAAB, auto.,
71 Marquis 10-pass wgn.
69 Cutlass
69 Barracuda
66 Chevelle
71 Datsun 240 Z

— PLUS —
Many, many more to choose from

IMPERIAL ESSO
CAR CLINIC DIAGNOSTIC REPORT AVAILABLE ON ALL UNITS LISTED ABOVE.

REMEMBER AT METRO ALL REASONABLE OFFERS WILL BE ACCEPTED.

100% FINANCING AVAILABLE.

Metro Toyota Ltd.
624 Finlayson
386-3516
386-3517

METRO TOYOTA

150 CARS FOR SALE

THREE POINT MOTORS

'70 HORNET $2095
'67 DODGE $1195
'67 FALCON FUTURA Very clean car $1495
72 VOLKSWAGEN 1600, Radio $2095
'72 CHRYSLER Newport Royale. Fully equipped, carefully maintained. A beautiful buy! $5395
'71 VOLKSWAGEN Beetle, very nice unit! $1995
'69 VOLKSWAGEN Station wagon, automatic. Smart, practical! $2195
'69 VAUXHALL Viva 2-door. $995
'68 DATSUN 1600 4-door. $1295
'66 AUSTIN 1100 4-door. Low mileage. $995

— ALSO —

A Wide Selection of Carefully Used Fully Reconditioned MERCEDES-BENZ

When You Get Around To
QUALITY
Come Around To
THREE POINT
Government At Hillside
385-6737

peter pollen ford

BUY WITH CONFIDENCE FROM THE VALUE LEADER

COME IN AND SEE OUR FINE SELECTION OF TOP QUALITY USED CARS TODAY!

ALL SOLD WITH 7-DAY MONEY-BACK GUARANTEE

PETER POLLEN FORD
1060 YATES
384-1144

Wille Motors

70 FIREBIRD, full power $2795
69 PLYMOUTH SS 2-dr. Ht. $2295
69 BEAUMONT, 350, 4-speed $2595
69 RANCHERO, 302, auto. $2395
69 GTX Convertible $2995
69 SPITFIRE 37,000 miles $1795
68 MALIBU 2-dr. Hardtop $1995
68 CUTLASS 2-dr. Hardtop $2295
68 PONTIAC, must see $1595
68 VW Beetle $1295
66 GALAXIE 2-dr. Hardtop $1495
65 VOLVO CANADIAN $895
64 CORVETTE Sting-Ray $4395

NOW ON WINTER HOURS
9 a.m. to 6 p.m.
3240 Douglas 382-2313

'65 CORVAIR CORSA, 110 H.P., 4-speed, good condition. $300. Ste. 6-551 Constance St., Esquimalt, phone 384-8771.

1966 CHEVY VAN, CUSTOM INterior, quad sound system, mechanically sound. Must be seen. $1,600, firm. 642-3644, evenings.

1948 CHEV SEDAN DELIVERY, many extra body and running gear parts. $325 or closest offer. 479-4771.

1968 DODGE DART, V8, AUTOmatic, good condition, best reasonable offer, call Steve at Cornell, 385-5777.

1971 DODGE WINDOW VAN, 15-passenger with seats, air conditioned. Super de luxe with all extras. 112-629-3221.

1959 DODGE CORONET, 350, 2-door hardtop with V-8 automatic. Best reasonable offer, call Steve at Cornell, 385-5777.

65 CHEV CAPRICE WAGON, power steering, power brakes, new paint, radio. $1,000 firm. 384-7888 eve.

'64 VALIANT 2-DOOR HARDTOP, standard. $600. 386-7234.

BEST OFFER FOR 1954 CHEV. 1967 Anglia, $550. 382-1134.

150 CARS FOR SALE

DOUGLAS VOLKSWAGEN PORSCHE AUDI

YOUR LARGEST VOLKSWAGEN DEALER ON THE ISLAND

73 Toyota Land Cruiser, 3,000 miles, 4-wheel drive $4695
71 Mazda Ht. $2395
71 Squire Wgn. $3895
71 Ventura $2795
70 Mustang $2695
70 Monaco $2495
68 VW 7-Passenger Bus $2395
68 Cortina Wgn. $1495
68 Mercury Colony Park wagon. Fully equipped $2695
66 Volvo $1695
63 Austin $695
61 VW Camper $895

Your choice of 4 Karmann Ghias from $995 to $2795

Volkswagen Bugs — a good selection, from $1295 up.

LARGEST SELECTION OF USED VWs ON VANCOUVER ISLAND — ALL MODELS

FINANCING WITH THE BANK OF NOVA SCOTIA
12 PER CENT PER ANNUM

TERMS TO SUIT YOUR BUDGET

3329 Douglas St.
388-5466
Open 9 'til 9

Palm Motors
REDUCED

1966 FORD $553
1963 ACADIAN $359
1966 VIVA $314
1963 PONTIAC $314
1962 FORD $119
TRAILER $69
1960 RAMABLER $49

CARS GOVERNMENT TESTED
8-DAY EXCHANGE PRIVILEGE
854 Pandora
383-5252

'62 STUDEBAKER WAGON
6-cylinder, standard transmission, radio, very nice.
$295

Brian Holley
DOUGLAS AT CLOVERDALE
384-1161

WE FINANCE ANYONE
66 Envoy $150 down
6 Monthly Payments, $50.
Instant "NO-RED-TAPE" Credit
PALM MOTORS LTD. 383-5252

1971 EL CAMINO SS, 454 COWL Induction. Fully loaded with low mileage. Best reasonable offer. Call Steve at Cornell, 385-5777.

1965 PARISIENNE, BEAUTIFUL shape, offers or trade for small car. 382-6961 after 5:30.

1966 FAIRLANE 2-DOOR HARDtop, V-8, automatic, $950. Tops Cars, 385-3721.

65 CUTLASS, TESTED, $675 OR trade for Econoline or BEETLE. 385-6450.

1971 TOYOTA COROLLA, DE luxe, 16,000 miles. Radio. $179 firm. 658-8386.

'66 VW 1500 FASTBACK, DE luxe, very clean, runs well, $950. 477-8353.

'65 PONTIAC CONVERTIBLE, good condition. New tires, just rested. Offers. 382-8905.

'64 CADILLAC. MINT CONDItion, $2200 or trades considered. 479-7526.

68 EL CAMINO, V-8 AUTOMATIC, power steering, radio. $1,650 firm. 384-7888.

1968 FORD ECONOLINE, STANdard transmission, 6 cylinder. $1575. 385-5860.

1968 DATSUN 1600, NICE CONDItion. Asking $1195. 385-5860.

'61 FORD STATION WAGON. Standard 6. Tested. $300. 383-2963.

1968 AUSTIN MINI. 54,000 MILES. $800. 322 Langford St.

1960 NASH, AS IS, $50. PHONE 386-3663, after 4. Ask for Al.

150 CARS FOR SALE

EMPRESS

PONTIAC BUICK GMC

WE RUN A VERY SIMPLE BUSINESS

ECONOMY AND SMALL CAR VALUES

7-72 Firenzas, 2 and 4 door models. Automatics and standards, Choose your colour $2295

71 Opel G.T. This fine little sports car is now only $3595

4-71 Firenzas, 2 and 4 door models from $1695 to $1995

WE SERVICE WHAT WE SELL

71 Firenza wgn. 4-speed, roof rack. SPECIAL $1695

70 V.W. fastback $1895

70 Toyota Sprinter - $1795

68 Volvo 4 dr., 4 spd. radio $1995

69 Spitfire convert. $1995

70 Cortina wgn. $1795

65 VW pickup $995

382-7121
2867 DOUGLAS AT TOPAZ

PLIMLEY
SINCE 1893

ENGLISH

71 MG MIDGET	$2295
70 ROVER 2000	$3195
69 VAUXHALL VIVA.	$ 995
69 VAUXHALL S.L. GT.	$1395
68 AUSTIN 1800	$1495
68 AUSTIN 1100	$ 595
68 AUSTIN 1100 AT.	$1295
65 VAUXHALL WGN.	$ 795

DOMESTICS

71 FORD PINTO	$2195
71 VEGA	$2295
70 DODGE WGN.	$3095
68 BUICK WILDCAT	$2495
68 AMBASSADOR	$1395
65 MUSTANG AT.	$1095
64 CHEV WGN. AT.	$ 795
64 RAMBLER	$ 595
63 FORD AT.	$ 495

JAPANESE

72 TOYOTA 1600	$2495
72 MAZDA 808	$2695
72 TOYOTA	$2095
69 TOYOTA COROLLA	$1295

PLIMLEY
YOUR SPORTS CAR HEADQUARTERS
1010 YATES ST.
382-9121
OPEN TILL 9 P.M.

CADILLAC 1970 SEDAN DE Ville. Immaculate. All known options. Will consider trade for economy car. $5300. 746-6035 Duncan.

1966 BEAUMONT SPORT DE-luxe, 327, 4 barrel, chrome wheels, tape deck, $1250 or best offer. 477-5971 after 6 p.m. weekdays.

'68 BEAUMONT 2-DOOR HARD-top. Phone 383-8861 or can be seen at 358 Vincent.

1970 FORD CUSTOM SEDAN, AUtomatic, 21,000 miles, excellent condition, bargain, $1,895, 477-9403.

1965 FORD MUSTANG, 289 AUTOmatic, immaculate condition. $1100. 479-7891 evenings.

'62 VOLKSWAGEN, $225. MEchanically A-1, has body rot. 479-4325.

'68 CORVETTE, OFFERS. SMALL trades, plus difference considered. 382-2270.

'68 MALIBU 327 4-SPEED, BEST offer. 478-1354 after 6.

61 RENAULT DALPHINE, GOOD condition. Asking $200. 477-4031.

65 SUNBEAM IMP $250. 382-9713

1964 FORD COUNTRY SEDAN, radio, good rubber. 384-8953 after 5.

1973 TOYOTA CELICA, $2900. 385-2765.

'62 HILLMAN, NEEDS CLUTCH plates, $100 or best offer. 479-5587.

150 CARS FOR SALE

GARDEN CITY

AUTO SALES LTD.

382-9111

All Our Vehicles

CHECKED BY Licensed Mechanics

ALL CARS Gov't Tested

REMODELLING

SALE CONTINUED

FULL SIZED

73 BUICK LE SABRE CUSTOM
72 BUICK WAGON
70 PONTIAC 2-DOOR H.T.
70 BUICK ESTATE WAGON
69 GALAXIE 500 CONV'T.
69 IMPALA SS 350
67 T-BIRD 4-DR. LANDAU
65 FORD STATION WAGON

INTERMEDIATE

73 VEGA G.T.
71 JAGUAR XKE
71 MACH I
71 GREMLIN 'X'
71 MALIBU 2-DOOR HT.
69 COMET 2-DOOR HT.
68 CUTLASS SUPREME
67 CUTLASS 4-DOOR HT.
67 LE MANS 2-DOOR SS
66 BEAUMONT DE LUXE 2-DR
66 FALCON STATON WAGON

ECONOMY

72 DATSUN P.U. AND CAMPER
71 COROLLA 1600
70 TOYOTA CROWN
70 TOYOTA MARK II
66 ROVER 2000 TC

WE NEED 'TRADES'

TOP, TOP, TOP PRICES NOW BEING PAID AT

GARDEN CITY AUTO SALES LTD.

2978 Douglas

382-9111

OPEN 9-9

TRANSPORTATION — SPECIALS —

NOTHING OVER $999

68 ENVOY WGN.	$899
66 PONTIAC	$599
66 CHEVELLE WGN	$989
62 RAMBLER	$399
64 CHRYSLER	$699
64 DODGE	$599
64 VALIANT	$999

64 STUDEBAKER	$499
64 CHEVROLET	$499
62 PONTIAC	$399
62 ACADIAN	$899
59 CHEVROLET	$399
68 ENVOY	$899
68 CORTINA WGN.	$999

NATIONAL

Chrysler - Dodge
819 YATES 384-8174

TRAVEL OR HAUL WITH '62 International Travelall, V8, automatic, power steering, low mileage. $500. 478-4571.

1966 PONTIAC PARISIENNE 2-door hardtop, tested, radio, good tires, clean car, bargain, $825. 382-8670.

'68 FAIRLANE 500 FASTBACK. Automatic V-8. Excellent condition. Low miles. Negotiable. 382-5106 or 382-7927.

1967 VW VAN, CAMPER CONversion. Excellent condition. $1,800. 385-7296, between 5-7 p.m.

150 CARS FOR SALE

S&H TOYOTA

ALL NEW! 73 COROLLA 5-SPEED ONLY $2845

FULLY LOADED

BRAND NEW 73 COROLLA $2195

72 TOYOTA COROLLA 1600, 4-dr., a.t., radio	$2495
72 TOYOTA COROLLA 1600 4-Dr.	$2195
72 TOYOTA COROLLA 1600 Cpe.	$2395
72 CHEVELLE Concourse Estate Wgn., air conditioning, V-8, a.t.	$4295
72 DATSUN Coupe, radio	$2195
70 PONTIAC PARISIENNE 2-Door H.T.	$2695
69 VAUXHALL 2-Dr., a.t.	$1295
69 MAZDA station wagon	$1495
69 TR6.	$2995
69 VAUXHALL 2-Dr.	$1095
69 ENVOY 4-Dr. SW.	$1395
68 AUSTIN MINI, A.T.	$995
68 VW SW 1500	$1295
67 FIAT 4 door	$995
67 VW Kharmann-Ghia	$1395
67 CORTINA SW	$895
67 PONTIAC Parr. 2-Dr. HT, Reduced to	$1295
66 SUNBEAM, A-1	$795
66 VW Bug	$995
66 METEOR Rideau	$795
66 VAUXHALL 4-Dr. SW	$695
65 VALIANT 2-Dr. ht, V-8 a.t.	$995
65 DODGE Sed., V-8, a.t., radio	$695

TRANSPORTATION SPECIALS!!

65 DATSUN	$495
62 VALIANT One Owner.	$495
64 MORRIS MINI	$495
64 FORD FAIRLANE V-8, Std.	$495
64 CHEV Sed., V-8, a.t.	$595
64 FALCON A-1	$595
64 ACADIAN Sedan	$395
64 CHEVELLE Sedan	$495
63 RAMBLER	$295
62 VAUXHALL	$395
61 AUSTIN, 6 cylinder	$395
58 VW GHIA	$295
59 RAMBLER	$195
59 RAMBLER American 2-Dr.	$95
55 METEOR	$150

SAUNDERS & HITCHMAN
2040 CADBORO BAY ROAD AT FORT AND FOUL BAY
592-2471

'72 PEUGEOT
Automatic, radio, sun roof, XAS radials, silver metallic paint.
$3680

Brian Holley
DOUGLAS AT CLOVERDALE
384-1161

Not a Red Cent Down
100 per cent Financing
Payments to Suit Your Budget
No Red Tape
Immediate on the Spot Financing on Approved Credit

STATION WAGON SPECIALS!

1971 PONTIAC LAURENTIAN Station Wagon, power equipped — in top condition. Also special deals on our large stock of 1973 BUICK ESTATE and CENTURY Wagons, PONTIAC SAFARI and LeMANS WAGONS, and the economical ASTRE Wagon. Get ready for the EASTER HOLIDAYS. Phone CHARLIE PETERSON at EMPRESS PONTIAC BUICK GMC, 382-7121 or Res. 592-0458.

WE FINANCE ANYONE
63 Comet S/W $150 down
10 monthly payments, $40
Instant "NO-RED-TAPE" Credit
PALM MOTORS LTD. 383-5252

'67 EPIC IN GREAT SHAPE with an even better price. Radio, new motor and tires. Larry, 388-9463 after 5.

'62 VOYKSWAGEN, GOOD CONdition, new brakes, steering and tires. Good motor. Asking $425. 388-5205.

'66 BEAUMONT, 4-DOOR, 6-CYLinder, automatic, 2 new tires. Tested to March '74. $1200. 386-3008.

'67 DODGE, 27,000 MILES, power steering, bucket seats, automatic. Asking $1700. 386-0205.

1964 ACADIAN 6-CYLINDER, standard, 4-door, just tested, good condition, open to offers. 479-3939.

69 MONACO 2-DOOR HARDTOP, full power, $1795. 1593 Londacre Drive.

'72 COLT, STILL UNDER WARranty. 4-speed, 8,000 miles. $2,000 firm. 479-5280.

1956 CHEVROLET, GOOD MEchanical condition. $200 or best offer. 383-8047.

1972 AUSTIN MINI 1000, LOW mileage, good condition, $1,650. Phone 383-6157 after 5:30.

1959 MERCEDES. 180. JUST PUT $300 in engine. $495. 478-5682.

55 PONTIAC SEDAN, TOP shape. $225. 382-9394.

150 CARS FOR SALE

DRIVE WITH A SMILE TO

ENSIGN CHRYSLER PLYMOUTH

DOWNTOWN YATES AT COOK

BRAND NEW 1973 PLYMOUTH SCAMP 2-Door Hardtops Fully Factory Equipped

$2898 SALE PRICE

$78 Down
$78 Per Month
(48 months on approval of credit includes tax, license and interest.)

USED CARS

61 Renault
65 Datsun
66 Vauxhall
68 Toyota
70 Cortina G.T.
71 Mazda
72 Toyota Wgn.
72 Austin
72 Cortina 2000
61 Comet
63 Meteor
64 Valiant
64 Dodge
65 Pontiac
65 Comet
65 Chev
65 Valiant
66 Pontiac
66 Chev
66 Dodge
67 Chevrolet
67 Rambler
67 Chrysler
68 Chev
68 Chrysler
69 Plymouth
70 Chevelle
69 Chrysler
69 Valiant
70 Ford
70 Valiant
71 Valiant
72 Chrysler
70 Plymouth
70 Montego
72 Chevelle
72 Plymouth

ENSIGN
Chrysler-Plymouth
DOWNTOWN
YATES at COOK
Open Weekdays
'Til 9
386-2411

61 PONTIAC PARISIENNE 4 door hardtop, V-8 automatic, new exhaust and shocks, running order, 73 plates. Tape deck and tapes. First resonable offer takes. 384-2140.

1965 PARKLANE CONVERTIBLE, big V-8 automatic, buckets, console, tilt wheel, radio, electric windows, excellent tires. Tested. Bargain $600. 382-8670.

62 PONTIAC, 2-DOOR, NEW 283 4-barrel, automatic power brakes, excellent condition. 478-5364 for offers.

68 MONTEGO 302, 2-DOOR HARDtop, automatic, power steering, best offer. Odiginal owner. Call 658-8401.

1971 DUSTER 340, AUTOMATIC, radio, air extras. $2995. Consider trade, Cadboro Bay Service, 477-2102.

BUYING A HOUSE AND NEED cash. Selling 1970 Dodge Polara, V-8 automatic, 51,000 miles. $1495. 383-8237.

1972 Dodge Polaria, Ex-RCMP, 63,000 miles. Power steering and brakes. $2,200. Malibu Motors Ltd. 385-3221.

1967 BEAUMONT CUSTOM 2-door hardtop, powerful, economic, big 6 cylinder, value $1550, need $1200. 477-4434.

1968 VAUXHALL VIVA WAGON, automatic, only 25,000 miles, a steal at $595. 384-5173.

1969 SKYLARK CONVERTIBLE, G.S. 400, low mileage, immaculate. Offers. 592-6379.

1970 VOLKSWAGEN BUS CONversion camper, excellent condition. 592-4252.

'64 VALIANT STATION WAGON, clean and in top shape. Closest $750 takes. 386-2695.

VOLKSWAGEN BEETLE. '63, excellent shape, many extras, 592-9590 after 6 p.m.

1949 METEOR CLUB COUPE, original condition. $400 firm. 386-7251.

1962 VAUXHALL VICTOR, GOOD condition. $300 or best offer. 382-1780.

2-1951 ROVER 75'S, 2.1 LITRE. One in running shape, other for parts. $60 firm. 382-4012.

59 CHEV., BODY, ENGINE good, needs transmission work. 477-4340.

'69 FALCON. 2-DOOR, IMMACUlate, low mileage. $1200. 382-8084.

'58 RAMBLER SEDAN. $100 OR best offer. 479-1450.

1961 PONTIAC, 6, STANDARD, 4-door, running. $75. 652-3535.

150 CARS FOR SALE

McCALLUM MOTORS
— DATSUN — VOLVO —
YATES AT COOK
386-6168

1972 MAZDA pickup truck. Hard to find model, this one's equipped with 4-speed, radio, tachometer and heavy duty bumper. $2295

1972 MAVERICK 302, V-8, automatic transmission, 4-door sedan. Here's a little green beauty at $2795

1968 METEOR LE MOYNE 2-door hardtop. A one owner blue beauty with V-8, automatic transmission, power steering, power brakes, radio, vinyl roof. $2195

66 RAMBLER V-8 WGN.
68 VALIANT 4-DOOR
65 STUDEBAKER WGN.
66 FORD AUTOMATIC
63 METEOR 555 H.T.
63 STUDEBAKER
71 CORTINA
67 AUSTIN 1100
67 VW
69 RENAULT. NEW MOTOR
68 VW WAGON

COLWOOD DIVISION
COLWOOD CORNERS
478-5622

1968 OLDS DELTA ROYALE, 2-door hardtop, New car condition. SPECIAL $2495

1963 CHEVROLET Biscayne 2-door, 6 cylinder, 3-speed, radio. SPECIAL $295

1964 PONTIAC - Laurentian wagon, V-8, automatic, power steering, brakes, radio and electric tailgate. $595

1970 MAVERICK 2 door, 6 cylinder, standard. radio.

1971 MAZDA pickup, 4-speed
1971 FORD ¾-ton, fully equipped, with 11½' open road camper.

1968 V.W. Sunroof, radio, 4-speed.

1972 V.W. 7-passenger bus. 4200 miles.

1967 AUSTIN 1100 4-door, 4-speed.

1966 RAMBLER 990 station wagon. Fully equipped. A real good unit.

1964 VALIANT V200 4-door sedan. 6-cylinder automatic, radio.

1967 V.W. beetle. A real clean unit.

1966 VOLVO station wagon, 4-speed, radio.

1970 FORD RANCHERO V-8 power steering, power brakes, radio.

1968 DATSUN pickup with Okanagan camper.

SPRING CLEANUP TIME

OUT THEY GO!

61 OLDS WGN. Fully equipped. Mechanic's special $95

60 ENVOY 4-door $25

COME AND SEE OUR SELECTION OF '73 DATSUN SPORT TRUCKS EQUIPPED WITH BUCCANEER CAMPERS AND CANOPIES.

"YOU'LL BE GLAD YOU DID!!

BANK RATE FINANCE
ALL CARS TESTED
McCALLUM MOTORS
YATES ST. COLWOOD
386-6168 478-5622

1966 OLDS DELTA 88 2-DOOR hardtop, V-8, automatic, power steering, power brakes, very clean, only $975. Art's Car Sales, 310 Bay St., 383-8302.

1968 CAMARO SS. THIS CAR IS equipped with many factory options. Mint condition. Best reasonable offer. Call Steve at Cornell. 385-5777.

1969 DATSUN, 1600 DELUXE, 4 door, 4 speed. Good condition. Best reasonable offer. Call Steve at Cornell. 385-5777.

'67 EL CAMINO, SS, V-8 AUTOmatic, clean, many options. Must be sold. $1700. 385-2947.

MUST SELL. '66 SUNBEAM IMP, good condition. Clean. $575. 592-2962.

1957 HILLMAN MINX, AS IS. Highest offer. Car in good shape. 656-5457.

'69 DELUXE BEETLE, EXcellent condition inside and out. $1350. Offers. 383-9616.

'71 VEGA, EXCELLENT CONDItion. 110 h.p. 4-speed standard. 20,000 miles. $1750 firm. 479-2803.

1965 CHEV IMPALA. AT, PS, PB. Excellent. $1195. Consider offer. Dave, 384-2868.

'69 CONTINENTAL MARK III. 24,000 miles. $5995. Consider offer, trade. Dave, 384-2868.

1971 TOYOTA COROLLA, 26,500 miles, new tires, radio, good condition. 383-5003.

1962 PONTIAC, 4-DOOR, SEDAN, 6 cylinder, automatic, fair condition. $200. 642-3644, evenings.

150 CARS FOR SALE

69 MERCEDES BENZ
4 door luxury sedan, complete with automatic transmission, power steering and air conditioning.

70 SKYLARK G.S.
Loaded, with air conditioning, tilt wheel, mag wheels. Finished in yellow with chocolate vinyl roof.

67 CAMARO
327 V-8 automatic transmission. Red with black vinyl top

64 FALCON
Station Wagon. 6 cylinder, automatic transmission. Good family unit.

71 VEGA
Low mileage, radio. Finished in white with beige upholstery.

Good Selection of used Volkswagens, Beetles, Station Wagons from $595 up.

— PLUS —
Many more good used cars on hand. See them all.

UNDER THE REVOLVING VOLKSWAGENS

BOTH SIDES OF YATES

385-2415

Speedway VOLKSWAGEN PORSCHE • AUDI

HORWOOD
ECONO LOT

64 RAMBLER 440 A.T.	$ 595
67 FALCON Sedan	$895
67 ACADIAN Wgn.	$ 995
62 CHEVY II	$ 595
66 INT. 4x4 Panel	$ 895
65 RENAULT S.W.	$ 595
65 SIMCA	$ 495
63 PONTIAC, AT., P.S.	$ 395
66 V.W. Beetle	$ 695

Pandora (across from B.C. Hydro)
385-1451

J. C. MOTORS

'72 VEGA Hatchback, 4-sp.	$2395
'71 COROLLA Sprinter	$1695
'71 GALAXIE HT, V-8, A.T.	$3195
'70 AUSTIN America, At.	$1595
'70 CHEV Impala Ht. V-8.	$2795
'70 PONTIAC Ht. V-8, At.	$2695
'69 BUICK Wildcat Ht.	$2695
'68 AUSTIN 1100 Sedan	$ 895
'66 OLDS "88" hardtop	$ 995
'62 CHRYSLER sedan	$395
62 FAIRLANE 6, standard	$395

837 YATES, 384-0921

Brand New 1972 Chrysler Newport Custom (2 only)

Luxury CHRYSLER NEWPORT CUSTOM 4-door, hardtops loaded with extras: 400 cu. in. V-8, automatic transmission, power steering, power disc brakes, de luxe vinyl interior, etc. These two units must go to make room for 73 models. We need a good Chrysler. How about yours? Please contact Sales Manager, Mr. C. KU, NATIONAL MOTORS. 384-8174.

NEW JEEP COMMANDO
Big 6, automatic, 4-wheel drive wagon, $4695; 1973 ¾-ton Jeep pickup. V-8. P.S., P.B., $4995; 1967 Barracuda hardtop, P.S., P.B., $1650. 1973 Ford Club wagon, V-8, P.S., P.B., $5795.
VICTORIA JEEP
HILLSIDE at ROCK BAY

EXECUTIVE DRIVEN

1972 Eldorado, 11,000 miles, fully equipped will all luxury appointments, including air conditioning, sold new $11,800, make your offer, trade accepted. Palm Motors, 854 Pandora, 383-5252.

1963 RENAULT GORDINI, VERY good condition, mechanically excellent, good interior, paint slightly dull, very good transportation. Asking $295 or best offer. Call between 5-7 p.m. 382-7093.

OLDSMOBILE

1966 Delta 88. Immaculate condition. $1,750. Phone 385-3502.

1960 DODGE PHOENIX SEDAN, 318 motor, push bottom automatic, tested July. Bonus of 2 mounted winter tires, $200. 419 Springfield, 382-6419 after 5, weekdays.

'66 MONACO, POWER WINDOWS, brakes and steering. Bucket seats. Excellent condition. $1800 or best offer. After 5. 383-4279.

1957 CHEV. 2 DOOR HARDTOP with 1967 ¾ race 327 engine. 477-6240.

MUST SELL 1970 4-DOOR CUStom 500. Power steering and brakes. 382-6584.

1969 SUNBEAM IMP. LOW MILEage. Excellent second car. 478-4620.

63 CORVAIR MONZA CONVERTible, good condition. Offers. 478-4080.

'69 CORTINA G.T. MANY extras, $1,295 or best offer. 384-7358.

1969 FURY. OFFERS. Call 385-7266 after 6.

1967 COMET 2-DOOR HARDTOP. $899. Tops Cars, 383-3721.

1966 AUSTIN 850, $450. Tops Cars, 385-3721.

150 CARS FOR SALE

SUBURBAN

NORTH ON DOUGLAS

LINCOLN MERCURY

USED

1973 MERCURY MARQUIS Brougham 4-door hardtop. Equipped with air. Stock 3-16 WAS $8248 LOW MILEAGE PRICE $7197

1973 COUGAR 2-door hardtop. Equipped with bucket seats and console. No. 3-2 WAS $4652 LOW MILEAGE PRICE $4186

1972 SATELLITE SEBRING 2-door hardtop, V-8 automatic transmission, radio, power steering, power brakes, vinyl roof, low mileage.

1970 LINCOLN 4-door CONTINENTAL with air conditioning, low mileage.

1970 CORTINA station wagon with automatic and radio, low mileage.

1968 FORD station wagon V-8, automatic transmission, radio, Michelin tires.

1967 AMBASSADOR DPL 2-door hardtop, V-8, automatic transmission, radio, power steering, power brakes.

1966 CORVAIR 2-door 6-cylinder, automatic, radio.

1965 COMET 4-door 6-cylinder, automatic, radio

SUBURBAN

"Your '73 Action Centre"
Wide open till 10 p.m.
386-6131

AMC

REG MIDGLEY'S
AMERICAN MOTORS JEEP
736 CLOVERDALE AVE. 385-8756

WOW
POLAR BEAR HERE NOW!

Factory Air-Conditioned BRAND NEW 73 GREMLIN

READY TO GO

$2798

COMPLETE WITH FACTORY AIR-CONDITIONING. 6-CYLINDER ENGINE AND ALL THE OTHER GREMLIN STANDARD FEATURES.

You Read it Right!

BRAND NEW 73 GREMLIN with Factory Air

$2798

'72 TOYOTA 1600 CPE.
4-speed, radio, only 8000 miles.
$2376

Brian Holley
DOUGLAS AT CLOVERDALE
384-1161

NO INTEREST CHARGED
67 Simca, like new, $200 down
6 monthly payments, $50.
Instant "NO-RED-TAPE" Credit
PALM MOTORS LTD. 383-5252

69 RANCHERO, 351 V-8 POWER steering, power disc brakes. Radio. Good condition. 384-7888 eve.

FOR SALE, 59 ZEPHYR RUNning condition. Make offers. After 6 385-2093.

1947 FORD CUSTOM 500 4-DOOR, automatic, radio. Sacrifice $895. 477-4088.

'70 MACH I. EXCELLENT CONdition. Slots, radials. $3500. 382-7912.

1958 CHEVROLET SEDAN, GOOD condition. 6-automatic, $325 or best offer. 385-8597, 6-7 p.m.

TOYOTA CROWN, 1965. EXcellent condition, new clutch and brakes, $550. 479-7531.

151 FOREIGN IMPORT AND SPORTS CARS

PLIMLEY
SEE US FIRST

6 used Sports Cars to choose from

PLIMLEY
1010 Yates 382-9121

Your Sports Car Headquarters

ALFA ROMEO

METRO
BEACON AVE.
SIDNEY
656-4311

'72 MGB-GT. MANY EXTRAS. Very low mileage, 4 months warranty left. Showroom condition. Call 385-3577 anytime after 6 p.m. Must sell.

IMMACULATE, ORANGE, 69 Fiat 124 Roadster. Also 2 62 Humbers, best offer over $250. Also 2 new MGB tonneau covers. 383-5271 or 592-9051, after 5.

1973 TOYOTA RALLY equipped, mint shape, over $300 of extras. 6,000 miles, still under warranty. $2,000 firm. 598-5295.

1962 JAGUAR 3.8 AUTOMATIC. Offers $850 up. Must sell. Phone 388-4586, 5-7 p.m.

'70 MG MIDGET, NEW PAINT, gear new Michelin ZX. Best offer. 478-7619 or 384-0507.

1970 DODGE SWINGER 340, mags, tach, stereo. Immaculate Bob, 477-2270.

'62 AUSTIN HEALEY 3000, GOOD condition. Best offer. 382-4843 after 6.

'68 TRIUMPH GT6. WIRE wheels, new radials, radio. Good shape. 388-7617.

1970 DATSUN 240 Z, EXCELLENT condition. Snow tires. Evenings 477-9555.

1968 VIVA, BUCKET SEATS, tested excellent condition. Ideal ladies car. $600. 382-8670.

1969 MGB, LOW MILEAGE, RAdials, etc. 479-5553.

1971 M.G.B. RADIALS, 20,000 miles. $2,700. 479-6347, 478-4021.

154 TRUCKS AND BUSES

GLEN LAKE CHEVRON
2690 Sooke Rd. 478-772
1972 Ford 34 ton Explorer Camp Special. V8 auto. PS.PB. Radio. As new. $3,795.
1972 Ford ½ Ton Crew Cab 4-speed. P.B. Radio. Excellen. $3,895
1970 Ford Sport Custom ½ Ton V 3-speed. $2,400.
1967 Ford Ranger 4x4 V8 4-speed Radio. $1,950.
1954 Chev 2 Ton Flatdeck. Goo condition. $395.
1956 Chev Window Panel. Goo condition. $295.
1965 Chev ½ Ton $395.
1965 Buick H.T. Good clean condition. $450.
1964 Olds. Good cond $425
1963 Olds. Runs good. $150
1959 Rover 4x4 $395
1958 International. Tested. $150.
1968 Austin 1800 Cooper. Excellent $995.

"GOOD SELECTION" of TRUCKS — TRY US! at GEM MOTOR SALES
480 Esquimalt Rd. 385-431

65 CHEV. 1-TON STEP VAN, good running gear, best offer. 479-2180.

REPOSSESSION. 1971 TOYOTA pickup, good condition. Offers. 382-2105.

6 6 PANEL GMC ½-TON, 4-speed, good condition. $875. 388-4600.

'57 CHEV ½ TON PICKUP, TESTed, $275. 382-4627.

'73 FORD, LOADED, SACRIFICE $4,500. 478-1520.

'68 FARGO POWER WAGON, 4X4, with PTO winch. $2,495. 478-5682.

1969 VW VAN, DE LUXE MODEL, sunroof. Extras. 382-9895.

158 TIRES

D & D TIRE TOWN
1620 Blanshard 382-7283

Have all sizes of WIDE TIRES
—60 SERIES
—70 SERIES
—RAISED LETTERS

Belted Tires
—STEEL BELTS
—RAYON BELTS
—POLYESTER BELTS

RECAPPED TIRES

D & D TIRE TOWN

Radial Tires
—MICHELIN
—SEMPERIT
—DAYTON
—REMINGTON
—FIRESTONE
SIZES AND TYPE TO FIT ALL MAKES.

USED TIRES

D & D TIRE TOWN

Truck Tires
—HIGHWAY
—TRACTION
—WIDE STYLE
—RADIALS
ALL SIZES AND TUBES

"CHARGEX" or PAY DAY TERMS

D & D TIRE TOWN
1620 Blanshard 382-7283

FOUR RADIAL TIRES, 800 X 14, 1 new, 3 near new. 384-8953 after 5.

160 PARTS, ACCESSORIES

!! LOOK !!
'66 Chevy II, 6 automatic, good body and engine, will wreck or sell complete; '58 Chev 6 automatic, good engine, offers; '60 Rambler 6 standard, good engine and body, wrecking; '55 Buick hardtop, complete or parts; '56 Pontiac 6 automatic, free tow away; good front end '60 Vauxhall, free tow away.
!! LOOK !!
½ ton Chev pick up, '53, wrecking, good Trans and all parts. Bill Crabb, 665 Gorge Road East, 384-2166.

OUR NEW LOCATION
2150 Blanshard Street
Your Car's "Heart" is the BATTERY
For a Strong, Sure Start Every Time GET an "ACME" LOWEST PRICES IN TOWN
Delivered and Installed
FRANCIS BATTERY and TIRES LTD.
Retreading Specialists

FOR FAST SERVICE ON RINGS, BEARINGS, GASKETS, exchange brake shoes, drum turning, pin fitting, valve seat machining.
CORDS-PISTON RINGS
at 834 Johnson St. 383-0011

COMPETITION WEST
819A Broughton St.
Victoria's discount high performance auto parts.
6-10 Weekdays, 12-6 Sat.
382-2234

RADIATOR REPAIRS, FAST TOP quality repairs at Maurice's Auto Body, 427 Beta St., phone 384-3121. Located behind the Burnside Pay and Save Gas Station.

CAR RADIO SALES, ALL MAKES and models. Clearance prices. Burnside Car Radio, 350 Burnside Road East, 385-7379.

WRECKING '62 MORRIS OXford, rebuilt engine and transmission, excellent condition. Can be seen running. 652-1717.

CAR RADIO SALES, ALL MAKES and models. Clearance prices Burnside Car Radio, 350 Burnside Road East, 385-7379.

'55 PONTIAC CONVERTIBLE needs motor. Cromies, tires and misc. Chev speed equipment. 386-9717 6-7 p.m.

WRECKING '66 CHEV. 2-DOOR sedan, 283 standard transmission 60,000 miles. 478-5663.

WANTED: VOLKSWAGEN motor. Preferrably 40 h.p. in good shape. 479-4416.

160 PARTS, ACCESSORIES

56 BUICK FOR PARTS OR whole. $100. 383-8582.

VOLKSWAGEN PARTS
507 Ellice Street, 388-6461.

1964 METEOR. GOOD RUNNING order. Needs work. $85. 592-6306.

162 AUTO REPAIRS, SERVICE AND TOWING

TRANSWILL AUTOMATIC TRANSmission specialists, 384-2851. Rebuilt auto transmission from $69.95. Tune-up from $11.95.

VOLKSWAGEN SPECIALISTS. Complete repairs, 1950 Oak Bay Avenue, 598-3525.

VOLKSWAGEN MOTORS. Rebuild, $100 plus parts. Phone 386-7443 after 6 p.m.

JUNK CARS HAULED AWAY
388-7041

SCRAP CARS HAULED.
478-6212.

166 CARS AND TRUCKS WANTED

NEED CASH?

Highest Prices Paid
FOR YOUR
CAR OR TRUCK
Paid for or Not
DRIVE IN TODAY
2978 Douglas St.

GARDEN CITY
AUTO SALES LTD.
OPEN 9 - 9

WANTED
$ $ $ for cash $ $ $
TOP
DOLLARS FOR
"SPORTS CARS"
FOREIGN CARS—COMPACTS
"TRUCKS"
LOW MILEAGE
DOMESTIC CARS
FULL CASH OR CASH
FOR EQUITY
DE PAPE MOTORS
384-8035
OR DRIVE TO 847 YATES ST.

WANTED

LATE MODEL IMPORT AND DOMESTIC CARS. TOP PRICES FOR YOUR CLEAN USED UNITS. TRADE UP OR DOWN.

DOUGLAS
VOLKSWAGEN
PORSCHE-AUDI
388-5466

Top prices paid for your car or truck, paid for or not.
SPEEDWAY
VOLKSWAGEN
PORSCHE — AUDI.
Both sides of Yates
385-2415

WE NEED CARS
—DESPARATELY—
WILL PAY CASH OR
WILL CONSIGN
HIGHEST PRICES PAID
NATIONAL MOTORS
819 Yates
Victoria's most trusted
name for 69 years!

McCALLUM MOTORS WILL PAY top dollar for any make or model car or light duty truck — call today. It pays to look at Yates and Cook.
McCALLUM MOTORS LTD.
386-6168
ALSO
McCALLUM MOTORS
COLWOOD CAR LOT
478-5622

Good, Clean
CARS AND TRUCKS
WANTED
Cash in 5 Minutes
— PLIMLEY —
1010 Yates St.

THE ACTION'S GETTING faster. Cash or consign now at Art's Car Sales, 310 Bay Street. 383-8302. Enquiries welcome.

CASH FOR YOUR OLD VOLKSwagen, running or not. 658-5501.

CLEAN CAR WANTED. CASH. Dave, 384-2868.

WANTED: DUMP TRUCK, UP TO $400-$500. 384-1327, after 4 p.m.

WANTED. DAMAGED VOLKSwagen, 1966 or newer, 388-7709.

'67-'70 CHRYSLER SEDAN IN top condition. Call 658-8401.

1968 - 1970 VOLKSWAGEN VAN or bus wanted. Good shape, reasonable. 478-6530.

168 CAMPERS, TRAILERS AND MOTOR HOMES

AUSTIN CAMPER-VAN, PROpane stove and fridge, double bed, dinette. Excellent mechanical condition. Many extras. $600. Phone number to Box 417, Victoria Post Office.

1970 FORD ½ TON RANGER XLT. Heavy duty suspension. Power steering, power brakes. V-8, 360 automatic. Complete with 8½' Vanguard camper. Immaculate. Must be seen. After 5, 592-3184.

McCALLUM MOTORS LTD. Buccaneer campers for Datsun, Toyota, and Mazda trucks. Priced from only $1,195. It pays to look at Yates and Cook. McCALLUM MOTORS LTD., 386-6168.

DOGWOOD TRAILER SALES
PARTS — PROPANE
RENTALS
RANDELL TRAILERS AND CAMPERS, 478-6841
Highway 1 and Millstream Rd.

'72 VW WESTFALIA CAMPER, like new, pop top, big tent, radio, tape recorder, camp stove, asking $4,600 cash. Private. 248-3085 Parksville.

BEST BUY
New 1973 25 ft. tandem tractor, fully equipped, ready to go. Bath and shower at discount. To inspect call 382-4322.

1970 17'X8' SOUTHPARK HOLIday Trailer, sleeps 6, toilet, stove, fridge etc. Like new condition, asking $2750. Can be seen at 148 Joseph Street or phone 384-6492.

HILITE CAMPER TRAILER, all aluminum, easy pulling and hook up. Best value for cash, only $400. Apply Camper Court, 3430 Seymour.

1971 CHEV VAN, 21,000 MILES, 2-burner propane stove, ice box, sink, water tank, etc. No raised roof. 6-cylinder standard. 386-0645, after 5:30.

14 FT. GOLDEN FALCON TRAILer, sleeps 6, as new, complete with propane, battery and Reese axle hitch. Call 479-6652.

CORDALANE CAMPERS
Profiled Aluminum
PARTS AND ACCESSORIES
439-A Burnside, 384-6333

1973 DODGE MOTOR HOME, Deluxe, power steering, power brakes, automatic, self-contained. 383-3807.

1966 CHALET TRAILER, ALL aluminum, sleeps 5, $700 or best offer. 478-3984.

LIKE NEW, 13' EEE COMPACT, sleeps 4, ice box and stove, $1,600. 656-4728.

8½' CUSTOM CAMPER. SEE the construction before it's skinned. $1900. 479-2846.

1973 CHAMPION MOTOR HOME, completely equipped with converter. 383-3807.

13' TRAVEL TRAILER, SLEEPS 4, in new condition. 385-4053.

16' HOUSE TRAILER, UNIQUE, $1000. 41 Simcoe St.

168 CAMPERS, TRAILERS AND MOTOR HOMES

COASTLINE
WILL HELP
YOU SAVE
For Your Vacation

We can help you save for your vacation, when you see the TERRIFIC LINE up of 1973 trailers at COASTLINE, and have decided on the size and make you want. WE WILL GUARANTEE to make YOU a DEAL that will BE HARD to REFUSE. SOUND INTERESTING, DROP IN TODAY AND FIND OUT.

'73 TRAVELAIRE
IS HERE NOW!!!
EXCITED, you bet we are. Travelaire ALL NEW for 1973, inside, outside — The new TRAVELAIRE is FANTASTIC.

WOULD YOU BELIEVE
A 20 FT. TUB MODEL
See For Yourself

COASTLINE
Trailer Centre
1915 Quadra
388-6021

NOW OPEN
10 A.M. TILL 9 P.M. WEEKDAYS
SUNDAYS 1 P.M. - 5 P.M.

"TRY US
YOU'LL LIKE US"

S. J. PEDEN LTD.

VANGUARD
11 DIFFERENT Trailer
floor plans
11 CAMPER Models
5 STYLES Truck Canopies
5TH WHEEL TRAILER
20-FT. DODGE
MINI-MOTORHOME

We invite your comparison. See for yourself why Vanguard is the most popular recreation vehicle on the road.

OKANAGAN
Our 73 stock of Okanagan import campers and canopies is here now. These smart looking units fit Courier, Mazda, Toyota, etc. trucks. See them today.

TOILET SPECIAL
A volume purchase of new MONOMATIC recirculating toilets enables us to pass on a tremendous value. On SALE now at only $149.95.

CAMPER RENTALS
PARTS AND ACCESSORIES

S. J. PEDEN LTD.
2855 Quesnel St.
386-3464

PURVIS FLACK
Vancouver Island's largest Recreational Vehicle Complex.

FEATURING
SCAMPER trailers, campers, motor homes and Fifth Wheelers.
TERRY and TAURUS trailers.
BOLER trailers, for the small car owner.
STARCRAFT and SPORTSCRAFT Hardtops.
FIBREMOLD and VISTA truck caps.

AND
A GOOD SELECTION OF TOP QUALITY USED TRAILERS AND CAMPERS IN A VARIETY OF SIZES.

PLUS
COURTEOUS SERVICE — PARTS — ACCESSORIES — PROPANE — SANI DISPOSAL STATION — OFF SEASON STORAGE.

PURVIS FLACK
Trailer Sales Ltd.
1080 Goldstream
478-8377
Open 8 a.m.-7 p.m. Mon. through Sat. Sunday Noon to 6 p.m.

AMC
AMERICAN MOTORS JEEP
736 Cloverdale Ave. 385-8756

NOW IS THE TIME
71 G.M.C. GRAND SIERRA CAMPER SPECIAL ¾ TON PICK-UP V8, automatic, power steering, power brakes, radio, complete with new vanguard camper, just beautiful and just in time for your summer plans!
COMPLETE: $5395

LAYTON
SEAGULL
WEEK-N-DER
CAVEMAN
GEMTOPS

USED UNITS —
NIMROD tent trailer $495
'64—13' ESTAVILLA trailer $995
'67—13' SEAGULL trailer $1795
'66—ROLITE collapsible $995

USED CANOPY with CARGO DOOR $325

'71—13' TRIPLE 'E', toilet, fridge, furnace.
Was $2395 NOW $2195

PARTS—SERVICE—REPAIRS
—RENTALS—
DOMINION MOTORS
1703 BLANSHARD
Across from the Hudson's Bay Parking Lot
385-5012

1971 DODGE CAMPER VAN V-8 automatic, power steering, very low, low mileage, fully loaded, including stereo tape deck and radio; cost new $7800; will sacrifice $5800. Will consider trades of all kinds. Phone 652-1562 after 5:00 p.m. or leave phone number with answering system.

"TIMBERLAND"
The certified, quality campers
FOR THE IMPORT TRUCKS
BUY DIRECT FROM BUILDER
3857 Duke Rd. (off Metchosin Rd.)
478-2597

CAMPER RENTALS
8'6" and 9'6" Vanguard Campers
S. J. PEDEN LTD.
2855 Quesnel St. 386-3464

MUST SELL
15', sleep 6, 2-wheel trailer, propane range, ice fridge, toilet. $875 for quick sale. 382-4322.

NEVER USED 1972 14' HOLIdaire travel trailer. Fully equipped, with many extras. 382-4761 after 5 p.m.

1971 EMPEROR MOTOR HOME, 22', 17,000 miles, top condition, sleeps 6, all usual facilities, $9,500. 592-2687 evenings.

SPECIALS: MOTORHOMES AND trailers, new and used. Save thousands. Jackson's, 974 Goldstream 1-A.

TEAR-DROP CAMPING TRAILER with boat, $350 or best offer. 592-2224, evenings.

OKANAGAN CAMPER, BUBBLE top model suitable for import pickups. Horwood Mazda, 385-1451.

TOTE-EM
TRAILER SALES
478-1041 Days 384-8791 nights

8' CAB-OVER CAMPER, SLEEPS 4. Stove, ice box, sink, $950. 385-6328. Also wood canopy, $50.

CAMPER, SLEEPS 4, FOR IMport truck. 642-3004, 1738 Grant Road, Sooke.

168 CAMPERS, TRAILERS AND MOTOR HOMES

"IMPALA CAMPING WORLD"
Presents
"TENT TRAILERS"
Apache, Lionel, Otto, Steury, Venture
"FIFTH WHEELS"
Sunset, Olympus, Splitliner, Carefree
"MOTORHOMES"
Champion, Cabana, Olympus
ARRIVING NOW!
MAYFAIR SHOPPING CENTRE
april 9th - 16th
SEE YOU THERE!

FENNELL'S
TRAILER SUPPLIES
Parts — Propane — Repairs
GALAXIE CAMPERS
SPORTSMAN CANOPIES
Summer Schedule
Open 7 days a week
6459 Pat Bay Hwy. 652-2511

169 MOBILE HOMES AND PARKS

BOB'S TRAILERS

All our units priced fairly. 2% increase expected soon, all present stock at old prices.

(Repo.) really clean at $8450
12-68 3 bdrm. PARAMOUNT, a beauty $11,650
12-68 3 bdrm. PARKWOOD, washer and dryer $13,500
24-44 FOUR SEASONS $15,750
24-52 FOUR SEASONS $17,550

HOLIDAIRE TRAILERS
RUSTLER CAMPERS
Hitches installed expertly anytime

386-3623 478-4979

Happy Valley HOMES

FEATURING
—Brand new styles and floor plans
—Individually decorated homes
—Canadian built C.S.A. construction
—Instant financing
—Special dealer's protective package
—Service after the sale.

2681 Sooke Road
478-8303

ON PRIVATE LAND
This cozy 2-bedroom, 1970 Pyramid nome is furnished including a washer. It also is skirted and has a porch. The lot is close to ½ acre, with a good lease available. For viewing appointment call:
HAPPY VALLEY HOMES
AT
478-8303

TRIANGLE HOMES LTD.
An established business with 15 years experience in mobile home sales.
LEADER MARINER PREMIER
All our homes are Canadian built and have total certification.
2435 Trans-Canada Hwy.
478-1774

WAGON TRAIN
731 Goldstream Ave. 478-7333
1261 Goldstream Ave. 478-1332
2815 Government St. 386-3291
974 Goldstream Ave. 478-5812
OPEN 9 a.m. to 9 p.m.
VICTORIA'S LARGEST DEALER
More than 30 units in stock.
NEW AND USED
Spaces still available at beautiful Hidden Valley overlooking Florence Lake.

GOLDSTREAM
MOBILE HOMES
MONARCH AND STATESMAN
Modern park space available with all purchases
2885 Trans-Canada 478-1751
2745 Douglas at Market 386-6311

WHY RENT?
When you can own your own mobile home at the reduced price of $5,000. Lot rental $54.00 per month. Beautiful location, immediate possession, terms if required. Call WAYNE SCOTT, 386-2955 or res. 479-6087 or STAN JAMES, 386-2955 or res. 592-3740. Mayfair Realty.

DOUBLE WIDE MODULAR home, set-up with carport, sundeck, etc. For viewing 478-8079 or 386-3291, ask for Bill, can arrange financing.

12X54 FOUR SEASON WITH TIP out, 2 bedroom, 50 ft. porch, air conditioning, central living room. 478-5376.

MUST SELL 1972, 12X68 EL-monte, 3 bedroom furnished, 8 months old. CSA approved $10,900. Four Ways Park. 748-1357.

12X56 MOBILE HOME, FURnished, 8 x 16 sundeck, parked on private property. Must sell, transferred. $8,400. 478-6555.

12X52 MOBILE HOME, EXcellent condition, set up in family park, reasonable offer accepted. 478-2425.

8X30 MOBILE HOME, SET UP IN adult park, View Royal area. 479-7292.

SHILLINGTON'S
MOBILE HOME SALES
1261 Goldstream 478-1509

SOOKE, SPACE FOR 40' TRAILer, $30, 7021 Grant Road, 478-6301.

181 TOURIST ACCOMMODATION

GORGE AREA, SINGLE ACCOMmodation weekly. Phone 386-7681.

185 CONVALESCENT AND REST HOMES

BEAUTIFUL MANSION IN ROCKland, converted into personal care home with all modern conveniences. Nurse in charge. 24 hour personal care. Government licenced. Reasonable rates. Joan Crescent Manor, 1045 Joan Crescent, 385-4922.

FAIRFIELD DISTRICT, LOVELY home, main floor, bells, intercom, 24 hour supervision. A Home away from home, vacancy for lady or gent on Main floor. Phone 386-8181. Gv't licensed.

LOVELY REST HOME IN FAIRfield. Government licensed. 2 semi-private for elderly ladies needing attention. Tray service. Laundry. Hair set. Very good meals. Reasonable rates. 384-1750.

DELUXE HOME, DELIGHTFUL view patio, offers private room, wall-to-wall carpets, no steps. Loving care, 24 hour attendance. Single or couple. 385-2398.

AMBER GLOW REST HOME
Family care in your retirement years. 385-4561.

VACANCY FOR LADY AT THE English Manor Rest Home. 382-7406.

LOVING CARE FOR MOTHER or father. Call Mrs. Mack, 383-9315. Fairfield Rest Home.

LOVELY ROOMS FOR ELDERLY ladies. Government licensed. 385-9821.

LARGE ROOM AVAILABLE IN guest house. 383-7797.

190 ROOM AND BOARD

PENSIONERS WELCOME. CENtral. Good food TV lounge, laundry. Private — share. 385-3547.

CRAIGMYLE, A PLEASANT RESidence for business or retired men and women. Reasonable. 386-6903.

LARGE COMFORTABLE ROOM near Beacon Hill, board optional. 315 Vancouver St.

GOOD BOARD AND ROOM Homey atmosphere. 592-4150.

NICE ROOM, GOOD BOARD, men, parking. 388-5077.

190 ROOM AND BOARD

SINGLE OR SEMI - PRIVATE room and board for young working person in large family home. Would consider mother and child with included day care. Oak Bay Junction area. 383-2335.

BRIGHT SUNNY ROOM AVAILable for Senior Citizens. Excellent meals. Reasonable rates. Home care. Sheffield Manor, 383-1352.

FURNISHED ROOM AND KITCHen, $70. 2559 Quadra St., 382-5385. Utilities included.

ELDERLY PERSON OR COUPLE —spacious room, furniture optional. 479-8041.

BRIGHT, COZY ROOM FOR man. Meals and laundry. $85. 385-8423.

ROOM AND BOARD FOR MAture person, non-drinker, 382-9678, between 4 and 6 p.m.

193 ROOMS TO RENT

TOURIST ROOMS
Single $4 and up daily
Also weekly prices
In Beautiful historic Rocabella
777 Blanshard 385-9030
Sorry, no reservations

ABUNDANT HEAT, COMFORTable bed and much more for very reasonable rates. Day, week, or month. Apply at Royal Olympic Hotel, 642 Johnson. 384-1187.

PRIVATE OR SEMI - PRIVATE — for elderly active lady or gentleman. Win Bran Rest Home. Where guests are part of the family. 383-7422.

HARRIS GREEN APARTMENTS. $20 weekly up. Parking. Kitchen facilities. Laundry. Downtown. 921 Pandora.

SINGLES, DOUBLES, TV lounge, meals available, Weekly, 386-6903.

LOW PRICED DOWNTOWN housekeeping rooms; Oxford Hotel, 777 Fort St, 384-5751.

BRIGHT WARM BASEMENT room. Fully furnished. $45 all included. Central. 385-4237.

SLEEPING ROOM, MATURE adults. Jubilee area. References. 385-3850.

2 SLEEPING ROOMS, SHOWERS. $65, April 15. 2530 Fernwood. 385-8315.

CLEAN FURNISHED ROOM. kitchen facilities, men, cablevision, Jubilee area. 592-6615.

SMALL FURNISHED, FRIDGE, cooking facilities. $65. 1303 Gladstone. 382-6728.

197 HOUSEKEEPING ROOMS TO RENT

AVAILABLE APRIL 15, 2 ROOM suite, close sea, park and shopping, walking distance to town. Quiet persons only. $70 all inclusive. Call evenings 1032 Oliphant. Phone 383-8385.

HOUSEKEEPING ROOM FURnished, all utilities, share kitchen, near Victoria General Hospital. $50 month. Working lady preferred. 478-5151.

BRIGHT, COSY, FULL KITchen nicely furnished, handy to town. Cablevision. Laundry. Suit older ladies only. $69, $73. 477-2833.

FAIRFIELD
Large, bright, clean rooms for clean young responsible male or female. Call after 5 p.m., 385-7317 or 477-8854.

AVAILABLE NOW CLOSE TO town, large divided room, sink, stove and fridge, share bath, $85. Also room with cooking facilities and fridge, $70. 656-3060.

CLEAN ROOM, ALL FOUND, $65. Linen supplied, kitchen facilities. 1010 Linden. Caretaker 384-7504 mornings or evenings.

FAIRFIELD, BY PARK AND stores. Working or retired lady. Kitchenette. Fridge. April 1st. 385-5392, 383-5903.

BED-SITTING ROOM, COMMUNITY kitchen. Near Jubilee. $55, includes utilities. Lady only. May 1st. 386-6191.

GORGE ROAD, QUIET, CLEAN. Frig. Hot plate. All found. Middle-aged business man only. $65. 388-9490.

OAK BAY AVE. 1 OR 2 PLEASant rooms, cablevision TV, washer-dryer, nice garden, reasonabel. 592-1179.

SMALL CLEAN FURNISHED room, everything supplied. $60. Gentleman. 2310 Wark Street.

NEAR VICTORIA GENERAL Hospital. Clean quiet room. All found. 384-0120.

FURNISHED ROOM, NEAR JUBIlee. Kitchen, bath, TV. Ladies. 382-6479, 3-8 p.m.

LARGE BED-SITTING ROOM, kitchenette. Clean, quiet, downtown. $60. 385-3284.

NICE SUNNY ROOM, FULLY furnished. All utilities included. $60. 127 Menzies. 478-3649.

NICE ROOM FOR MIDDLEaged or elderly lady, near town $55. 477-5878 after 4.

NICE LARGE, FAIRFIELD. Fridge, stove, $65. Gentleman. 382-4946.

CLEAN FURNISHED ROOM AND kitchenette. Shop, restaurant, bus, park. 383-9794.

FURNISHED CLEAN ROOM. Walking distance, share kitchen. Girl $50. 385-2829.

TWIN BEDS, KITCHEN FACILIties $50 each including utilities. Vacant. 384-6511.

HOUSEKEEPING ROOM, $60. Room to rent with kitchen privileges, $55. 386-3756 or 382-4671.

LARGE ROOM NEAR OAK BAY Village on bus route, $70. Student preferred. 598-4971 evenings.

FAIRFIELD, 2-ROOM SUITE, $70. Men only. Phone after 4 p.m. 386-7098.

RITZ HOTEL
710 Fort St. 383-1021

JAMES BAY OR FERNWOOD area. 1 and 2 rooms. $60. 386-9309.

FURNISHED ROOM FOR RENT. Jubilee area. 384-8727.

HOUSEKEEPING ROOM, $50. 536 Cecilia St., 385-1200.

WARM ROOM WITH KITCHEN, close to Fort-Cook, $70. 478-4763.

LARGE, BRIGHT HOUSEKEEPing room. 382-7634.

200 APARTMENTS TO RENT UNFURNISHED

OAKRIDGE HOUSE APTS.
2646 COOK ST.
1-bedroom apartment available May 1st. from $177. For information call 382-3681.

MACAULAY MANOR
1007 ESQUIMALT RD.
DELUXE ACCOMMODATION.
SORRY, NO VACANCIES.
RESIDENT MANAGER 384-0877

THE BELGROVE
1 bedroom deluxe, main floor, $130. Hardwood floors, elevator, adults, free laundry. 1303 Belcher, corner Oak Bay Avenue. Mrs. E. Wyle, 382-7405.

BRAND NEW
Calina Apts., 1750 Chambers. Walk to town. Controlled entrance, bedroom suite, top floor. W-W carpet, $140. Free parking. Includes cable, heat, water. No pets. 384-0970.

COLUMBIA APARTMENTS, 850 Admirals, 3-bedroom, May 1st. $180 includes electric heating, hot water, hydro, cablevision, etc., also 2-bedroom, $150. 382-5811 or 388-7651.

1-BEDROOM APT. — CABLEvision, heat, range, fridge included. Mature adults. No pets. Available April 5th. 1-bedroom available May 1st. $120. 1125 Hillside. 385-8291.

ELDORADO APTS.
1401 Fort Street, front corner, 1-bedroom suite. Free laundry, cable and heat. Mature lady preferred. No pets. $120. May 1st. Mrs. French, 385-3061.

ROYAL REEF APARTMENTS
640 DALLAS ROAD
1-bedroom seaview apartment, sauna, cablevision, $150; bachelor suite, $120. 385-3839.

4-BEDROOM, KITCHEN AND living room. Nice view. Corner Queens and Vancouver. $165 per month. 386-1968 after 4 p.m.

LANGFORD-COLWOOD AREA
2-bedroom deluxe apartment, wall-to-wall carpet, drapes, all utilities supplied. 478-2519.

BELMONT TERRACE, 1080 BELmont. One-bedroom, $132. Bachelor, $110. Resident caretaker, 383-0179.

1-BEDROOM, REAR CORNER, ground floor suite. All amenities. Retired couple only. $120. 35 Cook St. 383-1716.

1-BEDROOM SUITE, CLOSE TO shopping, sea and park. Available April 15th. $130. 382-8096.

OAK BAY, PARK-LIKE SETTING, 1 bedroom, $125. 598-3190.

200 APARTMENTS TO RENT UNFURNISHED

LORD AND LADY SIMCOE

The Simcoes
"Victoria's
Prestige Address"
One bedroom
Furnished or unfurnished
Large heated pool in
Delightful garden setting
Saunas
Soundproofing
Wall-to-wall carpet
Free outdoor parking
Recreation room
Recreation room
Lounge
Cablevision
Controlled entrances
440-450 Simcoe St. 385-3111

OLYMPICS COURT
ESQUIMALT
One-Bedroom Suite from $142
Modern Block
Private entrances
Heat and Hydro supplied
Balconies facing south
Quiet Area
Off-Street Parking
Easy access Gorge Hospital
Easy access Naden
Close to Buses.
RESIDENT MANAGER
Ker and Stephenson Ltd.
385-3411

Craig House
885 Craigflower Road
ONE BEDROOM FROM $155.00
TWO BEDROOM FROM $185.00
SAUNA ROOM
QUIET AREA
TWO ELEVATORS
ON BUS ROUTE
IDEAL FOR GORGE HOSPITAL
TWO-DOOR REFRIGERATORS
OFF-STREET PARKING
OLYMPIC VIEWS
BALCONIES
Resident Manager
383-9438
KER and STEPHENSON LTD.
385-3411

NOW RENTING
HOLLYVIEW ARMS
1180 VIEW ST.
FEATURING
Cablevision
Wall-to-wall carpets
Controlled entrance
Quiet location, walking distance to town.
ONE-BEDROOM SUITES
FROM $135
Call our office to view
BROWN BROS.
ON BLANSHARD
385-8771 Anytime!

FOUR SEASONS
ALL NEW—NOW RENTING
SEE THIS TO APPRECIATE
—Spacious 1-bedroom and den
—Laundry on every floor
—On quiet cul-de-sac with view
—Controlled entrance and elevator
—Colored appliances
—Wall-to-wall carpeting
—Individual heat control
—Private balconies
—Cablevision
—Free parking
—Sauna
—Walking distance to park
—Adults only
VIEWING DAILY
RESIDENT MANAGER
383-2219
954 DINGLEY DELL

ST. MARGARETS
1830 FERN ST.
385-0201
2 deluxe suites available April 1st. These suites include 2 bedrooms, 2 bathrooms and den. Rents start at $232. Call now for appointments to view.
TUDOR ESTATES
2030 DOUGLAS
382-2721

SHANGRI-LA ESTATES LTD.
840 CRAIGFLOWER RD.
3 bedrooms, 2 baths, each unit includes, stove, fridge, washer and dryer, w-w shag carpeting. Excellent location for a family or 2 children and no pets. Rent $212 with electric heat guarantee. Resident Manager No. 7 or call BROWN BROS. ON BLANSHARD, 385-8771 Anytime!

THE CORONA
1430 STADACONA
382-0248
Available April 1. A nice, one-bedroom corner suite. Rent of $149 includes cable, intercom, carpeting, drapes, etc. Adults only. No pets.
Tudor Estates Ltd.
2030 Douglas
382-2721

BELLWOOD PLACE
1125 Oscar Street
(Close In)
Modern spacious bach, and 1 bdrm ste with feature wall, floor to ceiling fireplace. To view call Res. Mgr. 385-6297 or Bayshore Realty Ltd. 388-6424.

KIRKCALDY APTS.
575 Marifield off Government
Close to Parliament Buildings and park.
1 bedroom $135
Resident Manager
Mr. Batchelder, 388-6355
Barrington Enterprises Ltd.

CAMILIN MANOR
1210 BALMORAL
Available April 1. Modern 1 bdrm ste., close in. Call Res. Mgr. 385-7147 or
Bayshore Realty Ltd. 388-6424

CORDON PLACE
1550 RICHMOND
Corner deluxe 1-bedroom with den. New, very modern block, Jubilee area. Mature adults only, please. Manager, 388-7872.

ELMWOOD TERRACE
1399 Stanley. Deluxe 1 bedroom, $129. 2 bedroom $160. Sauna, recreation room, elevator, walking distance to center of city. Wall-to-wall carpet, cablevision, controlled entrance, no deposit. 383-7349.

AVAILABLE APRIL 1ST. 1 BEDroom third floor apartment. $113. Includes, fridge, stove, drapes, cablevision and heat. Apply caretaker. 2540 Quadra or phone 384-0116.

WEDGEWOOD TERRACE, 1655 Chambers. Large 1-bedroom suites. Wall-to-wall carpet. Reasonable rents. Adults only. No pets. Resident Manager, 382-0982.

WHYTECREST APTS.
Oak Bay, 2160 Haultain. Modern spacious 1-bedroom suite. Adults. Covered carport, cablevision, $120. 592-3298.

MAY 1, MAIN FLOOR, 3-ROOM suite, wall-wall carpet, quiet mature couple. Park like surroundings. Close in. 384-8278, 382-9470.

2-BEDROOM SUITE, $120 PLUS lights. Child welcome over 5. 384-4993.

1-BEDROOM SUITE IN MODERN apartment building, close to parliament buildings. 382-1508.

2 ROOM WITH FRIDGE AND stove. 1717 Fernwood. 382-3688.

BEAUTIFUL 1 BEDROOM SUITE. $145. 385-0611, 592-7628.

200 APARTMENTS TO RENT UNFURNISHED

BRAND NEW
LADY CATHERINE
420 CATHERINE
NOW RENTING
54 SPACIOUS SUITES
SEA VIEWS
Bachelor and 1-Bedroom
—Rec room
—Sauna
—Hot Water Heat
—Drapes
—W.W. Carpets
—Cablevision
—Controlled Entrance
RENTALS FROM $125
PHONE 652-3190

CHARTER HOUSE
135 Michigan
384-8923

REGENT TOWERS
415 Michigan
383-6216
AVAILABLE
—Bachelors
—1-bedrooms
—2-bedrooms
—Swimming pool
—Covered parking
—Cablevision
—Located in spacious well-kept grounds
—Pleasant stroll to downtown
—Choice ocean view
All Rental Enquiries Welcome
Managed by
NORTH WEST TRUST
386-3534

THE
PRINCESS PATRICIA
701 - 703 Esquimalt Rd.
View the Blue Pacific and Inner Harbor
From Our Spacious Suites
—Cablevision
—Lounge
—Sauna
—Controlled Entrances
—Sound Proofing
—Recreation Room
—Child 2 and under welcome
Inquiries 9 a.m. to 8 p.m.
Phone 382-2223

NOW RENTING
LORD STANLEY MANOR
1350 STANLEY
DE LUXE SUITES QUIETLY LOCATED AMONGST THE OAKS BETWEEN FORT AND PANDORA FEATURING:
—W.W. carpeting
—Colored appliances
—Cablevision
—Views
—Sauna — recreation room
—Large patios and sundecks
—Superior soundproofing
—A step to buses and parks
—Bachelor from $112
—1 bedroom from $140
—2 bedroom from $168
FOR INFORMATION CALL
384-8264

"NEW"
"MAYDORF APARTMENTS"
3905 Quadra St.
"NOW RENTING"
Corner of Quadra and Union Street. Features w-w carpets, drapes, all elec. kitchen, storage. Controlled entrance, sauna whirlpool and party room for your convenience. CALL NOW—RENTING FAST. Resident Manager or
BROWN BROS.
ON BLANSHARD
385-8771 Anytime!

ANTRIM COURT
2310 QUADRA ST.
Controlled entrance, elevator, carports. Close to all transportation and shopping. BACHELOR SUITES, $120.
BROWN BROS.
ON BLANSHARD
385-8771 Anytime!

CLOVERDALE
TOWNHOUSE COURT
991 CLOVERDALE
Bachelors from $120.00
2-bedrooms from $180.00
Children Welcome in some Suites
Phone 385-4611 or Enquire
P. R. BROWN AND SONS
LIMITED
762 Fort Street 385-3435

SCOTT APARTMENTS
CORNER DOUGLAS AND HILLSIDE
Furnished bachelor suite, heat, light, cablevision. Excellent location. Rent from $45.
Call resident manager, 382-1221
BELMONT MANAGEMENT LTD.

NEW—NOW RENTING
45 Boyd (Close to Dallas Rd.)
Luxury 1 bedroom from $132
Luxury 2-bedroom from $170
385-0611 592-7678 386-1013
Abaco Property Management Ltd.

BEACON HILL PARK, VANcouver St. bachelor suite, unfurnished $95; furnished $100; mature adult, lady preferred, 382-8947 evenings.

PRINCESS LOUISE APTS.
310 Roberts Street. 1 and 2-bedroom suites available April 1st. 386-7455.

ONE-BEDROOM TOP FLOOR corner apartment in 35-suite block. Carpet, Drapes, Cablevision. $137. Oakridge House, 382-3681.

1 BEDROOM, LARGE LIVING room and kitchen, basement and backyard, James Bay. $115. 385-8548.

NEW 1 BEDROOM, CABLE, CONtrolled entrance, adults, $135. 382-6055 or 384-1596.

1 BEDROOM SUITE ADULTS only. No pets. $130 per month. 384-6022.

GLENCARIN APARTMENTS, 477 Superior. One-bedroom, $130. Resident Caretaker, 382-4374.

NEW HOUSE. 2 BEDROOM suite. Automatic heat. 383-6675.

200 APARTMENTS TO RENT UNFURNISHED

BBBBBBBBBBBBBBBBBBBBB
BROWN
BROS. ON
BLANSHARD
385-8771 ANYTIME
BBBBBBBBBBBBBBBBBBBBB

"BACHELOR SUITES"

$115—HIGHLANDER APTS., 2151 Haultain St., H.W. floors. Vacant.

$115—ROSEWOOD APTS., 2558 Quadra St., H.W. floors. Vacant.

$122—BOWKER MANOR, 2233 Bowker Ave., W-W carpets. May 1st. HYDRO INCLUDED.

$ 65—146 CLARENCE ST., James Bay. Call our office to view. May 1st.

$120—DON QUADRA APTS., 3244 Quadra St., W-W carpets. May 1st.

$115—BEACON ARMS, 505 Rupert St., H.W. FLOORS. Apr. 15th

"ONE-BEDROOM SUITES"

$120—WALLMERE APTS., 2186 Haultain St., H.W. floors. May 1st.

$ 95—ALKAZAR MANSIONS, 1206 Fairfield Rd., H.W. floors. Apr. 15th. Older couple preferred.

$140—NELSON LODGE, 1337 Saunders St., W-W carpets May 1st.

$145—CARRIAGE HOUSE, 1020 Burdett St., W-W carpets. May 1st. (Sauna and whirlpool included).

$115—ROYAL COMMODORE, 715 Vancouver St., H.W. floors. May 1st.

$135—HARBOUR VIEW MANOR, 925 Esquimalt Road, W-W carpets. May 1st.

$100—RUSSELL APTS., 1517 Coldharbour Rd., lino tiles. May 1st.

$130—HIGHLANDER APTS., 2151 Haultain St., H.W. floors. May 1st.

$135—LONDON FLATS, 1321 Broad St., W-W carpets. Vacant.

$150—ROSEBANK MANOR, 3954 Cedar Hill Rd., W.W. carpets. May 1st.

$125—GROTON MANOR, 550 Rupert St., W-W carpets. May 1st.

$145—WOODRIDGE MANOR, 2230 Cadboro Bay Rd., W-W carpets. May 1st.

$110—3541 Richmond Rd., basement suite, heat and hydro included. May 1st.

$135—SKYLINE GORGE APTS., 2925 Quadra St., W-W carpet. May 1st.

$140—BOWKER MANOR, 2233 Bowker Ave., W-W carpets. Vacant. HYDRO INCLUDED.

$130—REGENCY APTS., 1975 Lee Ave., H.W. floors. Vacant.

$135—WELLINGTON MANOR, 1670 Fort St., H.W. floors. Vacant.

$155—VILLAGE MANOR, 2056 Oak Bay Ave., W-W carpets. Apr. 1st. HYDRO INCLUDED.

$125—ROSEWOOD MANOR, 2558 Quadra St., H.W. floors. Vacant.

$140—BARRINGTON MANOR, 2174 Cadboro Bay Rd., W-W carpets. Vacant.

$135—DON QUADRA APTS., 3244 Quadra St., W-W carpets. Vacant.

$130—LOUISE APTS., 1143 Pandora Ave., H.W. floors. Vacant.

$120—LORD NELSON, 1615 Belmont Ave., H.W. floors. Apr. 15th.

$125—GREENLEAVES, 2523 Wark St., W-W carpets. May 1st.

"TWO-BEDROOM SUITES"

$170—DON QUADRA APTS., 3244 Quadra St., W-W carpets. Vacant.

$145—1321 FERNWOOD AVE W-W carpets. (One child welcome), May 1st. Tenant pays own heat.

$150—WELLINGTON MANOR, 1670 Fort St., H.W. floors. Vacant.

$170—PARKSIDE TOWERS, 890 Heywood Ave., H.W. floors. May 1st.

$180—BARRINGTON MANOR, 2174 Cadboro Bay Rd., W-W carpets May 1st.

$145—LORD NELSON, 1615 Belmont Ave., H.W. floors. May 1st.

$150—LUXOR MANOR 1050 Richmond St., H.W. floors. May 1st.

$150—PANDORA VILLA, 1130 Pandora Ave., W-W carpets. May 1st.

$150—ROYAL COMMODORE, 715 Vancouver St., H.W. floors. Vacant.

$175—CARRIAGE HOUSE, 1020 Burdett St. W-W carpet Vacant. Sauna and whirlpool included.

$155—GRENADIER MANOR, 1537 Belcher ave., W-W carpets. May 1st.

$175—PANDORA VILLA, 1130 Pandora Ave., W-W carpets. May 1st.

$175—SIERRA VILLA, 547 Niagara St., W-W carpets. May 1st.

1626 ROCKLAND AVE.
Delightful two-bedroom apartment; spacious living room with real fireplace, separate dining room, large balcony, magnificent view, bathroom and kitchen; wall to wall carpet throughout; heat, garage and cablevision included; $300.00 per month.
PHONE OWNER AT
382-3770 or
Ker and Stephenson Ltd.
385-3411

PARK PACIFIC APTS. — 685 Niagara St. — Near Beacon Hill Park and the Sea —

200 APARTMENTS TO RENT UNFURNISHED

SHELLEY MANOR
1230 RICHARDSON
Main floor, modern, well heated
1-bedroom, $125
Phone 384-9335

KING ARTHUR APTS.
1660 FORT ST.
Spacious well-maintained suites. Balconies, drapes, cablevision.
1-bedroom, $145
2-bedroom, $160
Resident Caretaker, 384-4544

1678 FORT ST.
ROYAL SOVEREIGN APTS.
Near Jubilee — spacious and quiet, w-w, excellent condition. FEATURING SAUNA BATH, AND ROOFTOP LOUNGE. To view call resident caretaker, 382-3396. (Transportation available)
1-bedroom, $135

ROCKLAND HEIGHTS
1791 ROCKLAND AVE.
Well-heated and maintained. On transportation. Balconies. Washing facilities each floor.
1-bedroom, $130
Resident Caretaker, 388-6349

PRINCESS CHARLOTTE
467 LAMPSON ST.
QUIET LOCATION
WELL HEATED
SWIMMING POOL
SMALL PETS ALLOWED
1-bedroom, $130
2-bedroom, $160
Resident Caretaker, 388-6809

PARK AVE. APTS.
1653 OAK BAY AVE.
Spacious and well maintained.
1-bedroom, $140
Resident Caretaker, 388-5736

DAYMER APTS.
2150 CADBORO BAY RD.
Close to shops, Jubilee Hospital. On bus line. Heat and cablevision included.
1-bedroom, $120
2-bedroom, $145

SPRINGRIDGE APTS.
1235 BALMORAL ST.
Spacious, spotless suites
Wall-to-Wall, Cablevision.
Bachelor, $106
Contact Suite 101, Eves. 382-1742

257 COOK ST.
Spacious, 1-bedroom suite. Heated. Rent $110 per month.

A. BERNARD and CO. LTD.
655 FORT ST. — 384-9335

CAN YOUR APARTMENT OFFER THIS VALUE FOR $150 MONTHLY

2-bedroom. Adults only. Ground floor. Patio. May 1st.
—Waterfront. Scenic views.
—No through traffic.
—Hobby room, small boat dock.
—Separate kitchen.
Quiet married couples preferred

CHRISTIE POINT APTS.
2951 Craigowan Rd. — No Pets

CHARTWELL HOUSE
1343 HARRISON
388-6930
Available April 15, a one-bedroom apt., renting for $125.

Available May 1st, a lovely 2-bedroom apt. renting for $168.

These rents include cable, carpeting, intercom, etc. Adults only, no pets.
TUDOR ESTATES LTD.
2030 DOUGLAS
382-2721

CHATEAU ROCKLAND
1025 LINDEN
(NEAR FORT)
1-B.R., balconies $120-$140
2-B.R., ground floor, patio $165
Just 4½ blocks to town, near shopping, transportation. Carpeted, drapes. Elevator, controlled entrance. Cablevision. Free parking. Suit quiet mature adults.
385-6984, 592-1551

CHATEAU ROCKLAND
1025 Linden (Near Fort)
1-bedroom, top floor, lovely view. Just 4½ blocks to town. Quiet location. Carpeted, drapes, controlled entrance, cablevision, balcony, suit quiet mature adults, $140. Also 3rd floor, $135. 385-6984, 592-1551.

ESQUIMALT. LARGE MODERN 1-bedroom suite, $145. Children welcome. Elevator. Bus stop at entrance. Phone 388-6474 between 9 a.m.-5 p.m. After 5 p.m., 384-1283.

LOVELY SEAVIEW 1-BEDROOM suite, Oak Bay, stove, fridge, close to shopping, bus, Willows Beach. Adults over 40. $105. - 592-9382, 592-9622.

LARGE, DELUXE, 2-BDRM. suite. Heat, hot water and cable TV included. $160. Manager, 384-3291 or Western Homes Ltd., 386-3494.

520 RITHET, ON QUIET STREET, some ocean view. 2 bedroom, 1-bedroom and bachelor, starts from $115. Adults only. No pets. For more information call 386-1237.

$115. 1-BEDROOM, HEATED HOT water washing facility. Car park included. 2680 Prior. 384-3459. Adults. May 1.

COMFORTABLE, QUIET, 2-ROOM suite, $68. Walking distance to town. Available May 1. Lady only. 592-2038.

628 DALLAS ROAD. 1-BEDROOM suites. Available immediately. 384-2629.

201 APARTMENTS TO RENT FURNISHED

1-bedroom suite, available immediately, all utilities supplied, no children or pets. Stable mature persons need only apply. Fairfield. $145. 382-4946 from 4-8 p.m.

4 SUITE APARTMENT, BEING redecorated and furnished. Available now. 1 bedroom suite and bachelor suite. Quiet adults only. 382-5248.

CROWN AND ANCHOR, 1 AND 2 bedroom, color cablevision, mini golf, children and pets welcome. 478-3333.

FULLY FURNISHED BACHELOR suites facing Beacon Hill Park, reasonable off-season rates. Phone Thunderbird Motel, 384-0632.

MODERN STUDIO TYPE UNIT, everything supplied. Close in, covered parking. Michelangelo, 1158 Yates, 386-0112, 386-2812.

WANTED SINGLE PERSON TO share large farmhouse in Central Saanich, $85. Steve, days 383-3412, evenings 652-3004.

SELF-CONTAINED 1 BEDROOM bachelor suite. $90. New home. No drinkers or smokers. No girlfriends. Private entrance. 385-2743.

DE LUXE SUITES, FULLY FURnished including utilities, reasonable rates, week or month. Maple Leaf Motel. 388-6488.

2-ROOM SUITE FOR RENT. Clean, automatic heat. Man or lady pensioner or working person. 383-6675. 2311 Dowler Place.

WORKING GIRL TO SHARE 2-bedroom, furnished apartment, near Jubilee Hospital, $85. Phone between 5-7 p.m. 592-6047.

VERY ATTRACTIVE COMPACT 1-bedroom furnished suite, in new duplex. All utilities included. $135. 384-7001, after 5:30 p.m.

1-BEDROOM SUITE, CLOSE TO shopping, sea and park. Available May 1st. $172. 382-8096.

LARGE BED SITTING ROOM. Kitchenette, reliable, quiet. 99 Wellington. $65 and $75.

GIRL, 23-26, WANTED TO SHARE apartment with same. 385-2001 after 5.

$128, IMMEDIATELY, WALKING distance, warm 1 bedroom, cablevision, adults, 479-6936.

2 ROOM SUITE, REDECORATED, everything found except linen. Hillside, $85. Adults. 382-3360.

LANGFORD-COLWOOD AREA
1-bedroom fully furnished deluxe apartment. 478-2519.

MODERN 2-ROOM SUITE, working girl only. Close in. 383-7648.

AVAILABLE IMMEDIATELY, 1 bedroom, warm, water, heat. Esquimalt shopping area. $135. 592-7579.

NEARLY NEW GORGE WATERFRONT 1 bedroom from $145. 385-0611, 592-7678.

2 ROOM SUITE NEAR PARLIAment Buildings. No children or pets. $90. 598-4172. After 5.

HEAT AND ELECTRICITY INcluded. $120 monthly. Avebury-Haultain area. 386-8080.

CLEAN 3-ROOM BASEMENT suite, utilities found, $90. After 6 p.m., 386-1748.

NICELY FURNISHED, 1-BEDroom suite, $145. Available now. 477-2101.

GIRL TO SHARE APARTMENT, phone Judy after 5, 383-8476.

FURNISHED BACHELOR SUITE, everything supplied. 385-1538.

201 APARTMENTS TO RENT FURNISHED

ROYAL SCOT
425 QUEBEC
Managers
Mr. and Mrs. G. Arnold
385-3543
OCEAN PROP. MANAGEMENT

JUBILEE AREA
Bachelor suite in basement suitable for single person. Rent $85 per month. Close to hospital and stores. Adults only, sorry no pets. Available immediately. Monarch Holdings Ltd. 592-0711.

DE LUXE BACHELOR 1 AND 2 bedroom suites, fully furnished, maid service, colour TV, heated indoor pool, suana, coffee shop, dining room, bus stop at front door. Weekly and monthly rates. 388-6611. Coachman Inn.

AVAILABLE IMMEDIATELY
Bachelor and 1-bdrm. units, electric kitchen, W-W, color TV, maid service and utilities included, by week or month. Sorry no pets.
CRAIGFLOWER MOTEL
384-6330

TRAVELLERS INN
Deluxe accommodations, modern electric kitchen, colour TV, radio, elevator undergover parking, competitive rates. Only 3 blocks to The Bay. 388-6641.

LOW COST SUITES FOR COUples or families. Available by week or month to May 31—kitchens, colour TV's, phones, maid service. Close in. Phone Intown Inn 388-6667.

CADBORO BAY. SUNNY 2-BEDroom, ground floor suite. Linen supplied. Lovely garden. Close to stores, transportation and beach. 3895 Hobbs Street. Just phone 477-2692.

FOR RENT BY WEEK, $51. 1 room units with kitchen. Free telephone, colour TV, shower and bath, maid service. The Friendship Inn, 39 Gorge Rd. East, 386-8335.

AVAILABLE NOW, BACHELOR and 1-bedroom units. Electric kitchen, colour TV, dial phone, maid service. Capri Motel, 384-0521.

BEACON LODGE, BY THE SEA. Bachelor apartments. Pleasant atmosphere, lounge, cablevision. 384-3301, between 9-12 noon weekdays.

OAKLANDS MANOR
Hillside and Cedar Hills Road
Elevator — Balconies — Cable TV
Deluxe 1-bdrm. suites from $155.
Res. Manager, 383-4804 or 386-0266.

1 BEDROOM, OFF FORT. $115 includes utilities. 382-4391.

202 APARTMENT FURNITURE TO RENT

RENT or RENT TO OWN
385-2435
INDIVIDUAL ROOMS OR ROOM GROUPS, TVs AND STEREOS. MAIS FURNITURE 1821 COOK

Three Rooms from $30 per month
STANDARD FURNITURE
382-5111
Immediate Delivery

RENT OR RENT TO OWN AN Easy twin tub washer at BUTLER BROTHERS
1720 Douglas 385-3832
(ACROSS FROM THE BAY)

203 APARTMENTS WANTED

WORKING MOTHER WITH ONE child needs 2-bedroom apartment or suite with fridge, stove, private entrance, backyard; for May 1st. Must be reasonable. 383-4530, after 5:30.

YOUR MARRIED WORKING couple with cat would like pleasant, clean apartment approximately $125 month, in converted older house in Fairfield-Moss area. Please phone 477-1557 6-8 p.m.

URGENT, WANTED BY YOUNG working mother, 2 bedroom furnished apartment. References, reasonable. Chris, 382-0845.

206 DUPLEXES TO RENT

$140—1012 EMPRESS ST., 1 BR, upper duplex. H.W. floors. Vacant

$175—3983 SHELBOURNE ST., 3-BR 5x5 duplex. May 1st.

$185—945 SHEARWATER, 2-BR 5x5 duplex, May 1st.

BROWN BROS.
ON BLANSHARD
385-8771 anytime

ARCHITECT DESIGNED 3-BEDroom side by side new duplex. Living room, dining room, family room, W. to W. carpets, drapes, cablevision, 2 bathrooms, washer, dryer, garburetor, dishwasher, refrigerator, electric stove, intercom, separate entrance from separate streets. Like a home, beautifully landscaped. University area. Available May 1st. $260. 592-9516.

SAANICH 1142 A UNION, $190. 2-bedroom, side-by-side duplex. Lawns, garden maintained. Carport, double driveway, full basement, including finished room, fridge, stove, cable and water. Fireplace. Available May 1. 385-0919 after 5:30 p.m.

BRIGHT TWO-BEDROOM UNIT. Full basement, no garage. Good condition. In Victoria West. $160 per month. Stove and fridge included. Available immediately for 5 months. Si Fiett, Johnston and Co. Ltd. 385-2471.

ADMIRAL-COLVILLE, LARGE modern 2-bedroom in 4-plex, $155 per month, heat, cablevision, water, frig, stove included, vacant May 1, adults only, no pets please, 479-4619.

MODERN SPACIOUS 2 BEDroom duplex with mother-in-law suite, 2 stoves and fridges good area. Handy to University. $275, Available May 1. Victoria Press, Box 758.

OAK BAY AVENUE, SPACIOUS bright 2 bedrilm in side-by-side 5 plex. Ranges, fridge, cablevision garage, storage. $140. Adults only, no pets. 384-3845.

SIDE BY SIDE DUPLEX, 4 BEDrooms, 1½ baths, electric heat, cablevision. Close to University. No pets. $180. Available May 1st. Apply 1522 Mortimer, 477-6544.

MODERN 3-BEDROOM DUPLEX. Near K-Mart and university. Stove, fridge included. Carport. $175 per month. Available May 1. 479-2689.

MAY 1ST — 2-BEDROOM LARGE upper duplex. James Bay. Fridge, stove, garage, heat from Nov. 1st to April 30th. Rent $155. Reference required. 383-7301.

ESQUIMALT, 2 BEDROOM SIDE by side on quiet cul de sac. Fridge, stove, cablevision. $155. 479-3958, 382-9504.

AVAILABLE MAY 1. 3 BEDroom, full basement. Heat and water included, fridge and stove. $205 month. 385-4394.

2-BEDROOM, GROUND FLOOR suite, close to Simpsons-Sears, $150 including heat and water. Available May 1. 477-1109.

3-BEDROOM HOUSE, ESQUImalt area. Required April 30. 598-2686.

2 MATURE FEMALES WOULD like to rent a 3-4 bedroom house. 384-2712.

2-BEDROOM COTTAGE. TEACHer couple with baby. Call 656-5052.

HOUSE WANTED TO RENT UNfurnished. 382-0855 or 479-4765.

CLEAN HOUSE FOR WORKING couple. $110-$150. 385-0614.

215 HALLS, WAREHOUSES, STORES AND OFFICES TO RENT

BASTION SQUARE
Burnes House
OFFICES
Available May 1st, 1973. Former Cap. Reg. District offices. 2291 sq. ft. with adjacent offices of 941 sq. ft. and 238 sq. ft. 2nd floor, suitable one tenant. Total 3,470 sq. ft. or will rent separately or portion of largest area. Adjacent Yates St. Parkade. Elevator. Janitor service. Modern quiet offices. Well attended. 388-5568.

MERCANTILE BUILDING
2020 DOUGLAS ST.
A bright office for rent at $60 per month including heat, light and janitor services. Off street car parking available. For appointment please call 388-9351 or 383-0523.

PROFESSIONAL OFFICES
New building, your choice, 300-1,900 sq. ft. Near Jubilee Hospital. Suitable for dentist, doctors, accountants or others. Parking. Janitorial service. Hately Holdings Ltd. 385-5911.

DOWNTOWN OFFICE SPACE FOR PROFESSIONAL USE
Royal Trust Bldg. — Attractive modern suite 437 sq. ft. $135.
Yarrow Bldg. — 200 to 500 sq. ft. competitive rentals.
The Royal Trust Company
Property Management Department
604 Yates 388-4311

DOWNTOWN RETAIL
1200 SQ FT. IN CORE OF SHOPPING AREA. 15 FT. STREET FRONT AND 15 FT. MALL FRONT.
384-8126 J. H. BOVEY 652-2324
Pemberton, Holmes Ltd.

1100 SQUARE FEET IN NEW building suitable for workshop or warehouse. 10' ceiling, off street parking, washroom, telephone answering if required, by existing office, heated, $145 per month. Call days 384-7138 after hours 477-6479.

OFFICE SPACE AND WORKshop, or warehouse area to rent, central downtown. Heat and light included, 5 parking spaces also included, $175 per month. Contact Competition West at 382-2234, 6-10 weekdays 12-6 Sat.

VERY DESIRABLE STORE OR office approximately 1,000 sq. ft. located Quadra and Cloverdale. Rear entrance. Lease available. 384-2214 or 652-2296.

AVAILABLE APRIL 15TH. Prime downtown retail space from $50 a month. Suitable for small specialty stores. Phone 383-1464 or write P.O. Box 5274, Station B, Victoria, B.C.

WAREHOUSE SPACE AVAILable immediately in Esquimalt in near-new building. Approx. 800 sq. ft. on ground level — large overhead door. Contact Mr. Anderson at 382-2721 Tudor Estates Ltd.

RETAIL STORES FOR LEASE, 282 to 435 sq. ft., rental from $150 per month. 700 block Yates. Phone 383-4168.

PRIME LOCATION — NEW warehouse and offices for rent. 384-1350.

OFFICES AND WAREHOUSES TO rent or build to suit. 386-8435.

210 BUSINESS OPPORTUNITIES

RITHET'S
for
Real Estate
Insurance
Appraisals

PLAN FOR TOMORROW

Surrounded by a sound economy, KOOTENAY LAKE, B.C. 36 acres in two parcels. 1400' waterfront. Developed boat basin for needed marina, mobile home retirement sites, trailer park, campground or subdivide. New 1515 sq. ft. quality rancher. All new appliances, quality carpets and drapes. Stone fireplace in den. Shake roof, double glass. 17' inboard boat. New 20' float. 100 miles of clean water. $55,000 will handle. Flexible terms. EDW. C. CLARK, 382-4251 or 598-3285.

LUCRATIVE
Car cleaning business in strategic downtown location. Net earnings can average $1,500 per month for diligent operator. Good contracts possible. $10,000. MLS.
Phone MARGARET BRIDGER, 388-5868 or GLYN JONES, 386-6624 or office, 386-8321
Homefinders
Wall and Redekop
Realty Ltd.

CORNER STORE
Lovely living quarters, 2-bed, plus heated cottage, 1½ lots. Excellent returns. Wife could handle if husband wanted to work. Illness forces sale; see now. Only $37,500 or best offer.
PHONE KAY DAVIES
Hurry (MLS)
386-7737 or 383-4387
TUFFREY AND MILLS
REALTY LTD.

LICENSED MARINA RESTAURANT
Passed by health board, effective April 1st, 1973. This business must sell due to illness. Good long term lease to qualified purchaser. Asking only $7,900 — unlimited potential. In Sidney area is one of the largest, privately owned marinas in the North West. Low rent. Statements available. Call John Lukaz anytime 385-9741 or 592-1908, J. A. Henderson Realty Ltd.

"Grocery Store" Living Quarters
Located on a busy thoroughfare and open on short hours, six days a week, closed holidays. Turnover of $65,000 per annum and can easily be increased. Excellent fixtures and equipment. Good living quarters with 4 bedrooms. Full price $60,000 plus stock. Phone Victor Wong, 385-2458 or 479-6569, Byron Price and Associates Ltd.

CORNER GROCERY
In fast growing and busy Campbell River on large corner property showing excellent returns with room for expansion or other revenue. Large new apartments close by. $20,000 will handle including clean stock of $7,500. Call or write Bill Stockman, Nanaimo Realty, 890 Island Highway, Campbell River, 287-8894 days or 287-7701 eves.

Ceramics - Pottery
STUDIO AND SUPPLY
A growing business accepted by all ages. The bright well laid out store is centrally located with all facilities. Outreach growth is tremendous. Has dealerships, distributorships for glazes, kilns, etc. Give me a call for a tour of the studio. Financial statement to interested parties. Asking $30,000 — call Cliff Salmond at Gardner Realty, 385-7721 — 477-3626.

INN CITY VICTORIA
Large and easy to run full equipped, water, lights and sewers, showers, toilets, hair parlor. This money maker for immediate sale to qualified family operators. New 3-bedroom home and private garden for owners. The land alone is worth the asking price, $150,000 to handle. Handicapped owner will carry balance. Phone 382-4322 or see at 3430 Seymour St., Victoria.

URGENT SALE
This profitable Delicatessen, Tea Room and Health Food Store here in Sidney MUST be sold. All statements available to qualified purchaser. Excellent family business. Retail and wholesale enterprise. Reduced price of $18,500 includes all equipment.
John Bruce 656-3928
Res. 656-2023 or 592-7576
SIDNEY REALTY LTD.

ULTRA LOVE
FRANCHISES AVAILABLE
In Victoria area. Western Canada's first European style salon stores. For details write Ultra Love Products Ltd., 1222 Franklin Street, Vancouver, B.C. Representative will arrange interviews in Victoria April 13th and 14th.

REST HOME
City location near shopping and transportation. Licensed for 14 guests, 8 bdrms. and owners suite in full basement. Spacious sound building in good repair. Good opportunity as a family operation. Early afternoon appointments preferred. Call Wm. SANDERS 477-6802 or 382-9191. MLS. Canada Permanent.

TAXI BUSINESS
Showing excellent return with good contracts. Company owned radios. Financial statement available. Owner selling for health reason. Priced at $13,000. MLS.
BILL McCARTER 592-3970
J. A. Henderson Realty Ltd. 385-9741

NATION'S LARGEST TRANsporter of mobile homes, industrial camps and recreational vehicles requires immediately short and long-wheel base tractors for the transportation of mobile homes, industrial camps and recreational vehicles. Call National Trailer Convoy of Canada Ltd., 530-0775, evenings 853-0812.

GROCERY STORE
Family need extra income? Very easily run corner store. Lease available at $95 per month. For further information call GEORGE WALL, 386-2936 or res. 478-5681. MLS. Mayfair Realty.

INSTANT CASH
For anyone supplying leads that result in the sale of an automobile from me.
CALL STEVE LEGETT AT CORNELL 385-5777

HAVE $160,000 EQUITY IN MODern prestige 32 suite apartment block and executive home, for trade with cash (total $180,000) on larger apartment block or lease commercial building, phone 658-8318.

LADIES' APPAREL SHOP. Preferred downtown location, maximum exposure, close to parking. Well appointed fixtures. $10,000. For further information, please call PATRIAIA SEDGER: 382-8117 or 479-3673. Newstead Realty

RESTAURANT
Busy downtown, low rent, long lease, good business. MLS. For information:
388-4271 THE ZIEGLERS 592-1768
J. H. WHITTOME and CO. LTD.

PARTNER
ELECTRICAL CONTRACTING
Successful established company requires a silent or active partner with capital. 386-0130.

MAN EXPERIENCED IN BOTH wholesale and retail automobile business, is seeking a person of financial stability to open car lot. Partnership or otherwise to be discussed. 382-1424.

ANYONE WANTING TO SELL Indian arts and craft contact Victoria Native Friendship Centre at 384-4642.

REAL ESTATE APPRAISALS
750 Fort Street 388-9102
anywhere on Vancouver Island
P. G. Jackson Limited

GEORGE DEVLIN
Real Estate Consultant
633 Humboldt 385-2725

NEED MONEY?
BORROW CASH NOW
—Loans for any reason
—1st, 2nd, 3rd Mortgages
—Builders Interim Mortgages
—Land Mortgages
—Any amount from $1,550.00 and up
CALL 736-8664
WHITE MORTGAGE CORPORATION LTD.
340-2609 Granville St.
Vancouver 9, B.C.

NEED MONEY??
TO BUY — BUILD — REMODEL — REFINANCE
1st — 2nd — Equity Mortgages Arranged or Purchased
—AGREEMENTS FOR SALE PURCHASED OR SOLD
—BUILDERS INTERIM FINANCING ARRANGED
—We Loan in ALL AREAS Including UP-ISLAND
—For Quick Courteous Confidential Service Call
DON MacGILLIVRAY
ROBERTS INVESTMENTS LTD.
Suite 702 - 1175 Douglas Street
Tel: 388-6691 (24-hour service)

FUNDS IMMEDIATELY AVAILABLE
We finance, buy and sell first and second mortgages, agreements for sale and equity loans. If you need money for any reason, then we are the people to see. Low rates, fast efficient in confidence service, in your home or at our office with no obligation. Call John Lukaz, anytime 385-9741. J. A. Henderson Realty Ltd.

FIRST AND SECOND MORTGAGE FUNDS AVAILABLE AT COMPETITIVE RATES, UNLIMITED FUNDS, CONVENTIONAL AND PRIVATE, QUICK DECISIONS. CALL MR. McKENZIE, 386-7521 (anytime). BOORMAN INVESTMENT CO. LTD., 1111 GOVERNMENT ST.

MORTGAGE MONEY
First mortgages available up to any amount at current interest rates. Quick decisions.
BROWN BROS. AGENCIES LTD.
1125 Blanshard 385-8771

$200,000 TO INVEST
Investors headquarters. Conventional and private funds available for 1st -2nd -3rd mortgages. Also interim building loans.
BILL WESTCOTT 385-7761
D. F. HANLEY AGENCIES LTD.

MORTGAGE FUNDS
Available for 1st and 2nd mortgages. Existing agreements purchased. Call JACK MEARS at 598-3321. Jack Mears Oak Bay Realty Ltd.

MONEY AVAILABLE
Low rates for First or Second Mortgages, Interim Financing, Building Loans, Refinancing.
P. R. BROWN AND SONS LTD.
762 Fort St. 385-3435

MONEY TO LOAN ON MORTgages. Quick decisions. Also agreements and mortgages purchased for cash. See us for top price.
A. BERNARD and CO. LTD.
655 Fort Street 384-9335

MORTGAGES
—Low interest money available for secure first and second mortgages.
Call Edmund Higgin
477-9511 Cadboro Bay Realty

PRIVATE FUNDS FOR 1ST OR 2ND MORTGAGES
CALL
MR. JACOBSEN 382-9191, 658-8679
CANADA PERMANENT TRUST
REAL ESTATE DIVISION

CASH FOR YOUR MORTGAGE or agreement for sale. Quick decisions and highest prices paid. M. Braithwaite, Financial Survey Ltd., 384-9305, Res. 592-0638.

MORTGAGE FUNDS AVAILABLE at reasonable rates. ROY NIELSEN, 386-1214 or 386-9046. M. P. Tellier Securities Ltd.

233 WANTED TO BORROW

FIRST MORTGAGE $17,500 AT 10%, 5 YEAR TERM, MONTHLY PAYMENT, $156.47.

FIRST MORTGAGE $18,000 AT 10%, 5 YEAR TERM, MONTHLY PAYMENT $171.23 — MILL BAY AREA.

SECOND MORTGAGE $14,000 AT 12%, 5 YEAR TERM MAY BE PURCHASED WITH $700 DISCOUNT. FOR DETAILS PHONE MR. McKENZIE 386-7521. BOORMAN INVESTMENT CO. LTD., 1111 GOV'T ST.

233 MORTGAGE LOANS AND INSURANCE

NO BONUS
Home Equity Loans
Here is your opportunity to borrow the inexpensive way. You may borrow up to 90 per cent of your property value whether your home is paid for or not. No amounts too small or too large. Interviews in the privacy of your own home.

EXAMPLES:

Amount	Payments from
$2,000	$23.00
$3,000	$33.00
$4,000	$47.50
$5,000	$59.00

$15 year ammort, 5 year term

FOR FAST COURTEOUS SERVICE CALL ME TODAY. MONEY IMMEDIATELY AVAILABLE
W. A. (Bill) Hodgson
386-4528 385-2458
24-Hour Service
Byron Price and Associates Ltd.

MORTGAGE FUNDS
AVAILABLE FOR ALL B.C.
FROM 9½% (VICTORIA)
UP-ISLAND, LOWER MAINLAND, INTERIOR AND NORTHERN B.C.
HOMES, WATERFRONT PROPERTY
LAND OR DEVELOPMENT PROPERTY
Drop us a line or phone collect. Perhaps we can serve you. Let us have full details of your property so we may give you a quote as to rates, terms, costs, etc., with no obligation on your part.
Cash valuations given on any existing mortgages or agreements without obligation.
COURTESY TO FELLOW BROKERS
Write or phone
Mr. Len Thomas at
DOUGLAS HAWKES LTD.
990 Blanshard St.
Victoria, B.C.
PHONE 384-7128 (Collect)
(After hours 383-9493 collect)

CORNER GROCERY
In fast growing and busy Campbell River on large corner property showing excellent returns with room for expansion or other revenue. Large new apartments close by. $20,000 will handle including clean stock of $7,500. Call or write Bill Stockman, Nanaimo Realty, 890 Island Highway, Campbell River, 287-8894 days or 287-7701 eves.

Ceramics - Pottery
STUDIO AND SUPPLY
A growing business accepted by all ages. The bright well laid out store is centrally located with all facilities. Outreach growth is tremendous. Has dealerships, distributorships for glazes, kilns, etc. Give me a call for a tour of the studio. Financial statement to interested parties. Asking $30,000 — call Cliff Salmond at Gardner Realty, 385-7721 — 477-3626.

INN CITY VICTORIA
Large and easy to run full equipped, water, lights and sewers, showers, toilets, hair parlor. This money maker for immediate sale to qualified family operators. New 3-bedroom home and private garden for owners. The land alone is worth the asking price, $150,000 to handle. Handicapped owner will carry balance. Phone 382-4322 or see at 3430 Seymour St., Victoria.

URGENT SALE
This profitable Delicatessen, Tea Room and Health Food Store here in Sidney MUST be sold. All statements available to qualified purchaser. Excellent family business. Retail and wholesale enterprise. Reduced price of $18,500 includes all equipment.
John Bruce 656-3928
Res. 656-2023 or 592-7576
SIDNEY REALTY LTD.

ULTRA LOVE
FRANCHISES AVAILABLE
In Victoria area. Western Canada's first European style salon stores. For details write Ultra Love Products Ltd., 1222 Franklin Street, Vancouver, B.C. Representative will arrange interviews in Victoria April 13th and 14th.

REST HOME
City location near shopping and transportation. Licensed for 14 guests, 8 bdrms. and owners suite in full basement. Spacious sound building in good repair. Good opportunity as a family operation. Early afternoon appointments preferred. Call Wm. SANDERS 477-6802 or 382-9191. MLS. Canada Permanent.

TAXI BUSINESS
Showing excellent return with good contracts. Company owned radios. Financial statement available. Owner selling for health reason. Priced at $13,000. MLS.
BILL McCARTER 592-3970
J. A. Henderson Realty Ltd. 385-9741

NATION'S LARGEST TRANsporter of mobile homes, industrial camps and recreational vehicles requires immediately short and long-wheel base tractors for the transportation of mobile homes, industrial camps and recreational vehicles. Call National Trailer Convoy of Canada Ltd., 530-0775, evenings 853-0812.

GROCERY STORE
Family need extra income? Very easily run corner store. Lease available at $95 per month. For further information call GEORGE WALL, 386-2936 or res. 478-5681. MLS. Mayfair Realty.

INSTANT CASH
For anyone supplying leads that result in the sale of an automobile from me.
CALL STEVE LEGETT AT CORNELL 385-5777

HAVE $160,000 EQUITY IN MODern prestige 32 suite apartment block and executive home, for trade with cash (total $180,000) on larger apartment block or lease commercial building, phone 658-8318.

LADIES' APPAREL SHOP. Preferred downtown location, maximum exposure, close to parking. Well appointed fixtures. $10,000. For further information, please call PATRIAIA SEDGER: 382-8117 or 479-3673. Newstead Realty

RESTAURANT
Busy downtown, low rent, long lease, good business. MLS. For information:
388-4271 THE ZIEGLERS 592-1768
J. H. WHITTOME and CO. LTD.

PARTNER
ELECTRICAL CONTRACTING
Successful established company requires a silent or active partner with capital. 386-0130.

MAN EXPERIENCED IN BOTH wholesale and retail automobile business, is seeking a person of financial stability to open car lot. Partnership or otherwise to be discussed. 382-1424.

ANYONE WANTING TO SELL Indian arts and craft contact Victoria Native Friendship Centre at 384-4642.

REAL ESTATE APPRAISALS
750 Fort Street 388-9102
anywhere on Vancouver Island
P. G. Jackson Limited

GEORGE DEVLIN
Real Estate Consultant
633 Humboldt 385-2725

241 BUSINESS OPPORTUNITIES WANTED

I AM INTERESTED IN A SMALL profitable easily operated business, such as wholesale distributorship or service type. Victoria Press, Box 816.

244 REVENUE PROPERTY

DELIGHTFUL DUPLEX
FAIRFIELD-GONZALES
This newly listed duplex is in immaculate condition inside and out. Bus stop at door. Close to Hollywood Park and Fairfield Plaza. Don't miss this opportunity for a chance to trade your present home for an income property in choice locatioon. $37,900. Please present your offers. For viewing contact Ethel Harvey, 386-6472, or Marg Price, 383-0180, Block Bros. Realty, 386-3231.

OAK BAY DUPLEX
Large older style up and down duplex on one of the nicest streets in South Oak Bay. 1,900 square feet of living area on the main floor. Large living room, lovely fireplace, wall to wall carpet, extra large dining room. Three bedrooms — den — family size kitchen. Two full bathrooms. Full cement basement with extra plumbing. The upstairs suite has a large living room with fireplace. Kitchen. Four-piece bathroom. Two or three bedrooms. Separate entrance. Large lot with blacktop driveway and double carport.
$63,000
Mr. Ron McConnan 384-9335, 383-8526 res.
A. BERNARD AND Co. Ltd, 655 FORT ST. 384-9335

APARTMENT BUILDINGS FOR YOUR CONSIDERATION
(1) 72 suites brand spanking new and fully occupied showing excellent return, rented to adults only.
(2) 30 suites walk up type building, brand new and almost full.
(3) 93 suites under construction, ready for occupancy within 2 months. This is a beautiful waterfront setting.
(4) 17 suites, five years old with elevator service, controlled entrance etc., situated in excellent rental area on nice high lot offering outstanding views of city. For further information on above properties call:
C. M. (BUD) FORBES
386-2111 652-2950
MONTREAL TRUST CO.

WELL BUILT
Duplex close to town. Upper suite rents for $135. Main suite should rent for $150. Full height basement has bedrooms and bathroom with possibilities. Sundeck with 420 sq. ft. workshop below. $24,900.
BURNSIDE TRIPLEX
Showing good return. Stucco exterior. Full height basement. $29,400.
SOLID BRICK
5x5 duplex in Esquimalt area. Separate oil furnaces and meters. New copper plumbing throughout. $27,500.
Phone JEANNINE KOSSACK 383-7207 or GLYN JONES 386-6624 or office 386-8321. Homefinders Wall and Redekop Realty Ltd.

REST HOME—FAIRFIELD
TIP TOP CONDITION
$45,000
Spotless condition throughout all facilities to the latest requirements. Presently licenced for five guests, ideal man and wife operation. A beautifully transformed charming older residence, comprising of three guest rooms plus lovely owners quarters. Two full sets of plumbing. OIL HOT WATER heat. Furnishings and equipment used in the operation are included. Full price $45,000. EXCLUSIVE LISTING with DON MUNRO, VICTORIA REALTY LTD. 386-3585. res. 477-1705.

REST HOME
Located in Duncan on 2¼ acres of choice property, this large older home is licensed for 10 guests, and offers the owners privacy with living quarters upstairs. Showing a return of $12,600 per annum, this is an excellent opportunity for a husband and wife team. Asking $75,000 with all equipment included. For details contact:
BILL KNOWLES or LILLIAN CUMMING
386-7761 — 24 Hrs.
D. F. Hanley Agencies Ltd.

MONEY MAKER!!!
HANDY MAN'S SPECIAL!!!
Tired old duplex needs some (tender loving care) to make this grand, old gal bright and alive again. She will repay your efforts handsomely, a real buy at only $24,900 with low down payment and low taxes. Close to all facilities. Call me now for appointment to view. 386-8321.
ELEANOR BRAY
Homefinders Wall and Redekop Realty Ltd.

VIC HIGH AREA
$23,500
UP AND DOWN DUPLEX
UP $125 per mo.
DOWN $165 PER MO.
This recent conversion, close to city centre, will yield a good return on a minimal investment, with the excellent financig available.
384-8126 JACK COLWELL 385-3018
Pemberton, Holmes Ltd.

FAIRFIELD!!
Excellent revenue on this solid, clean older building. 10 spacious suites all self-contained, kitchen all with S.S. sinks. Vendor will trade for small Motel on Island.
IRENE VAN
384-9191 — 386-2911
Homefinders Wall and Redekop Realty Ltd.

WANTED
Modern block with about 20 suites. Must have 2 or 3-bedroom high class owners suite. Substantial cash available to mortgaging. Serious buyers! Please call Don Robertson, 385-9765 if you are willing to sell. Charman Pacific Realty Ltd.

5-UNIT CONVERSION
With a little work and imagination the rents could be much better. However, the present income of $5,580 will more than justify the asking price of only $42,300. Let's make a deal, phone now to aughn Thompson at M. P. Tellier Securities Ltd., 386-1214, 386-7551, or res. 658-8541.

HOME AND DUPLEX
Try $5,000 down with balance to vendor — should buy you this dandy 2-bedroom basement home plus modern 5x5 duplex rented for $200 month. Located in Highlands off Millstream on lovely treed lot.
TED BOWDEN 479-1479
NATIONAL TRUST 386-2961

CITY DUPLEX
Well maintained. Upper suite rents for $145. Owner lives down on modernized 5 rooms (value $170). Ample parking. Just reduced for quick sale to $30,500. (M.L.S.). Quiet high location.
LEVERTON REALTY
385-8012

3 SUITES
FAIRFIELD
$35,900
Gross rents $430 per month. Good condition. Possible $6,000. D.P. For more details call Bob Garside, City Trust, 383-4141 anytime.

GOOD 4-PLEX
Ideal location, close to town. 2 large studio suites up — 2 one-bedroom suites down, good tenants. Asking only $45,900. Call ELEANOR BRAY, 386-8321 or 592-1130. Homefinders Wall and Redekop Realty Ltd.

4-PLEX, GOOD RETURN
On your investment. Close to sea and downtown. Easy financing. Approx. 10% return; conversion in good condition. To view, please call MARGARET BRIDGER, 386-8321 or 388-5868. Homefinders, Wall and Redekop Realty Ltd.

WATERFRONT REVENUE
By owner, 12 modern units. Equipped. Expansion possibilities. $50,000 handles. Revenue clears balance. 642-5544.

ESQUIMALT. LARGE SIDE-BY-side duplex. 2,000 sq. ft. each side. 3 bedrooms, 2 full bathrooms. New stoves and fridges. $48,500. Low down payment. 478-6365 or 388-4668.

NEW 3-BEDROOM DUPLEX
Styles and Selkirk, just completed, price $47,000, see builder on lot nearby or phone 477-1731.

NEW 3-BEDROOM DUPLEX
Completed April 1, corner of Styles and Selkirk. See builder on lot or phone 477-1731. Full price $47,

250 HOUSES FOR SALE

MAYFAIR REALTY

3153 Douglas St. 386-2955
WOODWARD'S MAYFAIR CENTRE

NEW HOMES NEW GET YOURS NOW!

All 3 bedrooms, master ensuite, full basements. You choose finishing colors of paint, arborite, feature wall, cupboards, carpet, etc. Various interesting floor plans and exterior designs. For further details ask for FRED BERGMAN, 386-2955 or res. 598-4418, or JOHN RUSSELL, 386-2955 or res. 592-3248. Prices $28,900 to $30,700.00.

2.5 ACRE HIDEAWAY

Custom built top quality home in secluded area yet only 15 minutes from town. Fenced pool in patio. Sauna and huge sunken bathtub in master bathroom. Intercom and phone lacks throughout. Bedrooms 18x16, built-in BBQ, unique kitchen and we could go on and on. What's more, a fantastic holding property to yield 6 lots with 360 degree view of the Island. $64,500, exclusive with LEIGHTON NOBLE, 386-2955 or res. 658-8968.

WATERFRONT

Almost new — 1,000 sq. ft. home on 2 acres approx. 30 minutes from town. 3bedrooms or 2 plus den — grand fireplace. Top grade construction. A secluded retreat within commuting distance. Listed at $52,000 with good terms. For details please call LOU BLOOMFIELD, 386-2955 or res. 478-6475.

FOUR BEDROOMS THREE BATHS

Less than a year old and custom built in quiet area of Colwood. Rec room, ww and lots more. $36,900. MLS. LEIGHTON NOBLE, 386-2955 or res. 658-8968.

CLOSE TO SIMPSONS-SEARS

Beautifully kept home and garden in most desirble area. 3 bedrooms, LR, DR, full bath and large kitchen on main. Full basement has 4th bedroom, ½ bath, large rec room and utility. Possession July 1. Firm at $33,900. LEIGHTON NOBLE, 386-2955 or res. 658-8968.

FAIRFIELD BRAND NEW

3 bedrooms master ensuite, floor to ceiling rock fireplace in living room, dining room, W-W carpeting thruout, basement has roughed-in rec room with fireplace. Bus at door, shops close by. Asking $32,900. MLS. Details from FRANK ROUSFIELD, 386-2955 or Res. 479-1000.

CONDOMINIUM

A deluxe type of living with 3 bedrooms, large separate dining, glass doors, patio, separate entrance, all rooms wall to wall! One year old, easy financing, try your offer to an asking price of $22,900. R. FROST, 386-2955 or res. 478-7735.

"VICTORIA WEST"

This home is close to shops, schools and transportation. Included are 5 bedrooms, large dining room, large kitchen and full basement. All modern house services. Asking $21,900 with large existing CMHC mortgage at 8½%. R. FROST, 386-2955 or res. 478-7735.

Johnston
SINCE 1892
1306 Broad 385-2471

Haro Strait View $58,700

With its brick and cedar exterior this lovely home seems part of the rock outcrops and trees on its secluded half acre. Really good value too. To duplicate the quality features such as cedar plank panelling, granite fireplace, plastered walls, hot water heating, new broadloom, cabinet work, three bathrooms, garburetor, would cost far more than the asking price. Three bedrms on main, fourth bdrm and family room down. A spacious home with lots of cupboards and many more features. Let me show it to you. Call MR. BAXTER, 385-2471

Gordon Head $38,500

An immaculate home with 3 bedrooms, bright living room and dining area, sparkling kitchen, plus finished Rec Room and den or 4th bedroom in developed basement area. Only 6 years old, fenced landscaped yard with room for the vegetable gardener. Possession is flexible — now or July 1. To view phone Frank Beamish — 385-2471 or 592-2120.

New Listing 1816 Laval $33,900

3-bedroom tri-level: 1½ bathrooms. All areas of this home are soarkling bright. Present mortgage of $17,350 payable $188.00 P.I.T. and interest only 8½%. Call me now to view inside. Frank Beamish. 385-2471 or 592-2120.

Engineered Homes

3 NEW HOMES

2 and 3 Bedrooms

JUDSON PLACE, SIDNEY
$25,900 to $28,900
Open for Inspection
2-5 p.m. Daily
NHA Loans

B.C. Grants or 2nd Mtges Can Be Used

Engineered Homes

385-6211 19 Cadillac Ave.

HARRY ATKEY 593-1737
or
ROWAN RAGAN 383-3826

0000
HENRY
BITTERMAN
LTD.
2700 Government 386-2971
We have not raised our rates
—still 4%
4% 4% 4% 4% 4% 4% 4% 4% 4%

GOVERNMENT HOUSE

Area. Our privilege to offer this beautiful 4-becroom, 2-bathroom home, on large wholesome lot, in this desired area: at $70,000 (terms available). Ph. Blair Scott or H. Bitterman, 386-2971.

CORDOVA BAY SEAVIEW By Owner 997 Abbey Road

Split level, 1800 sq. ft., 3-4 bedrooms, 1½ bathrooms, large living-dining room with split rock fireplace, picture windows and high panelled ceiling. Modern kitchen with nook and built-in appliances. 600 sq. ft. sundeck with view. Double carport. Large high basement. Situated on quiet street, bordering stream with pond at back. Asking $44,500. To view phone 658-5957.

HIGH CAREY

(Large cleared sewered lot)

(Large cleared sewered lot)
Pretty little home of 2 bedrooms, fireplace in cosy living room and in mint condition, just perfect for newlyweds or retired. Asking $22,900. TOM FORBES, 382-3541 Anytime. Quadra Realty Ltd., 382-3541.

250 HOUSES FOR SALE

SINCE 1887
Pemberton Holmes Ltd.
1022 Government St. 384-8126

ROCKLAND AREA
OPEN TO VIEW
930 JOAN CRESCENT
WED. THUR. 1:30-4:00
MUST BE SOLD
$52,900

This spacious four bedroom home is one of the finest built residences in VICTORIA, and is located in the centre of the gracious ROCKLAND area. The living room has a beamed ceiling with a stone floor to ceiling fireplace. The bedrooms are spacious, with the master en suite. The grounds are a combination of stone retaining walls for minimum maintenance. Truly a delightful and different home in an excellent setting. To view anytime call 384-8126 J. F. COLWELL 592-9828.

SECLUSION CUSTOM BUILT $45,950

Just 2 minutes from COLWOOD GOLF COURSE this delightful Chalet style home sits high on a 1-3 acre rocky lot. Large LR with massive stone fireplace, separate DR and cozy family room off the kitchen. A big EXTRA is the secluded patio and LARGE SWIMMING POOL (heated) nestled in the back yard. MLS. For information or appointment to view call 384-8126 R. I. MURPHY 479-8089

YOUNG FAMILY? $27,500

A delightful 1½ year old 3-bedroom, full basement home located on a quiet CUL DE SAC in Sidney. Large kitchen with eating area, dining room with sliding glass doors to sundeck, over looking fully fenced backyard with huge oak tree. Bright rec room with bar and plumbing (roughed in) in basement. For details or appointment to view call 384-8126 R. I. MURPHY 479-8089

1870 PENSHURST

An attractive 3-bedroom split-level on a spacious lot now ready for occupancy in the increasingly popular GORDON HEAD area. Why not trade your equity in your present home as down payment on this BRAND NEW model? See it today. Just call 384-8126 ... Mr. GREENE 385-0795

JUST ON THE MARKET COLWOOD SECLUDED IN THE TREES

Entrance hall has slate floor. Living room 15'x17' with wall to wall carpet, 3 tons of white MARBLE blocks in massive fireplace. Dining room 14'x17' carpeted. Two bedrooms 11.6x14.6, and 9x11.6 with cork floors. 4 pce. bathroom, blue fixtures and tile, floor to ceiling. Spacious kitchen and nook with built in range and oven, double stainless sink with ample cupboards. LOWER FLOOR offers family room, game room or in-law suite, large fieldstone fireplace, one bedroom 9x14.6, 3 pce. bathroom, part basement, workshop, and laundry tubs. A spacious home, modern and different. 1200 sq. ft. on main floor. 15x30 sundeck. Well treed lot 100x245. Good value at $43,500.
384-8126 W. WOODLEY 384-3916
384-8126 JIM WEST 382-1145

203 RAYNOR ST. DUPLEX POTENTIAL

Presently a large single family dwelling, this character home could very easily be converted into a revenue producing DUPLEX. Realistically priced at $21,900. A private viewing is a must for any handyman.
JACK COLWELL
384-8126 385-3018

OLYMPIC VIEWS CHRISTMAS HILL SWIMMING POOL ONLY $39,500

Owners are transferred and will certainly miss this quality built 3-bedroom bungalow featuring 1480 sq. ft. of well planned family accommodation. Nicely carpeted throughout over oak floors. 12x26 family room just a few steps off the kitchen. Utility on the main separate 12x25 workshop. Full basement, rec room, double carport plus heavenly secluded (with 12x24 filtered and covered pool) in attractive rear garden. 74'x214' lot. Good terms are available. MLS. For extra details please call
C. A. CLIFF ANDERSON
384-8126 or 477-3998

NEW HOMES GLANFORD AREA $32,900

Located on a quiet cul-de-sac with underground wiring, these quality constructed homes features 3 bedrooms, master ensuite plumbing and are individually styled. Act now while you have a choice. For further information and viewing please call —
LARRY M. BROOKS
384-8126 478-2918
WALTER SLOCOMB
384-8126 383-5524

FEE APPRAISALS FOR ALL PURPOSES APPRAISAL DIVISION

Investors

SYNDICATE REALTY LIMITED
620 Broughton St. 386-7721

CLOSE IN $21,900

An absolutely immaculate 2 BR home. Sep. DR — LR — ld. utility and storage. Modernized kitchen with range and fridge. Completely and tastfully decorated with view. W-W carpet throughout. Lush mature lawn and fruit trees. Fully fenced. Phone Pepe Browne, 386-7721 (24 hrs).

4042 CAREY RD.

Drive by this nice white bungalow with willow tree in front. There are 2 bedrooms, living room with fireplace. Large kitchen with dining area, half-basement. Asking $20,500. For viewing call Leo Pigert or Evan Williams, 386-7721, anytime.

THEY KEPT THE TREES

Are you from the Prairies? Welcome to Victoria! Scouting for a home? Maybe we can help. How would you like to live in a wooded wonderland amongst towering Douglas Firs, with designated parks scattered throughout the area. Six miles from City Hall; 1½ miles from a full shopping centre; 1 mile and mail delivered to the door; ½ mile from elementary school; 1½ miles from junior secondary; 2½ miles from senior secondary or you can shortcut through the woods to senior secondary and listen to the woodpeckers; 2 miles to a good beach and community centre with organized sports. Oh! About the house. A warm hospitable home; attractive cedar siding with shake roof; 4 years old; 1,960 square feet; 3 bedrooms, 3 baths; living room 19x15, stone fireplace; dining room 12.12x12; family room 17x16, brick fireplace; large utility room with cupboards; crawl space, fully cemented with storage room. Quality throughout. $59,800. Other quality homes for sale in same neighborhood. No sewers yet but pipes are laid. It all adds up to delightful family living and a good investment for Dad's money. Let me show you the district and the houses, or if you'd rather have a quiet drive-by, by yourselves first, please call me and I'll be pleased to tell you how to get there. MLS 3561. Mrs. E. Halton
Dickie Agencies Ltd. 919 Fort
OFF :382-4312 RES: 589-3093

PANORAMIC VIEW OF OCEAN CORDOVA BAY RIDGE

Modern executive home on 2 lots, seclusion, yet close to Victoria, 3-4 bedrooms. Living room, dining room, family room, study, bar, 4 bathrooms, 3 stone fireplaces. INSIDE heated swimming pool, sauna bath, and many extras. A truly prestige home. Asking $125,000, $75,000 cash will handle. By owner, 658-8318.

$15,900 FULL PRICE. OLDER 2-bedroom home on ¼ acre. Station Rd., Langford, excellent holding property. Ruby Holden, 478-6669 anytime. Goldstream Properties Ltd.

250 HOUSES FOR SALE

D F H
D. F. HANLEY AGENCIES LTD
3293 DOUGLAS ST. 385-7761
OR
3021 SHAKESPEARE ST. 388-4294

OPEN HOUSE

WED. and THURS. 1:30-4:30
4336 LAYRITZ

2 ACRES LARGE HOME FILTERED POOL

Arable land, high view location, seclusion. Custom built, 4 or 5 bedrooms, 2 bathrooms, 2 fireplaces, double carport, intercom, garburator. Large patio, ample paved parking. REDUCED TO $53,000. MLS.
598-4631 TONI CANNON 388-4294
—D.F.H.—

JUST LISTED 2 BEDROOMS LARGE LOT

Terrific starter or retirement near Experimental Farm. Large lot offering seclusion, gardening, fruit trees and some views. Cosy living room with fireplace, modern kitchen, 2 bdrooms, all wall-to-wall. Separate garage. Vendor transferred and must sell. Asking $25,900. MLS. Call 388-4294, ask for

P. L. WARREN

—D.F.H.—

OAK BAY TRIPLEX $55,500

Located in an ideal area of Oak Bay, this well maintained triplex is in "tip top" condition for its 19 years. The well designed unit offers two 2-Bdrm. suites on the main floor and a large one-Bdrm suite down. The other ½ basement area could be easily converted into a 4th suite. Large and comfortable the building is always occupied but poor health forces the sale of this excellent investment. To view or obtain full details BILL KNOWLES, 385-7761 24 Hrs.
—D.F.H.—

SPACIOUS 4-BEDROOM Executive Home Treed Area

Gracious foyer, curving staircase, 4 LARGE Bdrms., beautiful rock fireplace, tremendous games Rm., family Rm., off deluxe kitchen, 3 bathrooms, double carport! Over 3,100 sq. ft. of deluxe living in this delightful residence. Asking $64,900. MLS. To view call

BILL BATES

385-7761 or 592-4077
—D.F.H.—

VICTORIA 4½ BEDRMS $14,900

Large living Rm. with fireplace. Family size kitchen. Heavy duty wiring. Price includes stove, fridge, washer and dryer. A very small down payment could buy this home. Hurry for this one, will sell quickly.
BILL CARNEGIE 478-6476
385-7761 "The Working Man Realtor"
—D.F.H.—

UNIQUE CONVENIENT WELL PRICED

ANY of these items are difficult to find on today's market. Yet this 6-month-old home features all three. Over 1,200 sq. ft. plus a FULL basement, includes 3 bedrms, 1½ bathrm. Post and beam construction highlight the living rm. and dining rm., kitchen with loads of cabinets. The basement awaits your finishing touch with fireplace and plumbing roughed in. Price is $35,900. MLS. JC. ANDREWS, 385-7761.
—D.F.H.—

SIDNEY MUST BE SOLD $27,500

Four years old, this 1,176 sq. ft. home located in Sidney's nicest residential area must be sold. Three bedrms., FULL BASEMENT, carport, 13½'x22' living rm. and 9½'x9½' dining rm. To view and obtain full details call BILL KNOWLES, 385-7761 (24 hrs.).
—D.F.H.—

"THIS AD WILL SELFDESTRUCT"

the minute this property sells, which won't take long. Located in a quiet part of the Quadra area, offering on the main level, 3 bedrooms, W.W. carpeted, LR and DR off which is a large sundeck, and 4-pce. bath. Terrific kitchen includes breakfast bar, fridge, stove and dishwasher. FULL BASEMENT with completely finished rec. rm. with bar, sewing area, 4th bedrm., 2-pce. bath plus extra room for workshop. The lot is small but really easy to care for. Asking $39,500, BUT MAKE US AN OFFER.

SHEILA PEPIN

385-7761 or 479-2101
—D.F.H.—

SEX

Now that I have your attention, I would like to tell you about an exciting home buy. 4 bdrms., large living rm. with fireplace, part basement. Only 4 blocks from city centre this home has new plumbing and wiring and is completely repainted inside and out. Asking $21,500. MLS.. Hurry! Call

Bill Carnegie

385-7761 24 hrs. 478-6476 Res.
"The Working Man's Realtor"
—D.F.H.—

Montreal Trust

1065 FORT ST. 386-2111

CHOICE WATERFRONT HOME IN UPLANDS
$125,000
A real dream home on ½ acre waterfront lot with nearly 5,000 square feet of living area. Truly an executive home designed for gracious living and entertaining. Formal living room and dining room, fabulous kitchen with double oven, built in range, and dishwasher, double sink with garburator, abundance of beautiful sea-wood cabinets, panelled and rich walnut panelling, 5 excellent bedrooms, 3 complete bathrooms (1 ensuite), large rec room complete with padded wet bar and floor to ceiling fireplace. 2 walls of adjustable book shelves in the library or office, billiard room and storage room. All this plus an expensive built heated and filtered swimming pool complete with diving board.
RON MacDONALD
386-2111 477-8956

BY OWNER, RENTAL HOME, handyman's speciality, $2,000 down, balance to agreement for sale, $115 per month PI. 388-6249 for appointment. No agents.

250 HOUSES FOR SALE

HOMEFINDERS
WALL & REDEKOP
Realty Ltd.

DOUGLAS ST. 386-2911
BLANSHARD ST. 386-8321

FAMILY MANSION
On Fernwood revenue. 5 bedrooms, beamed living and dining room, den or extra bedroom on main floor, 2 bathrooms, 2 kitchens plus att upstairs furniture. Must be seen inside for full appreciation. Legal duplex. Asking $32,300. C-11.
JACK GREENWOOD, 386-2911

ACREAGE, VIEW AND SPACIOUS HOME
Within 10 mile circle. Charming older home has 2 bedrooms, large living room and kitchen with pantry. In-law suite in basement. 5.9 acres of beautiful property with panoramic view of valley and mountains.
JACK GREENWOOD, 386-2911, 385-2309.

$29,900 GORGE-TILLICUM
3 bedrooms in this well maintained home with wood panelling in entry hall, LR and DR are Garden has a variety of fruit trees. Low taxes, MLS.
PHYLLIS LOCKER 386-2911, 477-8164

BRAND NEW!
Gorgeous split-level in rural setting. Gold shag carpeting in sunken living room, floor to ceiling fireplace. Secluded high lot is 75'x216'.
SHIRLEY MOLLBERG, 478-5327, 386-2911.

7 BEDROOMS
If you have out-grown your present home, see this now. It has 1,100 sq. ft. on main floor. Very large, sunny kitchen dining room and living room. Private back yard. Close in on nice street $27,900.
SHIRLEY MOLLBERG, 478-5327, 386-2911.

SOLID BRICK
SxS duplex in Esquimalt area. 3 bedrooms each side. Separate meters and oil furnaces. MLS. $27,500.
GLYN JONES, 385-8321 or 386-6624.

MELLOW AND INVITING SPLIT LEVEL LUXURY HOME IN COLWOOD. PRICE $38,500

Immaculate home on quiet cul de sac, comprising large living room with raised hearth fireplace, dining room, very modern and labour saving kitchen including built-in oven and range and 4 large bedrooms (ensuite bathroom off master bedroom). Charming exterior emphasized by old brick, cedar siding and leaded windows. Make a date and see it by calling:
EVELYN WILSON 642-3364 or
JOAN HUCKERBY 642-3788.

LEGAL DUPLEX
$24,900
Two finished suites with own entrances and meters plus rented in low suite. MLS. Excellent value here, hurry and call
ELSIE O'BRIEN 386-8321.

SAANICH EAST — $20,900
4-Bdrm. large good lot. MLS Call
JOHN NORTON
386-8321 or 388-6162

LANGFORD $20,500
4 Bdrms, full bsmt., 4 years old. Attractive and unusual decorating. Small cul-de-sac popular area. MLS. Call—
JOHN NORTON
386-8321 or 388-6162

IN LANGFORD AND COLWOOD DISTRICTS
See these and other MLS homes with MARGARET BRIDGER
386-8321 or 388-5868.

$20,500 — 2 BR's — no basement, nicely carpeted home. Completely redecorated, 18 yrs old — cabinet elec. kitchen. MLS.
$25,900 — 3 BR's, 12 yrs. old, sundeck, covered carport, split level style. MLS.
$33,500 — 3 BR's, 1½ baths, full basement, only 8 months old, nicely landscaped. Many other features. MLS.

92 SOOKE WATERFRONT
With 3-room plus bath modern home — plus extra cottage for guests. See this today. MLS. Call
MARGARET BRIDGER
386-8321 or 388-5868

GET IT ON THE GROUND FLOOR!
NO STEPS.
Delightful compact suite for retired or young couple. Featuring step saver kitchen with Range and Refrigerator included. Large living room with sliding glass doors onto patio and park like grounds. Close to water park, shops and transportation. Explore these exciting possibilities priced to please at $17,500. Call
ELEANOR BRAY 386-8321.

$28,300 SIDNEY DUPLEX
Here's your opportunity to make money on a dandy duplex. Located on a quiet street close to schools and stores, it sits on a large lot (¼ acre). For full details call
GORDON MACDONALD, 386-8321.

CHOICE 2 ACRE BUILDING SITE
SALT SPRING ISLAND
Overlooking lovely Weston Lake choice lot with water, hydro and phone. Asking $8,500 with terms available. Call
GORDON MACDONALD, 386-8321.

1 ACRE LOT
$7,900 MILL BAY
Hydro, phone and Dogwoods are all this for time on this fine corner lot. 5 mins. from Ferry and Fishing. Make an offer! Call
GORDON B. MACDONALD, 386-8321.

ATTENTION!
EXECUTIVES AND GOLFERS!
Spacious executive home close to Colwood Golf Course amid other luxury homes. 4 bedrooms, 3 baths, rec room, old English bar. Fantastic model kitchen plus a list of extra's that add up to real convenience, comfort and relaxation. Modestly priced at $48,900. View by appointment only. Call
GORDON B. MACDONALD, 386-8321.

Byron Price and Associates Ltd.

1314 QUADRA 385-2458

WINNER ALL THE WAY

Winner of Merit Award design. Brand new 1400 sq. ft. home has large living rm with Bay windows, guest size dining rm. Teakwood cabinet kitchen. Big family rm. 3 sets of plumbing. Double carport. Situated on quiet St. $25,250 mortgage — Full Price $34,500. Phone Victor Wong, 385-2458 or 479-6569.

HOME BY TECH DESIGNED HOMES LTD.

1524 WINCHESTER

3 bedroom bungalow located on a cul-de-sac in a treed area. Quiet private location. $28,500.

1829 FAIRHURST

A very special home with a kitchen and a step down large family room, double carport, large living room and dining room, en-suite plumbing. Carpeted throughout. NHA financing. Over 1400 sq. ft. Price $34,750.
BYRON PRICE 385-2458

ALRIGHT BUILDERS LTD.
479-1160

We build your home or cottage anywhere on Vancouver Island. Land and Mortgage funds available.

BY OWNER
Modern 2-bedroom home. Rock stucco exterior. 6230 Marie Meadows on cul-de-sac. $35,000. 652-2328.

250 HOUSES FOR SALE

Island Pacific Realty
3200 QUADRA

Close to City Centre

3 bedrooms, auto oil furnace, small lot, stucco exterior. Asking $21,900. New Exclusive. IRENE DALZIEL 388-6231 or 384-8692.

VISTA HEIGHTS

Asking $26,900, solid stucco bungalow with oak floors throughout, two bedrooms, 4 pce bath, large LR with fireplace, good dining room, automatic oil furnace, nice suite in basement could rent for $100 per month, drive-in garage minutes to schools, stores and bus route. Good financing. New exclusive listing with BEN GREIG 388-6231 or 382-1757.

ONLY $27,900

Home moved and completely redone. 3 Brs. up and 2 down with W-W and false fireplace. 3 pce bath down. Lots of storage. Upstairs has large living room with fireplace, L-shaped dining room, built-in china cabinet. Small kitchen and 3 pce. bath. New roof and plumbing etc. Call SUE WARKE at 388-6231 or 382-2302.

CAREY ROAD
Asking $22,900. Four big bedrooms, large sq. L.R. with fireplace and oak floor, large kitchen with separate pantry, full basement and drive-in garage, stucco exterior and oil hot water heat. Really a good buy. Purchaser has bought so has to go quickly. New MLS. Quickly call IRENE DALZIEL 388-6231 or 384-8692.

Nearly new lovely family home. 2450 sq. ft. of living space, 4 bedrooms, 3 baths, closets galore. Treed yard and completely chain link fenced. Low low taxes. Low down payment, a steal at $34,900. CAL HAFEL 479-2956 or STANE JOHNSON 383-1484 or 388-6231.

GORGE AREA
Lovely 3-bedroom home with 1½ bath, 24x17 L.R. with fireplace, dining room. OOM heat. Some finishing needed. All this for only $20,000. FREDDY STARKE, 388-6231 or 479-3866.

MARIGOLD AREA
Lovely 2-bedroom starter or retirement home with part basement, carport, etc. Large landscaped lot. Asking $20,500 MLS. FREDDY STARKE 388-6231 or 479-3866.

SWAN LAKE

Asking $35,000. 17 yrs. old. 3 Bed Rm., plus 2 Bed Rm. in large FHC Basement. 3 Bathroom Extra Large D.R. with massive kitchen. To View call LARRY QUAGLIOTTI 479-6609 or 388-6231

COOK-CEDAR HILL

Asking $29,900. 20 yrs. old. 3 Bed Rm. 4th in F.H.C. Basement L.R. with FP w-w; D.R., off Kitchen. Low Taxes on Dead End Street. Call LARRY QUAGLIOTTI 479-6609 or 383-6231.

CHARACTER HOME

Extremely cosy yet quite roomy situated in FAIRFIELD, large living room and dining room both with BEAMED CEILINGS, fireplaces and new w-w broadloom, three bedrooms, modern kitchen, extra parking, close to all conveniences. Asking $33,900. Quickly call IRENE DALZIEL, 388-6231 or 384-8692.

HENDERSON REALTY

WE BUY, SELL AND TRADE
385-9741 ANYTIME

3 BDRMS. $22,900

A completely redecorated older home close to Jubilee Hospital. Cozy living and dining rooms, kitchen with pantry and eating area, 3-pce. bath. Bedrms. upstairs. Full bsmt. has oil furnace, 100 amp wire and copper plumbing. Nice deep lot. Low taxes. Low down payment will work. MLS. Call for appointment
385-9741 KEN MANN 592-7443

2 BDRMS $19,900

An older home in good condition in Jubilee area. Large living room, big kitchen, 3-pce. bath, full bsmt., new roof, aluminum windows. Needs to be remodelled in future. Try an offer on this. MLS. Call
385-9741 KENN MANN 592-7443

HOME-REVENUE

A beautifully redecorated home 10 min. walk from town. Each floor has living room, 2 bedrooms, 3-pce. bath, kitchen, separate elec. and gas meters. HW tanks and entrances. Full bsmt. Not a bit to do — just move in. Rent one floor and your payments will be under $100. Your reasonable down payment will work. Try your offer. Priced at $27,500.
385-9741 KEN MANN 592-7443

PASTORAL VIEWS

Brand new, 3-bdrm. home bordering Northridge. Bright lvg. rm. with handsome fireplace looks across to the Olympics. Family size dining rm. Modern kitchen with eating area. W.W. throughout. 1½ baths, full basement. Good financing available. Priced $33,500.
BILL McCARTER — 592-3970
BOB GIBSON — 658-5753

RITHET'S

for Real Estate Insurance Appraisals

ENGLISH TUDOR STYLING CENTRAL SAANICH SEA VIEWS

¼ acre first time offered. A complete family home 4 bedrooms, 3 sets of plumbing. Compact dinette kitchen. Sundeck off Dining area with cathedral ceiling in Living Room. Loaded bay window. Floor-to-ceiling fireplace. All oak covered with W-W most areas. Custom den with fireplace. 21-ft. Rec. room. Laundry and Storage. Heavy shake roof. Sea Tudor style finished garage. Camper pad plus large cement patio. Fruit trees and Secluded Garden. Offered at $42,700. Call Edw. C. Clark, 382-4251 — 598-3285.

OPEN HOUSE
OPEN HOUSE
SATURDAY, 1:30-4:30
2470 and 2474 Sooke Rd.
(Near Chan Pl.)
$29,500 to $29,900

BRAND NEW 3-BR. 1½ BATH QUALITY BUILT HUCKER HOMES. EASY FINANCING. FOR PRIOR VIEWING CALL MURRAY LAWSON 592-7876
or
M. RUDDY 656-4089
PARK PACIFIC INVESTMENTS LTD.
383-4124

GORDON HEAD
A cosy, two bedroom home in a very desirable area. Needs some painting to make it into a very nice home. To view call Dave Taylor or Bill Sidhu at 383-4141. City Trust.

250 HOUSES FOR SALE

Island Homes Ltd.
2504 DOUGLAS ST. 386-7545

RICHMOND-LANSDOWNE DISTRICT
SUPERB FAMILY HOME
Are you looking for a 4-bedroom, 3 up and 1 down home? This has got to be one of the best buys in this area. It features the following: A post and beam construction of 1436 square foot on the main floor, 2 lovely fireplaces of white limestone marble, a sunroom, 2 sundecks, a patio, 2 bathrooms, large rumpus room, separate sauna bath house, 2-car carport. Large lot with an abundance of fruit trees offering privacy and seclusion. Asking price $44,900. For further information call Patrick Snow, 592-9931.

ESQUIMALT
4 BEDROOMS, 2 BATHS
Attractive Bsmt. bungalow on Lge. corner lot. Liv. Rm. with fireplace. Sep. Din. Rm., both with W-W carpet. Cab electric kitchen, 3 bedrooms; one with built-in bunk beds and wardrobe. 4-pce. vanity bath on main floor. Full Bsmt. with 4th bedroom with built-in captain's bun kand built-in desk. Dble. carport. Bargain at $24,900. Phone Morris Lund, 386-7545 anytime.

UPPER LANSDOWNE
Delightful 2-B.R. home with a den plus 2 more B.R.s and full bath in the lower level. Extra large kitchen, eating area — laundry area and ample cupboards to suite any taste. Sliding doors from dining room to large sundeck. Large master bedroom en suite. Double carport. Very quiet street. Listed at only $49,900. Call Ron Crow — 386-7545 or 592-4989.

LANSDOWNE
Just listed, 3-B.R. home with 2 extra bedrooms in the high basement. L-shaped living and dining room. Attractive brick fireplace — eating area in the convenient kitchen. 1½ baths. 48 ft. rumpus room with a shuffle board installed in tile — access to back yard. Dble. carport. This is a choice area. Priced for quick sale at $36,900. Call Ron Crow — 386-7545 anytime.

MOUNT TOLMIE
Like new Post and Beam 3-B.R. home with an extra lge bright living and dining room. Gorgeous sandstone fireplace, covered sundeck. Unique rumpus room — wet bar, fireplace. Extra B.R. and bath. Sliding doors to the patio and a fabulous yard. Dble. carport. Priced for quick sale at $41,900. Please call Ron Crow — 386-7545.

CANADA PERMANENT

ON DOUGLAS AT FORT
382-9191
OPEN TILL 8, SAT. TILL 4:30

3300 HARRIET
EXCEPTIONAL OLDER HOME
1890 sq. ft. 3 bdrms., LR 16.5x16 and DR 19x18 both with FP. Full basement. Large dble. garage, all located on large property averaging 150x52. Good condition, a perfect home for contractor or large family. $25,900. SID HASLAM 477-1994 or GRAY LAITE 656-5267 or 382-9191.

VACANT, QUICK POSSESSION NEAR MOUNT VIEW
$27,900
3 bdrms full basement, fireplaced living rm. dining off Kitchen. Built-in 1969 and recently completely renovated, should sell quickly. SID HASLAM 477-1994 or GRAY LAITE 656-5267 or 382-9191. MLS.

2.9 ACRES
LOVELY WATERFRONT
Good 3-bdrm. home, 2 fireplaces, fully developed lofer floor. Good 2-bdrm. guest cottage, 200 ft. excellent beach Ladysmith area. Garage for 7 cars. 500 ft. curving paved driveways under cedars. Parklike property. Asking only $81,000. JOHN WITHERSPOON (Nanaimo Office) 248-6908 or 753-3445.

CURRIE RD.—OAK BAY
PART SEAVIEW, $26,500
Exceptional co-operative apt., 2 bdrms., electric fireplace, large LR, dinette and kitchen combined. Many other amenities including $45 per mnth assessment. SID HASLAM, 477-1994 or GRAY LAITE, 656-5267 or 382-9191.

WHITTOME'S
4520 West Saanich Rd.
Royal Oak Branch
479-1667

EASTER BUNNY BUY

Treat yourself this Easter with a 2-Bedrm. full basement home. Low Taxes plus a vegetable garden, fruit trees, and on sewer, too. Why pay rent! Put all your eggs in this basket.
Asking $19,900 — MLS
479-6730 DON ROURKE 479-1667

HONEYMOONERS or RETIREDS LOW TAXES ONLY $21,000

Immaculate—Cozy, low fuel bills, no bsmt. 2 lge B.R.'s (take Queen size). Lge kitchen — lots of cupboards. Nice L.R. with F.P. H.W. floors with w-w in BR's. Separate Utility. Beautiful 66x136 Fenced lot on Sewer.
386-1234 BRIAN BROWN 479-1667

REYNOLDS AREA

SCRUMPTEOUS, IMMACULATE OLDER STYLE HOME. LARGE LR WITH FP; BIG DR — LARGE KIT. H. W. FLOORS. 2 LARGE BRS AND 1 IN FHC BSMT. A HUGE LOT WITH TREES. ASKING $29,200.
CALL 386-1234, BRIAN BROWN, 479-1667.

J. H. Whittome and Co. Ltd.
Royal Oak Branch

B.C. LAND AND INSURANCE AGENCY LTD.
530 Broughton 388-3555

10 MILE POINT SEAFRONT

Spacious 3-bedroom bungalow situated on over ½ acre with approximately 200' of rocky waterfront. All main rooms take full advantage of sea and island views. Rumpus room and extra bathroom down. MLS.

Price $70,000

Call Mr. Carpenter or Mr. Hope 388-5555 anytime.

CHANNEL VIEW PROPERTY

Salt Spring Island. 2 bedroom basement home, on secluded ¾ acre? Wall to wall carpet. Auto-oil. Carport.

Only $3,000 down

Full Price $28,500, 652-4241 after 6 p.m.

SALE
BY OWNER, 592-3428
4-BDRM. MODERN HOME
1916 ARGYLE AVE.

UNFINISHED HOUSE, 4 ROOMS and bathroom, must be moved off property, best offer. 652-1786.

W. J. LINDSAY LTD.
Royal Oak Shopping Centre
479-7111 658-5040

250 HOUSES FOR SALE

JACK MEARS
OAK BAY REALTY LTD.
OBR
"The Professional People"
DOWNTOWN OFFICE
201-727 Johnson St. 386-2291

NEAT AS A PIN
$19,500
Yes neat as a pin and clean as a whistle is the only way to describe this cozy 2-bedroomed home in an area close to all services and within walking distance to town. In-line living and dining rooms, full high basement with nearly new furnace and hot water heater and storm windows. For further information please call: BARBARA BOLLI at 386-2291 or 385-7902.

OAK BAY OFFICE
2194 Oak Bay Ave. 598-3321

DUPLEX, NEW LISTING
Full price only $24,900. As an investment, the 2 one-bedroom suites bring in a total of $260 per month. For someone desiring additional revenue while living in a home. You can live in the main floor suite which has a fireplace and access to the basement and receive $135 per month from the furnished suite upstairs. For detail information phone JIM AMES at 598-3321 or 385-5088. MLS.

LARGE RE-MODELLED 5 BEDROOM HOME
Excellent location either one block from Fort or one block from Oak Bay Avenue. All large rooms and basement which is ground level. Fully developed. Ideal for a large family or could be made into an excellent revenue investment. Phone JIM AMES at 598-3321 or 385-5088. MLS.

FULLY FURNISHED 7-BEDROOM HOME
Only $29,900. Owner will only take a few personal effects, leaving furnitue, carpets, linens, kitchenware, dishes, TV, Tappan stove, fridge and deep freeze. This house has 2 bathrooms, and full copper plumbing. Inventory available to prospective purchasers. If you're interested please phone me at 598-3321 or 385-5088, JIM AMES. MLS.

DUPLEX
Something unique about this up and down 2-bedrom duplex is that it has 2 furnaces, 2 hot water heaters and 2 metres. Presently rented with good tenants. At the rear is a 2-car garage available for the use of the tenants at no charge. The asking price of $25,750 makes this a good investment. I would be pleased to supply all information. Phone JIM AMES at 598-3321 or 385-5088 MLS.

HILLSIDE PLAZA
1686 Hillside Avenue 386-1341

SIDNEY, IT'S
Everything you could desire in a smashing 2 bedroom, no basement home. Living room with fireplace, w-w carpeting, and feature wall; nice kitchen and eating area, well designed covered patio, carport, landscaped lot; so run to your phone for an appointment to view. It won't last at $24,900. MLS. MRS. NAPPER, 386-1341 or 592-9554.

NEWSTEAD REALTY
1637 Fort Street 382-8117

ESQUIMALT
Brand new listing, large 3-bedroom home, high location, lovely sea view, apt. zoned, in-law ste. in basement, back entrance off quiet no-through street.
FULL PRICE $34,300
RON SEDGER
382-8117 or 479-3673

TOWN AND COUNTRY

Beautifully maintained home, 2 bedrooms, large living room with raised hearth fireplace, dining room, modern kitchen — large eating area. Terrific value — a must to see.
BEN PARENT 598-3641
MARY JAMES 477-5618
OFFICE 382-8117. MLS

GORGE AREA

White stucco tudor, 8-years-old, two bedrooms, with in-law suite. Good home, good financing. To view call BEN PARENT.
382-8117 or 598-3641

4055 QUADRA
Drive by, then call BEN PARENT to view this 3-bedroom home with part basement, new wiring, copper plumbing, separate garage for $19,500.
382-8117 or 598-3641

COUNTRY HOMES
3.03 acres, 4 bedrooms, full basement, 2 bathrooms — $40,000.

13 acres, 3 bedrooms, full basement, 2 bathrooms — $54,000.
BEN PARENT
382-8117 or 598-3641

BLOCK BROS

3636 SHELBOURNE
477-1841

2916 YETO TERRACE
Beautiful new home in Colwood off Mt. View. Drive by and then arrange to view this quality home on a quiet st. Near school and shopping. Priced to sell in the low 30s on easy terms. LYNN HOLMES, 592-4023.

HEY,

250 HOUSES FOR SALE

BLOCK BROS

1800 Blanshard
386-3231

SOLVE YOUR LIVING UPS and DOWNS
Here is a home or revenue or both. Returns 10% gross and costs only $76,500. To view this duplex call BOB LINDSAY at 386-3231 or 388-7407.

URGENT MUST SELL
Vacant — 3-BR, bsmt. home only minutes to Esq. shopping Plaza and close to naval facilities. Attractive lot with garden area. Try your offer on $21,500. Phone JOHN A. JOHN, 386-3231or 477-8096.

ROCKLAND AREA
Vacant 3-B.R. and den. Large L.R. and dining area in-line with southern exposure, large kitchen with built-in range and eating area, 3 bathrooms, large rec. room, nicely landscaped, wall-to-wall carpet over hardwood. Asking $47,950 to view call RUSS FITZSIMMONS, 386-3231. Sorry, no drive-by's.

SIDNEY TOWNHOUSE
Asking only $18,200 for 3 BR. Try your down payment for it must be sold. L.R. has patio doors leading to front lawn. W.W. carpet throughout. Please call for details, no obligation. MLS.
GRAE LANGSTON, 386-8596
Island Pacific Realty, 388-6231

253 COUNTRY HOMES AND PROPERTIES

BEACON HULME
2444 Beacon Avenue 656-1154

SIDNEY AREA
With extensive views over Bazan Bay. MLS. A most attractive 2400 sq. ft. home has many features for you to love. $60,000.

BRENTWOOD
A 3 bedroom seaview home on a really delicious treed ¾ acre. Terrific at $35,000. Exclusive.

DEEP COVE
Build your prestige home on this ½ acre with 150' of deep water front. This is a most interesting property for the boating man. See it. Exclusive. $45,000.

SATURNA ISLAND
A brand new summer or permanent home on over ½ an acre. 2 blocks from beach. 2 bedrooms. Would you believe only $16,000. Exclusive.

ASK MR. HARVEY 656-2397
OR MRS. WEBB 656-3589

20 ACRES
CENTRAL
SAANICH
$120,000

Watch your cattle graze from the 20x20 sundeck! Three year old home with 3 bedrooms (or five), developed up and down with two bathrooms, recreation room and wall-to-wall throughout. Land is level, cleared, fenced and cross-fenced with a one-acre spring-fed pond in the centre. Workshop, small stable barn and one large barn. Financing is flexible to reliable purchaser. MLS.

BRENT D. EWING
BAYSHORE REALTY LTD.
512 Fort Street 388-6424

Wanted—Horsemen or Nature Lovers
8.5 acres of good pasture, ample water and stable for several horses surround this beautiful new 2 bedroom home. Vaulted, beamed ceiling and granite fireplace in the Liv. Rm. are just right for a country home. A fireplace in the den also. Wall-to-wall carpet throughout with slate floor in entry. Kitchen and laundry are housewife's delight. Ample basement space for workshop and storage. Water rights to dam creek for a pond. Located in Central Saanich, the house (with cedar siding and shake roof) is on a slope overlooking the pasture. Asking only $67,000. For appt. to view please call
MR. BAXTER 385-2471
Johnston and Co. Ltd.

BRENTWOOD BAY
Brand new home and listing. A superior constructed dwelling on easy to maintain lot. Close to schools and shops. Living room with stone fireplace, dining room — wall-to-wall carpeting throughout — 3 bedrooms, with en suite off master, 4-piece vanity bathroom, custom quality kitchen. Full high basement, roughed-in rec room with fireplace — ample space for development. Price $34,500. Call Tony Buckle at 656-3157 or Brentwood Properties and Insurance Agency Ltd. at 652-1141.

SEA VIEW AT SOOKE
15.9 ACRES AND DELIGHTFUL HOUSE
$64,500
A remarkable opportunity to acquire a rare prize! Classified as IMPROVED LAND UNDER THE TAXATION ACT. A beautiful 6 year old residence is included in this bargain price. What more can you want? A lovely house with a view and a chance to make MONEY, MONEY, MONEY! Call JOAN HUCKERBY at 642-3788 quickly. HOMEFINDERS WALL AND REDEKOP REALTY LTD. 386-8321.

QUICK SALE REQUIRED
LITTLE BEAUTY ON HALF ACRE
SOOKE — $22,900
Immaculate and modern home in lovely Sylvian setting, close to Sooke Village. 2 bedrooms, living room with fireplace, dining room, kitchen, etc. Very spacious and unbeatable value. ACT QUICKLY. CALL JOAN HUCKERBY 642-3788 or EVELYN WILSON 642-3364, Homefinders Wall and Redekop Realty Ltd. 386-8321.

SHOAL HARBOUR
NORTH SAANICH
On 2.3 acres of seclusion. Custom built home with finest of materials and workmanship with waterview among stately trees. Living room with raised fp., dining rm and 2 bdrms up and exceptional development and large guest room down. Large workshop for the hobbyist Priced at $45,000. Call Wm. SANDERS 477-6802 or 382-9191 MLS. Canada Permanent.

ABOUT 5 ACRES
CENTRAL SAANICH
Large rustic house in secluded area. 4 bedrooms, den, large kitchen. Living room, 2 piece bath, oil heat. Small stable. Fences. View of water from upper part of land. $55,000. Call owner, no agents please. 652-2597.

OTTER POINT ROAD
Four miles on paved road from Sooke Village, see sign at road. South slope 2.02 acres, loop driveway, two cabins. One three-room, the other one room. Well partly completed. A handyman's special. Parklike. Price $17,000. See this and call
MARCONI REALTY 386-3941

SIDNEY REALTY LTD.
656-3928
Real Estate — Insurance
Serving the Saanich Peninsula

SAANICH PENINSULA PROPERTIES LTD.
For all Real Estate Requirements
Box 1235 Sidney, B.C. 656-4000

256 WATERFRONT PROPERTIES

$27,000
COWICHAN BAY WATERFRONT
Older home with views over the fishing grounds. Generous living room with FP, cab. kit. and 3-pce bath on main floor; 3 bedrooms and 2-pce bath down, OOM heat. Just listed. MLS. Call Herb Hodgson, 384-7128, res. 382-3835, Douglas Hawkes Ltd.

7.3 ACRES, PANORAMIC VIEW of Sooke Basin and hills, approx. 1500' of waterfront, protected moorage, good clean beach, truly a unique property. $35,500 full price. Good terms available. Ruby Holden, 478-6669 anytime. Goldstream Properties.

COWICHAN BAY
Waterfront lot, over ½ acre sandy beach. Good residential area. Asking $19,800. Phone Duncan 748-9927 after 4 pm.

NANOOSE-PARKSVILLE AREA.
Beautiful waterfront home, carport, boathouse, ramp. Cash. $60,000. 478-5206.

WATERFRONT ON PROSPECT Lake 3 lots together, city water. 656-3736.

256 WATERFRONT PROPERTIES

Waterfront
65 LOTUS ST.

Adjacent to the new GORGE HOSPITAL. A spacious (1500 sq. ft.) 2-br. bungalow with an excellent in-law suite in the high basement at ground level, facing the tranquil waters of the GORGE. Ideal for boating enthusiasts and those seeking the convenience of quick access to downtown Victoria.
Offered at $47,500. MLS
Yes, we will discuss a trade, just call:
384-8176 MR. GREENE 385-0795
PEMBERTON HOLMES LTD.

DENMAN ISLAND WATERFRONT
Choice southern exposure waterfront lots. Safe beach for children or boating. No restrictions for camping, trailers, etc. Close to ferry wharf. Larger ferry now in service 6:30 a.m. until 10:00 p.m. daily. Lots over ½ acre priced at $10,700 with $2,000 down. Several large back view lots, access to beach, priced at $5,500 with $1,000 down. For information and brochures, contact Frank McLaughlin, care of Nanaimo Realty Co. Ltd., Box 518, Nanaimo or phone 754-2311 or eves. 390-4334.

BEAUTIFUL WATERFRONT
110 ft. on the sunny side of Saanich Inlet, a double A-frame home, like new, that features:
—Large dining-living area with rock wall, fireplace, window wall that affords breathtaking view.
—Convenient, equipped kitchen.
—2 large bedrooms
—2½ bahrooms
—Electric heat and wall-to-wall carpet throughout.
—Second A-frame has garage and bedroom or studio above.
For sale by owner, asking $68,000
Please phone 479-2044.

258 CONDOMINIUMS AND TOWNHOUSES

CONDOMINIUMS
WATSON MANOR
1000 McCLURE
(CR VANCOUVER)
OPEN MON., SAT. 2-4
ONE BEDRM CONDOMINIUM SUITES — CLOSE TO DOWNTOWN VICTORIA
PRICES $16,450 — $17,950
MARQUEE COURT
OPEN MON.-SAT. 2-4
2095 OAK BAY AVE.
PAKINGTON MANOR
OPEN MON.-SAT. 2-4
1012 PAKINGTON ST.
OAK BAY SEAFRONT
1440 BEACH DRIVE
OPEN MON.-SAT. 2-4

TOWNHOUSES
MYHRE
McKENZIE AT GLANFORD
OPEN MON.-SAT. 1:30-4:30

Whyte-Gower
OAK BAY PROPERTIES LTD.
2227 OAK BAY AVE.
592-2407
Victoria's Largest Condominium Brokers

PACIFIC STRATA SERVICES LTD.
BICKERTON COURT
250 DOUGLAS 383-2214
1 and 2-Bdrm. Units From $21,000
INDOOR SWIMMING POOL
PENTHOUSE LOUNGE
UNSURPASSED VIEWS
CLOSE TO TOWN, ACROSS THE STREET FROM BEACON HILL PARK
JOHN JAMES, 2 p.m.-9 p.m.
Mon. to Sat. or by appointment
382-2157, 24 hours

MUST BE SOLD NOW!
OAK BAY VILLAGE SEAVIEW
2 LARGE BEDROOMS
Most conveniently situated to everything . . . a few steps to an intriguing shopping centre, bank, theatre, library, senior citizen activity centre, beach and bus, a few blocks to park, golf club and marina. A park-like setting with view. Quiet, well-run block designed for privacy and convenience. $60 per month includes taxes.
Early possession. Only $29,500
Please call Mr. Custance 385-2481
SWINERTON, STEWART CLARK, LTD.

OPEN HOUSE AT
WICKLOW COURT
3228 WICKLOW STREET
2 - 4 P.M. MON. - SAT.
ONLY 3 LEFT!!
See them now. 2 and 3 bedroom homes, with and without basements. All have 2 bathrooms, private patios and backyards. A low down payment will handle, with the balance at less than rent.
JUST LIKE A HOUSE
PRICED FROM $23,400 AND YOU CAN TRADE YOUR PRESENT HOME.
CITY TRUST 383-4141

$947 DOWN
2 bedroom apartment
—950 sq. ft.
—Individual laundry room
—Large storage area.
—Appliances
—Shopping near by
—Full price only $14,900
Call Nacel Properties Ltd., 386-0070.

YOU ARE INVITED TO
Open House
CASTLE HILL
2920 Cook St.
Self-Owned Apartment Homes
AND
RUDYARD KIPLING
1420 Beach Drive
Lease-Owned Apartment Homes
Open Daily 1-5 p.m.
Except Sundays
CANADA PERMANENT
On Douglas at Fort
Phone 386-1361

COMFORT AND CONVENIENCE
OAK BAY
2-Bedroom bright, spacious suite in very popular area of Oak Bay close to Marina, parks, shops, and transportation. Covered parking, laundry facilities and level walk to delightful garden. A pleasure to show. Asking $28,900. MLS. Please call.
HAZEL RAVENHILL
386-2111 598-1381
MONTREAL TRUST

THE ANCHORAGE
Oak Bay's Finest Condominium. 2½ years old, directly opposite Marina. Superb seaview, perfect condition, first floor, 3 bedrooms, 2 bathrooms, fireplace, wall-to-wall carpet throughout, all electric kitchen with Gourmet Moffat self clean oven, dishwasher. Total monthly assessment, $42. Owner leaving country in June. $52,000. Phone 592-7907 after 5 p.m. and weekends.

BY OWNER
NEW LUXURY SEA VIEW
Top floor. Adjacent to Beacon Hill Park and sea. 2-bedroom, 1½ bath, fireplace, delightful kitchen. Quiet. Telephone 382-2053.

263 GARAGES FOR SALE, RENT OR WANTED

BUILDING 2,100 SQ. FT. $100.
656-4256

265 HOUSES WANTED TO BUY

WANTED!
IN LANGFORD
FOR CASH
If you have a modern 2-bedroom home up to 15 years young, I have a cash buyer whose home I have just sold, and who wishes to retire in that District. Basement not required. For an appraisal and immediate sale, call L. Marshall, Chairman Pacific Realty Ltd., 385-9765.

AN UNUSUAL REQUEST
Client can visit Victoria after April, would buy now and rent back to vendor if so desired for 12 months or so. Seeks no more than two bedrooms, separate dining room if possible. Level lot, minimum gardening. Part or full basement. Good residential area, e.g. certain parts of Oak Bay, 3 miles or so to downtown and some view preferred. Would undertake a reasonable degree of renovation if essential. Price bracket $25-$35,000. Replies treated in confidence.
STUART SIMPSON
PEMBERTON, HOLMES LTD.
384-8126 598-4056

SPOT CASH
2 or 3-bedroom home with full basement. Up to $28,000. Close to town and schools. Please call Rose Chope, 383-0028, 386-2911. Homefinders, Wall & Redekop.

Douglas Realty
385-8784
12 CENTENNIAL SQUARE

FOR RETIRING ALBERTA FARMER
Two or three-bedroom home up to 25 yrs. old, not near city centre. Must be clean. All cash or cash to mortgage up to $30,000. Urgent. IRENE DALZIEL, 388-6231 or 384-8692.
Island Pacific Realty Ltd.

ABOUT TO SELL
I have several clients in and out of town waiting to purchase homes in all areas of Saanich, from $30,000 to $45,000. If you are considering a move or selling, call me anytime. BOB DAVISON, 477-8692 OR OLYMPIC REALTY LTD., 385-5741.

CASH CLIENT
Needs 2 or 3-bedroom home in good condition to $25,000 cash or C.T.M., between DOCKYARD AND SIMPSONS-SEARS. Charman Pacific Realty Ltd.:
ALF PORCHER
385-9765 384-5823

WANTED
In June a quality 4 bedroom or (3 and den) home on good lot. Gordon Head-Mt. Douglas-University areas.
386-1234 BRIAN BROWN 479-1667
J. H. Whittome and Co. Ltd.
Royal Oak Branch

EMPLOYED DAD NEEDS A home to buy for his wife and young family. Can invest $1,000 down and pay approximately $150 per month in payment. Please reply to Victoria Press Box 810. Private vendors please, no agents.

MUST BE VIC WEST OR JAMES
Boy. All cash for solid home over 20 years or duplex conversion. Urgent. LARRY QUAGLIOTTI, 388-6231 or 479-6609, Island Pacific Realty Ltd.

HAVE EXCELLENT CLIENTS stacked up for good value homes from price range of $27,000 and up. Thinking of selling? Call for Sid Haslam, 477-1994 or Gray Laite, 656-5267 or 382-9191, Canada Permanent.

HAVE A CLIENT WHO CAN PAY cash for home up to $30,000. 3 bedrooms and within 10 miles of city centre. Call Bob Gibson anytime 658-5153, J. A. Henderson Realty Ltd. 385-9741.

CASH CLIENTS
will pay all cash or cash to mortgage for your 2 or 3 bedroom home with basement if possible. Call Victor Wong, 385-2458 or 479-6569, Byron Price and Assoc. Ltd.

I WILL BUY YOUR HOME for cash if I find it suitable for rental or renovation. Call me now for immediate inspection. BILL CARNEGIE 385-7761 or 478-6476 Res. D. F. Hanley Agencies Ltd.

WE WILL BUY YOUR HOUSE for cash, if it is suitable for rental purposes. Please contact the Sales Supervisor, Homefinders Wall and Redekop Realty Ltd., 386-2911.

WANTED BY INDIVIDUAL
Central Saanich home or lot to build on. Please see my ad under Exchange, Real Estate, titled "Breathtaking!", 386-9080.

GOOD OLDER HOME WITH basement for family of 5. Prefer Fairfield or Oak Bay area. No agents please. 656-5166.

WANTED
Wanted older house, $15,000-$20,000. Must be on normal size lot. Victoria Press Box 829.

HOUSE IN NEED OF REPAIRS. First mortgage papers as down payment. 479-3526.

PRIVATE, OLDER HOUSE FOR cash. Any shape. Under $15,000. No agents. 479-2209.

268 LISTINGS WANTED

HENRY
BITTERMAN
LTD.
O 2700 Government 386-2971 O
SAVE . . . $$$ . . . HUNDREDS
Our commission — only
4 PER CENT
BUYERS WAITING FOR YOUR HOME!
It will give you an estimate of value and selling costs. No obligation.
J. T. (JIM) MILLS
Ker an Stephenson Ltd.
385-3411 (anytime)

THINKING OF SELLING??
Call your Real Estate Specialist today: Clifford C. Eshom
City-Wide Appraisal Realty
383-4614 478-5763

IF YOU WANT TO SELL YOUR home please phone HAZEL CLARKE or NORMA HILL at 386-2911, Homefinders Wall and Redekop Realty Ltd.

270 EXCHANGE REAL ESTATE

BREATHTAKING!
MOUNTAINS, HARBOURS, CITY from living room, dining-room or any of 5 terraces with sliding glass doors! Nearly new all cedar 3 bedroom home situated on one of the highest hills in CITY OF VICTORIA. Professionally landscaped carry care lot. Rockwork. Trees. Privacy. Price $42,000. Large 8¾ mortgage. TRADE your Central Saanich home or lot. By Owner. No agents please. 386-9080.

HAVE $160,000 EQUITY IN MODern prestige 32 suite apartment block and executive home, for trade with cash (total $180,000) on larger apartment block or leased commercial building, phone 658-8318.

271 LOTS FOR SALE

WANT INVESTOR OR BUILDER to develop 1½-acre site in heart of Esquimalt. Ted Bowden, 479-1479, National Trust, 386-2961.

SEWERED LOT 44'X210' FOR sale by owner Town and Country area $11,000. Phone 383-3272 after 5 p.m.

OVER AN ACRE WITH FRONTage of 212 ft. delightful sea and mountain views. 656-4856.

ARDMORE, .76 ACRE, OAK AND fir trees. Perced, waterview. By owner. $8,500. 656-5083.

LOT, ROCKHEIGHTS, Esquimalt. $13,500. 385-6124.

271 LOTS FOR SALE

LOVELY VIEW LOT ON APRIL PLACE IN COMOX
Believe it or not only $4,000 cash. If you have only half that much cash, the vendor will carry the balance at 10% at $50 per month, 3-year term. So why wait, call now BOB LINDSAY, 386-3231 or 388-7407. Block Bros. Realty.

INDUSTRIAL PROPERTY
(With Trackage)
GOOD LOCATION, CLOSE TO DOUGLAS ST. — WITH BACK LANE WAY. IDEAL FOR MANY USES AND CAN BE YOURS FOR ONLY $100,000.
SEE IT TODAY BY PHONING:
"ARMY" ARMSTRONG
388-4271 Res. 479-2855
J. H. WHITTOME AND CO. LTD.

UNSERVICED LOTS. 50'X138', only 4½ miles North of Victoria City Hall, in Saanich. Unuseable now, but will be worth real money someday! Only seven left out of an original fifty-nine. This could very well be your last opportunity to buy inexpensive land in Greater Victoria. Full price $2,450, with $250 down, bank financing on the balance. Call 478-3167.

LOTS
Don't pass up the opportunity!
2—½ acre. One with well. $6,000 ea.
1—¾ acre view lot. Sooke Rd $6,500.
Donna Pretula, 385-6389, Mary McGuire 479-7668, 385-8784 anytime.
DOUGLAS REALTY LTD.

EXCELLENT LOCATION. SEAviews. 110' frontage, approximately ½ acre includes long, large, blacktop drive, newly built double garage. $26,000 or best offer. 598-5250.

BEAUTIFUL HIGH SEAVIEW lot, ¾ acre with small cabin, natural driveway and level building site. Overlooking Saanich inlet in Molody Place, Willis Point. $11,000. 477-4241.

2 ACRE LOTS, PIPED WATER. $7,950 — LOW DOWN — TERMS 3½ miles north of Mill Bay. Please contact J. Richard Hawkes, Paris Enterprises Ltd., 384-0033.

½-ACRE LOT, PERC. TESTED, water and hydro. Level. Pleasant view. $10,500. Call 592-3770, between 5-7 evens. Private.

273 PROPERTY FOR SALE

HARBOUR AND OCEAN VIEWS
$24,500
Approximately 12,000 sq. ft. prime property. Zoned R3 Multiple. Services to the property line. High location in an area of new apartments. Existing 2-bedroom home on site. Offers and terms to:
388-6424 WILF COTTON
(479-3876 res.)
Service before and after the sale.
BAYSHORE REALTY LTD.
512 Fort St.

APT. ZONED ESQUIMALT
18,000 sq. ft. $4.00 ft. will consider all reasonable offers. LOU BLOOMFIELD, 386-2955 or Res. 478-6475. Mayfair Realty.

MILL BAY
WATERFRONT ACREAGE
LOTS, FARMS
Call "land specialists," 743-5525
Malahat Realty Ltd.,
Mill Bay, B.C.

WANTED ½ ACRE SOOKE OR Metchosin, 385-0603 after 5 p.m. starting April 1.

274 PROPERTY WANTED

REQUIRE ACREAGE (small or large) preferably with spring or stream. Highlands, Metchosin, East Sooke, or Shawnigan preferred. CALL GEORGE WALL, 386-2955 or res. 478-5681. Mayfair Realty.

List Your Property For Sale
WITH
THE ZIEGLER'S
388-4271 592-1768
J. H. WHITTOME and CO. LTD.

LOTS
If you have a lot or a potential subdivision to sell, TALK TO THE MAN WHO KNOWS LOTS. Charman Pacific Realty.
ALF PORCHER
385-9765 384-5823

10-12 SUITE
APT. SITES WANTED
Call GERRIT KLOOTWYK, Block Bros. Realty, 386-3231 or 384-2581.

WANTED
10 ACRES PLUS
Family building site required, some development and farm buildings or large barn an asset. Old house optional. Red Lion, 385-3366, Young.

WANTED
For client, 1-2 acres with sound house, Mill Bay or Metchosin. 388-4271 THE ZIEGLERS 592-1788
J. H. WHITTOME and CO. LTD.

CASH
For property in the Greater Victoria area including Colwood and Metchosin. 386-6191 anytime.
KASAPI CONSTRUCTION

APARTMENT-MOTEL, COMMERcial sites and sub-dividable land required. Contact Dundurn Developments Ltd. 382-2713.

VICKERY AND SONS LTD.
Lots or acreage in any area.
592-6149 592-6622

PRIVATE, NO AGENTS, NEED 1 lot to build on. After 6 p.m. 385-1793.

274 PROPERTY WANTED

BRIAN, FROM TEXAS WANTS acreage on waterfront. No dealers. 652-1831.

BUILDING LOT WANTED, ANY area, please phone 382-9014.

280 ACREAGE FOR SALE AND WANTED

HEADING ALBERTA WAY?
Then why not trade in your 3-BR home on this beautiful 160 acres of farmland just outside of Bentley, Alberta. Under cultivation and with an excellent building site, this place in the country can be yours for only $26,900. Call me, ANNE PERRY, 592-4811 or 386-3231. Block Bros. Realty.

FOR RENT OR LEASE
10½ Acres plus 5500 sq. ft. of outbldgs. Good for farming, horses, nursery, or machine storage. Call 479-1667. ROY TELFORD.

J. H. Whittome and Co. Ltd.
Royal Oak Branch

TWO CHOICE, SIDE-BY-SIDE parcels — 4.7 and 5.2 acres: five miles downtown — $5,000 per acre. Please contact Gilbert W. Calvert, 479-4593.

C. N. MONTAGUE CO. LTD.
384-9318

ACREAGE FOR SALE?
Large or small, with or without home, building lots, etc. Call GEORGE CHAN, the specialist in Land: 386-2955, Mayfair Realty.

CASH
For property in the Greater Victoria area including Colwood and Metchosin. 386-6191 anytime.
KASAPI CONSTRUCTION

WANTED
1 to 5 acres with 7 miles city limit. Working man's price. Victoria Press Box 830.

285 UP-ISLAND PROPERTIES

VANCOUVER ISLAND
BUY LAND NOW!!
$35 DOWN—$35 MONTHLY
SIZE: ½ ACRE AND OVER
—RECREATION
—RETIREMENT
—INVESTMENT
TREES AND PRIVACY
Beautiful country property, 60 parcels now available at just $35 monthly "Bank in Land" all at $3,950 full price. Ideal for summer campsite, cottage, mobile home, or just leave in natural state for pure enjoyment and investment. Located 15 minutes drive from Nanaimo City. Close to the famous steelhead river, oyster and clam digging and salmon fishing. Invest $35 monthly and watch the value go up each year. For brochures and information, phone for writer, Peter Kloosterboer, personally, care of Nanaimo Realty Co. Ltd., Box 518, Nanaimo or phone 754-2311 or eves. 758-7771.

OPEN HOUSE
SHAWNIGAN LAKE
Open house sign out on Mill Bay Road, 2 blocks from village. 3 blocks from lake, new 2 and 3 bed room, cedar exterior homes, just completed, electric heating, fireplaces, wall to wall carpeting, utility rooms, large sundecks, carports, basements, 2 driveways, one has open beam living and dining room plus storage rooms. Lots 10,000 sq. ft. One $24,900, other $31,700. Phone owner 743-2911.

Pearson REALTY LTD.
BOX 399, PARKSVILLE, B.C.

FOR SALE: APPROVED 41 suite apartment site, city water, with 11 lot residential subdivision. For information call Duncan 746-4204 after 5 p.m.

SHAWNIGAN LAKE—LAKEVIEW, one bedroom, electric heat, floor coverings, stove, fridge, carport, workshop. Full price $10,900. 743-9387.

UPPER ISLAND SPECIALISTS
EAGLE REALTY LTD., 248-6191
BOX 1060, PARKSVILLE, B.C.

285 UP-ISLAND PROPERTIES

ZORKIN Ltd.
Box 99, Nanaimo
753-3461
COLUMBIA BEACH
Waterfront and View Lots
Parksville - Qualicum

290 FARMS FOR SALE and WANTED

5-ACRES FOR SALE, ASSORTED fruits, spring water, 4-bedroom, oil-o-matic heat, full basement. No agents. Reply Victoria Press, Box 807.

295 GULF ISLANDS PROPERTIES

GALIANO ISLAND
2 acres of high view property overlooking Active Pass and Olympics. 1 2-bdrm cottage, 1 2-bdrm home with fireplace, 300-ft.-well. Asking $35,000. FRANK ALLEN, 382-9191 or 478-4807. Canada Permanent.

SAVORY ISLAND:
50x300 ft. lot. Close to beach. $2800. Good investment. Call: 385-3435 MRS. HARTT ANYTIME.
P. R. BROWN AND SONS LTD.

COUTURE PATTERN

By LOIS HOLMES

Big needles and four-ply yarn make a quick knit gift classic.

A low "V" neck and raglan detail give tremendous fit for his favorite cardigan. Show the men in your life you love them enough to make them a gift and then make the lady's style, too, just to be nice to yourself. They are both flattering to the figure and easily accessorized with scarves and belts over sweaters and blouses. Sizes small, medium and large are ALL given for the four garments.

To order L 582 His-Her Sweaters send $1.50 U.S. plus 15 cents for mailing for the pattern (25 cents for air mail) in cheque or money order to Lois Holmes of California, The Victoria Times, Box 1005, Gardena, Calif. 90249.

STEVE'S MOUTH IS CUE TO WORLD CHAMP CLAIM

TAMPA, Fla. (Reuter) — Steve Simpson shoots pool with his mouth.

He shoves the cueball into his mouth, takes a deep breath and, while leaning about even with the table, blows the ball out at whatever speed and direction the shot needs.

Steve, who is 20, six feet tall and weighs 230 pounds, gave a demonstration at a billiards emporium here that flabbergasted just about everybody present.

Steve can break the rack with a blow-shot, can bank seven rails and even put English on the ball with his tongue.

"I suppose I'm the world champ but then nobody ever thinks of shooting pool this way until they see me," said Simpson, who says his mouth may be a bit larger than the ordinary person's.

Simpson admits his novel achievement has not been a source of great wealth.

"I tried for a year to live on what I could make, you know, shooting and exhibitions." Not so hot, he said.

So he hopes to sign on as a tugboat crew member.

He has had any number of nicknames such as Cueball Kid and Catch Mouth. The once he likes best is "El Mouth."

Police Can Pick Up Car Plates

Amendments to the Motor-Vehicles Act introduced Thursday in the legislature, will make it more difficult for a person whose licence has been suspended to defy the law.

Ray Hadfield, superintendent of motor vehicles, said today the amendments give police the authority to pick up licence plates when car owners ordered to surrender them by the courts fail to do so.

Hadfield said, however, that parents need not worry that a licence suspension for a son or daughter would mean loss of the family licence plates.

He said the amendment would also apply in cases where people paid by cheque for the new government automobile insurance and the cheque bounced.

"Licence plates will indicate that the car is insured," Hadfield said.

Another provision of the amendments calls for it to be an offence for a driver to leave his car unlocked. Previously it was an offence to leave keys in the ignition.

Another amendment allows for the $10 deposit, which is collected by the court when a person appears in court to contest a motor-vehicle charge, to be refunded.

Previously, the $10 was refunded only when the person won his case. Now all he has to do is appear in court to have his money refunded.

Badminton Plea Hits 'Deaf Ears'

CALGARY (CP) — Efforts to get badminton included in the 1976 Olympic Games at Montreal "have fallen on deaf ears", says Lane Bickel of Montreal, secretary-treasurer of the Canadian Badminton Association.

Both the Canadian association and International Badminton Federation have appealed to the Montreal and International Olympic committees, "but we've been ignored," he said.

Bickel said the Montreal committee won't entertain the thought of adding another sport because of expenses. But in fact expenses would be minimal because the facilities were already available.

"The only expenses would be putting up the athletes and the costs to each country to send them."

There are more badminton enthusiasts in the world than participants in such Olympic sports as white-water canoeing, judo and European handball, he said. In Canada alone, there were 11,148 players registered with the association and probably another 100,000 who played for recreation.

He said badminton was played as a demonstration sport at the Summer Olympic Games in Munich last year and drew sell-out crowds.

Computerized

OKLAHOMA CITY (AP) — The Amateur Softball Association of America will go to a computerized record-keeping operation this season, said Don E. Porter, executive director of the association. "We will now be able to offer our players a complete statistical breakdown for fielding, hitting and pitching," said Porter.

It's a New Name

HARRISON HOT SPRINGS
Delegates to a general meeting of the British Columbia Sports Federation changed the name of the organization to Sport British Columbia.

Kansas City Gets Arena For NHL Club

MONTREAL (CP) — Work is proceeding towards building an arena to house the Kansas City franchise that will begin play in the National Hockey League in the 1974-75 season.

NHL president Campbell said in an interview the new rink will be constructed in Kansas City, Mo., on the American Royal Site. Originally, the rink was to be constructed in Johnston County near Kansas City, Kan.

Two weeks ago, the Kansas City franchise remained up in the air following a meeting of the NHL's finance committee.

There had been a lawsuit brought forward by six plaintiffs who had sued the city to prevent them from using $5.6 million in general obligation bonds to build a new arena.

Dock Plan Withdrawn

MONTREAL (CP) — An early retirement plan giving a lump sum payment of $12,000 to retiring Montreal longshoremen has been withdrawn by the Maritime Employers Association Fernand Nault, business agent of the International Longshoremen's Association, said Tuesday.

Nault said the ILA was not consulted on the withdrawal of the offer.

MEA president Arnold Masters said last month the scheme was designed to reduce the number of longshoremen to 1,800 from 2,300 because increased mechanization has reduced port working hours.

Nault said: "There are neither too many men nor too few men on the waterfront. There are just about enough if provisions in the labor agreement are met."

The collective labor agreement obliges the MEA to pay each longshoreman $7,400 a year regardless of whether there is work, with fringe benefits, the job security payments cost the MEA $10,000 a man.

Microwave Reports Challenged

AMANA, Iowa (AP) — Amana Refrigeration Inc. said Tuesday it has filed a complaint with the Federal Trade Commission against Consumers Union, which last month questioned the safety of microwave ovens.

Amana, which manufactures a microwave oven, said the complaint was filed against Consumers Union, publishers of Consumer Reports, and Eco Metrics, a California manufacturer of a device for checking radiation emissions from microwave ovens.

The Amana complaint charges Consumer Reports made false and misleading statements in a story on microwave ovens and violated a section of federal law.

In its article, Consumers Union, a non-profit, independent product-testing organization, advised readers not to buy microwave ovens, saying there was radiation leakage from the 15 most popular ovens.

NOTICE OF APPLICATION FOR CHANGE OF NAME

Notice is hereby given that an application will be made to the Director of Vital Statistics for a change of name, pursuant to the provisions of the "Change of Name Act", by me, William Dyson of 2929 Cook Street, in Victoria, in the Province of British Columbia, as follows:

To change my name from William Dyson to William Murphy-Dyson.

My wife's name from Maureen Francis Dyson to Maureen Francis Murphy-Dyson.

Dated this 29th day of March, A.D. 1973.

W. DYSON

TENDERS FOR UNIFORMS

Sealed tenders, in the envelope provided, will be received by the City Clerk, City Hall, Victoria, B.C., up until noon on Thursday, April 12, 1973, for one hundred and six uniforms for the Officers and Men of the Victoria Fire Department.

Specifications and tender documents may be obtained from this office.

Each tender must be accompanied by a certified deposit cheque equal to 5% of the total amount of tender, made payable to the City Treasurer.

The lowest or any tender will not necessarily be accepted.

R. F. SHARPE,
City Purchasing Agent.

City Hall,
Victoria, B.C.
March 29, 1973

KILSHAWS
1115 FORT ST.
AUCTION
Estate and Consigned
FURNISHINGS
FRIDAY AT 7
Modern Chesterfield Stes. and Lounges
WALNUT DINING STE.
MODERN BEDROOM STES.

Vilas Maple Pcs.
7 Pc. Colonial Dining St.
Vilas Chesterfield Ste.
Vilas Corner Cabinet and Tables

Single Hide-a-Bed
China Cabinets
Desks, Chests, Dressers, Rockers
RANGES - REFRIGERATORS
INGLIS WASHER and DRYER, Etc.
Over 350 Lots for your inspection.

KILSHAWS
AUCTIONEERS LTD.
1115 FORT ST. 384-6441

AUCTION
30 HEAD
REGISTERED SHORTHORNS
FARM EQUIPMENT
FURNISHINGS
Instructed by the Royal Trust Co., we will sell the Thomas M. Lowe Estate
THURSDAY, 1 P.M.
at the farm
(Highway to Cowichan Bay and Shawnigan cut-off roads, turn left to Cobble Hill 6/10 of a mile.)

1973 JEEP PICKUP
¾-TON — 3,000 MILES APPROX.
Vangard Camper
'63 Rambler
Tractor, Irrigation Pipe, etc.

KILSHAWS
AUCTIONEERS LTD.
1115 Fort St. 384-6441

CLASSIFIED ADVERTISING
386-2121
YOUR KEY TO
EXTRA CASH!
Sell those items around the house that you no longer use.
11 WORDS ONLY $1
VICTORIA PRESS LTD.

Coffee Mates . . .?

Roy Couillard of Hamilton takes a break from his job of installing mirrors in the Ennuendo section of the Eastgate Mall. The mannequins? They are part of a fashion display of one of the department stores in the mall.

SOME GOOD IN SUNSPOTS

By THE ASSOCIATED PRESS

Those solar disturbances known as sunspots get the blame for all manner of earthly problems, but they receive credit for some good things as well. Investigators regularly link these disturbances with everything from sickness to agricultural failures, but the National Geographic says the evidence of such far-reaching effects is shaky.

New York psychiatrists have seen a correlation between mental hospital admissions and intense sunspot activity.

Russian medical scientists have linked sunspots to flu epidemics and one Soviet agronomist detected a relationship between the spots and poor crops.

On the plus side, a French researcher has found that great vintages in the wines of Burgundy follow maximum solar activity.

One thing does seem certain. Sunspots can play havoc with radio communications.

Each sunspot's enormously powerful magnetic field pours out streams of electrified particles that can cause radio signals to bounce crazily about the globe. During one peak period, London television viewers were startled to hear a New York taxicab dispatcher ordering a driver named Mac to proceed at once to Brooklyn.

Again on the plus side, sunspots aid overseas radio transmission by making the ionosphere a better reflector of radio signals.

More Car Plants

By SHIRLEY CHRISTIAN

UNITED NATIONS, N.Y. (AP) — The number of motor vehicles in poor countries is apt to double in this decade, but that will not necessarily mean new riches for North America, Europe or Japan.

A UN study says 46 developing countries already have their own motor vehicle industries and that 15 more will be able to set up plants to assemble imported kits by 1980.

It warns, however, that these young enterprises will have to cut down the number of models being produced, improve skills, lower costs and in some cases integrate across national frontiers if they are to compete against cheaper, better-made foreign models.

The report recalls a World Bank study which found that developing countries spent $2.1 billion in 1965 to manufacture automotive products with a world market value of only $800 million.

WILL NEED TARIFFS

It adds that in an age of general trade liberalization, developing countries may be forced to raise tariff and quota barriers rather than lowering them to be assured of a domestic market.

The study by UNIDO, the UN Industrial Development Organization in Vienna, forecasts the 1980 demand for vehicles in the developing world at between 25.6 and 30.4 million.

In 1969 developing countries had just 14.8 million of the 216 million vehicles on world roads, excluding China, which was not covered in the study. The rest were in the United States, Europe, the Soviet Union, Canada, Japan, Australia and New Zealand. UNIDO did not forecast the 1980 demand in industrialized countries.

The study says the fledgling motor industries range from those which manufacture the entire vehicle within the country to those which mix imported and domestic parts and those which do only the final assembly. Virtually all such industries are under licence from major international manufacturers.

TWO SELF-SUFFICIENT

Argentina and Brazil are named as countries which have completely domestic manufacture, under international licence. They are the only developing countries on the study's list of principal motor vehicle manufacturing countries.

Argentina produced 216,000 vehicles and Brazil 348,000 in 1969, the latest year of figures in the study. The United States turned out 10.2 million, Japan 4.7 million and West Germany 3.6 million. All developing countries produced 1.1 million cars that year, 3.8 per cent of the world production.

Of the 46 developing countries with auto industries, the study says only 27 have national markets big enough to justify economically the industry's existence. Seven more are expected to grow enough to justify industries by 1980. The remaining 12 won't be able to justify them even then, but 15 others will.

Despite high production costs, low quality and limited markets, the study finds strong arguments for developing countries to have motor industries.

EATON'S Downtown 749 View St.

Store Information 382-7141

Shop Thursday and Friday 9 a.m to 9 p.m.

Warehouse Store

Mostly One-of-a-Kind — Subject to Prior Sale

1 Hour No-Cost Parking Next Door in Civic Parking Garage

It Pays to Shop Eaton's Warehouse Store

We use our buying power to bring you transit claims, discontinued lines, older models, seconds, demonstrators and new merchandise. And YOU gain the savings plus Eaton's "Goods Satisfactory or Money Refunded" Guarantee.

Personal Shopping Only

Please Arrange for the Cartage Company of Your Choice

BEDROOM SUITES

3-pce. Suite — Six drawer triple dresser with mirror, 5-drawer chest with headboard adaptable to 4/6 or 5/0 bed. Centre guides on drawers. Walnut finish. Reg. 349.99. Suite 299.99

3-pce. Suite — Spanish design with 66" double dresser with mirror, 5-drawer man's chest, headboard fits 5/0 to 4/6 bed. Reg. 379.99. Suite 319.99

3-pce. Suite in Spanish design, has 9 drawer dresser with mirror, five drawer chest and 5/0 bed. Brass-finished handles, interlocking drawers have centre guides. Reg. 349.99. Suite 329.99

Economy-Priced Bedroom Suites

3-pce. Suite has 42" dresser with mirror, 4-drawer chest, headboard bed in 4/6 size. Walnut finish. Suite 129.95

3-pce. Suite — 48" double dresser and mirror, 4-drawer chest; headboard bed, 4/6 size. Simulated walnut finish. Suite 149.95

Night Table to match suite, each 19.95

4-Drawer chest — Simulated walnut finish, metal handles. Each 36.95

5-Drawer chest — as above. Each 41.95

SUMMER FURNITURE

Aluminum Chaise Lounges For Patio Or Poolside

Just in time for a more-leisurely Summer outdoors, here are exceptional savings on aluminum chaise lounges. Easily folded, with adjustable back, they're well constructed with 5 strip Saran web. Each 9.88

Chaise Lounges

Here's downright good value on comfortable and light aluminum chaise lounges with 6 strip Saran web. Easy-to-fold, with adjustable back. Each 10.88

Aluminum Rockers

Lightweight aluminum rockers with durable Saran webbing. Easy-to-fold and store. Shop now for your Summer patio. Each 14.95

CHESTERFIELD SUITES

2-pce. Modern Design — 3-seater sofa with semi-detached cushion back, T shape foam rubber seat cushions, rolled arms. Abstract pattern covers in green, blue or gold. Suite 359.99

2-pce. Spanish Style Suite — With dark walnut finished showwood, foam cushions, button tufted back. Red/gold cover. Bolster arm cushions. Suite. 389.95

2-pce. Club Style Suite — Semi-detached back, foam cushions. Crushed velvet cover in goldtone with piping trim. Shepherd Casters. Suite 469.99

2-pce. French Provincial Style Suite — Matalasse cover in gold/green combination. Polyester Dacron wrapped cushions. Walnut finished showwood. Suite 399.99

2-pce. Colonial Style Suite — high back style with semi-detached back cushions, T shape seat cushions, attached slope arm cushions. Tangerine tweed. Suite 509.99

3-Pce. High Back Suite — With supported vinyl cover in black only. Semi-detached cushion back, foam cushions. Suite 299.95

CLEARANCE GROUP

2-pce. Traditional Suite, Reg. 329.95 — Semi-detached cushion back, foam seats, 80" 3-seater sofa. 2 suites with traditional cover, 1 suite in gold cut velvet and one suite in turquoise/gold. Suite 295.95

2-pce. Tuxedo Style Suite, Reg. 369.95 — Loose back cushions, bullnose seat cushions. Herculon cover in rust. Suite 279.95

2-pce. Contemporary Suite, Reg. 349.95, 1 only — 3 seater sofa is 80" long, button tufted back, Dacron crown foam cushions. 100% nylon tweed cover, in goldtone. Suite 269.95

3-pce. Modern Suite, Reg. 299.95 — 4-seater sofa with walnut-finished wood arms, matelasse cover in goldtone, rust or green. Suite 229.95

DINETTE SUITES

7-pce. Suite — Table has walnut Arborite top with bronzetone legs. Six chairs with floral seats and backs, walnut finished outside back. Suite 109.95

5-pce. Suite — Oval table 36" x 48" opens to 60". Chromium-plated pedestal base. 4 swivel chairs in blue and white vinyl. Suite 119.95

5-pce. Suite — Oval table 36" x 48" opens to 60", has bronzetone pedestal base, 4 swivel chairs in figured pattern with walnut trim. Suite 159.95

5-pce. Suite — White Arborite top, chromium-plated legs, 4 high back chairs with supported vinyl seats and backs, chromium - plated frame. 36" dia. table opens to 56"x60" with two leaves. Suite 119.95

5-pce. Suite — Table 30" x 36" opens to 48" with one leaf. 4 chairs upholstered in floral pattern. Self-levelling feet, brass trim. Suite 74.99

Economy Priced Dinette Suites

5-pce. Suite — Table is 30" x 36" opening to 48", has walnut Arborite top, bronzetone legs with 4 high-back chairs upholstered in lime green and walnut finished reinforced vinyl. Suite 59.95

Extra Kitchen Chairs

Bronzetone frames with supported vinyl covers in green or tangerine. Each 9.95

Also chromium-plated chairs with orange and white covers. Each 9.95

ELECTRIC RANGES

GSW 30" Electric Range With Continuous Clean Oven — Has rotisserie, infinite broiler heat control, lighted back panel, plug-in elements. Each 268.88

Avocado or Harvest Gold. 10.00 extra.

20½" Electric Range — For a cottage or apartment. Plug-in elements. White only. Each 168.88

GSW Deluxe Electric Range — Has 2 large elements and two 6" elements in sculptured top. Rotisserie, infinite broil control, plug-in elements, picture window, removable oven door. Woodgrain trim handles. Each 258.88

Avocado or Harvest Gold. 10.00 extra.

WASHERS

Beatty Automatic Washer — Features include Infinite Water Level control, 3 cycles including Wash and Wear fabric cycle, Wash and Rinse temperature control. Porcelain top and tub. Each 259.88

Beatty 2-Speed Automatic Washer — Has Infinite Water Level control, full wash and rinse temperature selection, full flow lint filter. Porcelain top and tub. Each 288.88

GSW Programmed 2-Speed Automatic Washer — Features full Fabric Care Selector, Full Flow lint filter, Infinite Water Level, lighted console. Each 299.95

TV

23" RCA Color TV 90° Solid State set featuring Photo-Dot screen. Accumatic color control, solid state UHF-VHF tuning, cable input, roll-around stand included. Each 528.88

DRYERS

Beatty Electric Dryer — To match Beatty washers. Has Infinite heat control, regular timed drying including wash and wear, 4 program dry cycle. Each 174.88

GSW Dryer — Matches GSW automatic washer. Handles all regular or easy-care fabrics. Automatic dry cycle shuts off when clothes are dry. Germicidal lamp. Each 199.95

REFRIGERATORS

Viking 15 Cu. Ft. Frost Free Refrigerator — Has adjustable shelves, 2 porcelain crispers, 1 porcelain meat keeper, electric butter conditioner. 1 Avocado. 1 Harvest Gold. Each. 349.95

Viking 11 Cu. Ft. Frost Free Refrigerator — Has full width crisper, cantilever shelves, 105 lb. freezer compartment. White. Each 349.88

FREEZERS

12 Cu. Ft. Freezer — 1 basket, 1 divider, stores 420 lbs. frozen food. Model TS12. Each 179.88

Beatty 23 Cu. Ft. Freezer — 775 lbs. of frozen food storage. Has 3 baskets, 2 dividers, exterior warning light. Self seal lid with interior light. Model TSF23. Each 238.88

Beatty 15 Cu. Ft. Freezer — 500 lb. capacity. Features aluminum liner, 1 basket, 1 divider, operating light and interior light. Complete with lock and key. Model TAF15-6. Each 208.88

Beatty 18 Cu. Ft. Freezer — Stores 625 lbs. of frozen food. 2 baskets, 1 divider, exterior warning light and interior light. Model TSF18. Each 199.88

8 Cu. Ft. Freezer — 1 basket, stores 280 lbs. Model TSF 8. Each 168.88

What is the good of a good thing if no one knows about it?

ADVERTISE YOUR

GOOD THINGS in Victoria's Daily Newspapers

The More You Tell— The More You Sell in the "Welcome Medium"

'Life' Meetings Nip Mental Problems

By ALTON BLAKESLEE

PEKING, China (AP) — The Chinese have their own way of trying to nip some emotional or mental health problems in the bud, says an expert on Chinese medicine.

"Many tensions can be relaxed through 'life' meetings held by by the street or other neighborhood units in rural communes or cities, to thrash out personal or emotional problems in a friend way," says Dr. Ma Hai-teh, an American expatriate who has spent 40 years in China.

Born George Hatem in Buffalo, N.Y., he received his MD degree in the United States, specializing in dermatology before coming to China in 1933.

"Various hurts and animosities can be dealt with early," Ma said in an interview.

"These 'life' meetings can involve personal affairs, discussions of family problems, or relationships with neighbors. You could voluntarily bring up some personal problems. But if you didn't introduce something that was really bothering you others might because they had noticed your behavior or attitudes.

"It is all discussed in a congenial way with no moralizing or stigma," Ma said.

ILLNESS IS RARE

"There seems to be little mental illness in China," Ma said.

"There are only two institutions in Peking for mental illness, with only a couple of hundred beds each," he said.

Maybe, he says, a reason for the low incidence "is the way of life, the relationship between people, themselves, their families, and their work.

"This could contribute a lot toward being a more relaxed, friendly human being," he said.

Jobs are assured, he explained. So is medical care, the chance to go to school, and there is far less emphasis on the concept of promotions and ambitions to get ahead of someone else.

Mental hospitals in Peking and Shanghai were visited a year and a half ago by Dr. Victor Sidel, chief of the department of social medicine at Albert Einstein College of Medicine in New York, and his wife, Ruth, a social work supervisor with the comprehensive child care project at Albert Einstein.

SELF-HELP STRESSED

The Sidels said patients are organized into divisions and are urged to take care of one another, with patients longest there helping the newcomers, and with emphasis placed on self-reliance "to struggle against their disease," and to try to understand themselves.

Drugs such as chlorpromazine, a calming agent, are used for the more severely ill, and a psychiatrist meets regularly with patients individually or in groups to discuss problems.

At the Shanghai mental hospital, the Sidels were told that more than half the patients were schizophrenics, which is the leading cause of mental illness in the United States also.

The Sidels were told that the "Socialist system is extremely beneficial to mental health, because in general it eliminates objective contradictions between the individual and society."

CONCRETE HULLS IN GOOD SHAPE

POWELL RIVER (CP) — Most sea-going treasure hunters think of Eldorado in terms of sunken galleons, barnacle-crusted brass cannons and Spanish doubloons in the Caribbean.

William Carvill, a New York naval architect and marine surveyor, has found his personal treasure trove in this coastal British Columbia community — a string of elderly concrete-hulled ships anchored in a line to form a breakwater that protects a newsprint mill.

Carvill was commissioned recently to carry out a world-wide survey on the condition of the concrete-hulled ships built during the two world wars when steel was in short supply.

Through registers in United States naval files, he located one ship, the Peralta. Subsequent investigation showed that the Peralta was merely one of many concrete ships forming the Powell River breakwater. The Peralta was a concrete tanker built in 1917.

Carvill said the ships were built as alternatives to steel vessels during wartime.

"They served well, carrying war supplies and fuel for the Allies. There is no record of any of them ever being sunk by the enemy, but their relatively small cargo capacity compared with their total displacement led to their demise as post-war merchant ships.

"Some of them are still in service withthe U.S. and Philippines governments, but most of them were sold as floating stores, processing plants and, in the case of Powell River, as breakwaters."

After an exhaustive investigation, Carvill reported all the hulls in excellent condition and good for at least another 40 years. Some of them, he said, were still seaworthy.

"This particular collection is the biggest and best I have found," said Carvill.

"In the length of time that I have been engaged in this non-continuous survey, I have never ceased to be amazed at the way these concrete-hulled vessels have endured the ravages of time, tide, weather and mishap with little maintenance. Steel-hulled ships would have sunk long ago."

He thinks that the breakwater has a long life ahead of it. Concrete, he says actually improves with age.

CLASSIFIED ADVERTISING

386-2121

YOUR KEY TO EXTRA CASH!

Sell those items around the house that you no longer use.

11 WORDS ONLY $1

VICTORIA PRESS LTD.

EATON'S

Store Information 382-7141 Downtown

Shop Thurs. 'til 9:00 p.m.

Eaton's Gets Ready For "Victorian Days"

Get ready to enjoy a whole week of nostalgia at Eaton's . . . see the dignified fashions of yesteryear . . . reminisce over the old songs . . . as you get into the spirit of "Victorian Days." When? May 22 through to 26th . . . and what a grand time it will be. Join Eaton's in bringing back fond memories . . . perhaps shedding a little tear or two for the "good old days." All in fun, mind you!

Sew Your Own "Victorian" Fashion

Eaton's makes it so easy . . . with the wealth of fabrics and trims to inspire you. There's a Capsule File of patterns in our Pattern Department . . . along with the gorgeous array of cottons, velvets, cotton Polyester blends in plains, ginghams, Victorian and Colonial style prints. What's more, they're all easy-care and no-iron. Priced within your budget, too. Visit Eaton's for your own special Victorian Days fashion . . . make it soon.

Fabric Garden, Third Floor

Eaton's Gallery of Fine Arts Presents An Exhibition Of Oils By Peter Lee

Peter Lee, noted Vancouver artist, was born in Canton, China. He has won awards for his paintings in both Hong Kong and Canada . . . his works are selling in Eastern Canada as well as here in the West. See his exhibition of oils now in our Gallery of Fine Arts . . . an exhibition of some of the finest art on our West Coast.

Gallery of Fine Arts, Second Floor, Home Furnishings Building

Eaton's Sale Of Can Can Hosiery To Step Into Spring Beautifully

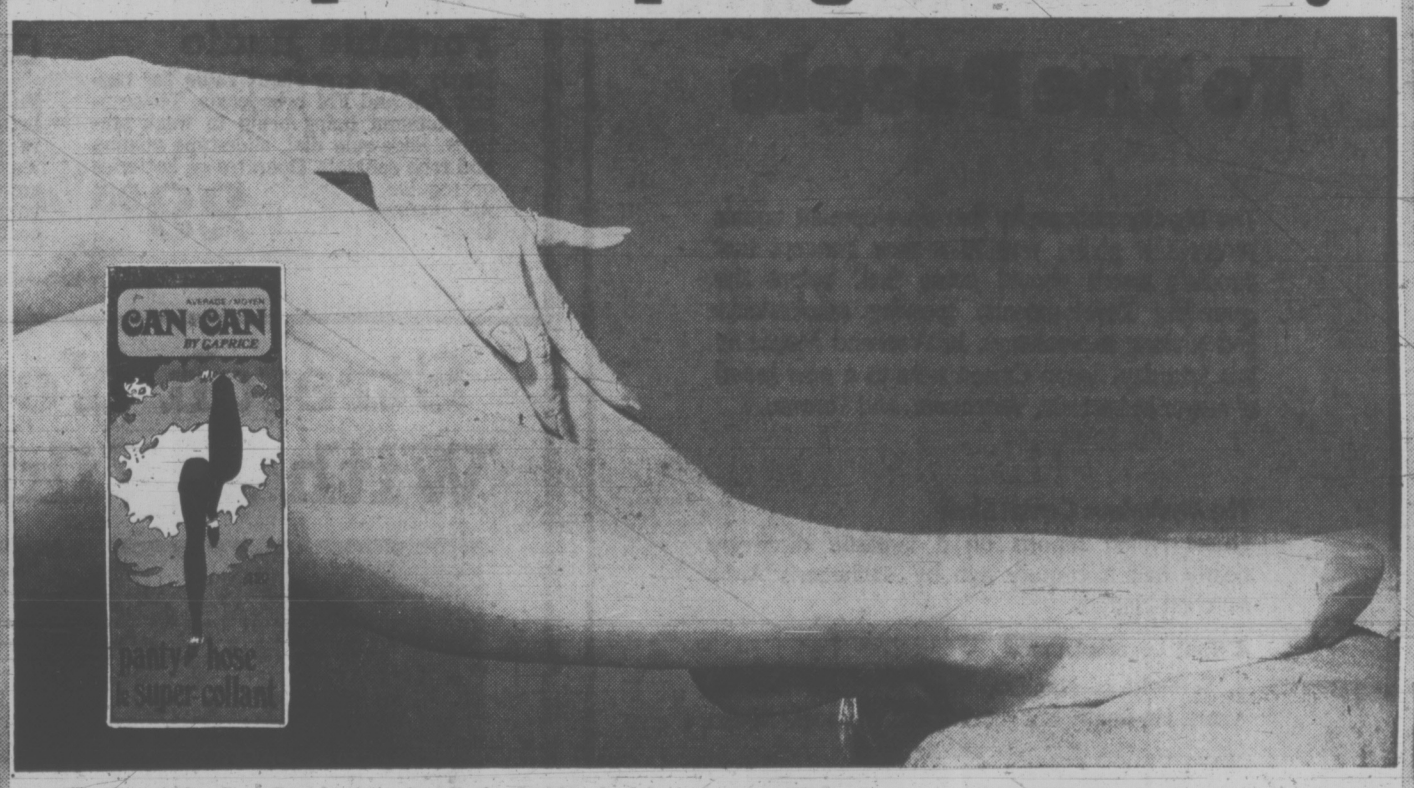

Flattering Can Can hosiery in all the lovely shades of Summer are now on sale at Eaton's. Now you can stock your hosiery drawer . . . now you can enjoy a flattering color for every new costume. Come shop at Eaton's . . . Now! Reg. each 1.50.

3 for 3.45

All Sheer Panty Hose

Great for the new length flip skirts. Choose your favourite colors from this selection . . . palma, roma, coppertone, cupido, alabaster, smoky navy, black, silver cloud. Sizes average, Tall and Extra Tall.

Regular Panty Hose

Reinforced panty and toe for longer wear. A wide choice of colors . . . Coppertone, palma, charcoal, smoky navy, taupe and more lovely Spring shades. Sizes Average, Tall, and Extra Tall.

Opaque Panty Hose

Great with sportswear and skirts. Palma, roma, navy and many more. Shop early, stock up now for your new Spring and Summer fashions. Sizes Average, Tall and Extra Tall.

Sheer Elegance

Plain knit cobweb-sheer panty hose with reinforced-panty and toe. Colors of palma, cupido, charcoal, roma, smoky navy and more. Sizes Average, Tall and Extra Tall.

Can't shop in person? Dial

BUYLINE 388-4373

Can Can Slims

Reg. 1.75. Panty hose with Lycra control top for a trim line. Gives you just the slight support you need. Choose your favorite colors, cupido, palma, taupe. S, M, Tall, Extra Tall. Sale 3 for 4.15

Hosiery, Main Floor

WELLBURNS

PANDORA AT COOK

PRIME RIB ROAST lb. 1.29

CUT-UP FOWL lb. 35c

RED DELICIOUS APPLES 5 lbs. 1.00

CABBAGE lb. 13c

BANANAS 10 lbs. 1.00

Smedley SMALL CARROTS 4 15-oz. TINS 1.00

ROYALE FACE TISSUE 5 PKGS. 1.00

NEW SIZE TUC BISCUITS 3 12-oz. Pkgs. 1.00

QUICK CHOCO-LATE 2 lbs. 99c

Western Family Margarine 5 lbs. 1.00

PURITAN SOUPS 4 TINS 59c

NEW 32-oz. MOP MAGIC 1.29

Bonnie Brooke FRENCH FRIES 2 lbs. 39c

GRAPEFRUIT JUICE 48-oz. Unsw. 59c

YORK SALE ORANGE JUICE 48-oz. Tin 49c

STRAWBERRY JAM 24-oz. Tin 79c

Open Thursday and Friday 'til 9:30. We Reserve the Right to Limit Quantities.

WELLBURNS

Rail Idea Probed

OTTAWA (CP) — The federal government will look into proposals for using railways to bring northern oil and gas to pipeline feeding major southern markets, Prime Minister Trudeau said in the Commons Tuesday.

He was replying to T. C. Douglas (NDP — Nanaimo-Cowichan-The Islands) who asked about a telegram proposing such rail transport and sent to Ottawa by Dave Barrett, NDP premier of British Columbia.

Barrett had unveiled his proposals in Washington.

Trudeau said he knew the subject had been raised and Donald Macdonald, energy minister, has asked Barrett for the research and background papers on which the proposal is based.

Douglas said both Canadian National, the Crown-owned railway and Queen's University have been doing studies on the feasibility of rail lines in the north, considering both the economics and environment factors involved.

Did the energy department have similar research under way?

aacdonald said there is no special advisory group in his department on northern rail transport. But a group had been set up to examine Queen's University findings.

Transport Minister Jean Marchand, replying to a question by Gerald W. Baldwin, Conservative House leader, said his department also is studying the Queen's report and watching the studies by CN.

Barry Mather (NDP — Surrey-Whiterock) said P. D. McTaggart-Cowan of the Science Council of Canada recently expressed fears about possible oil movements by the U.S. along the West Coast to southern markets.

GRANT'S QUALITY MEATS

Bill Johnston, Proprietor

1022 COOK STREET 386-7483

Thursday, Friday, Saturday

BABY BEEF LIVER	lb	85¢
HOME CURED BACON Sliced, Rindless	lb.	89¢
PORK CHOPS	lb.	99¢
MINUTE STEAKS	each	39¢
GROUND SHOULDER	2 lbs.	1.59
SLICED SAUSAGE Scotch Style	lb.	49¢

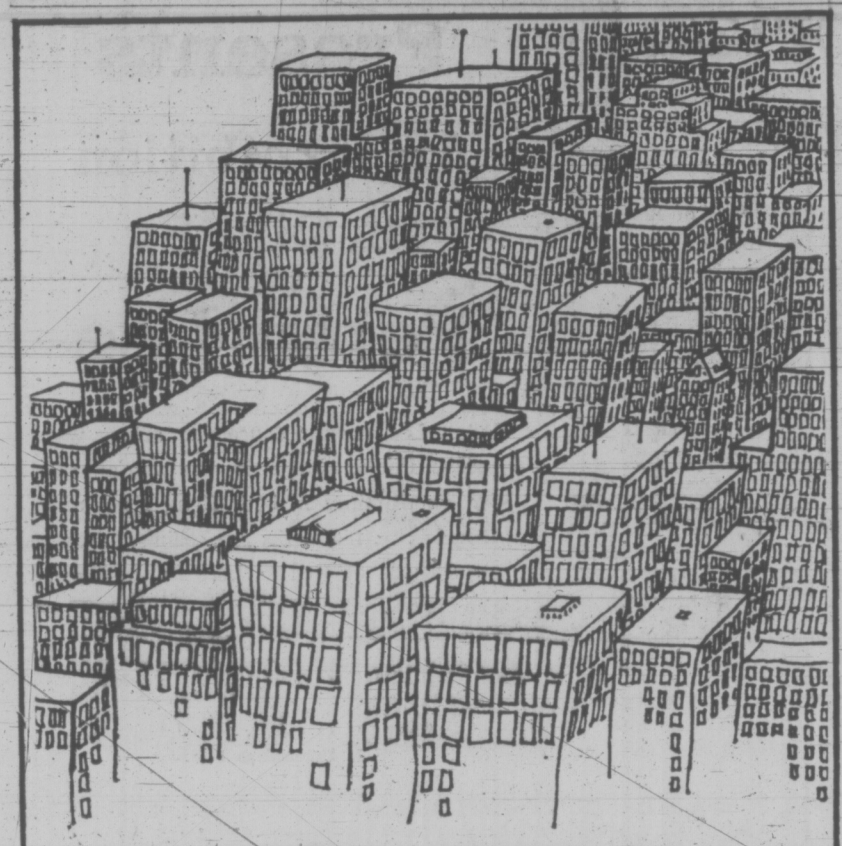

They're Giving The Cities Back To The People

The big-city philosophy that development equals progress is giving way to a new concept that people's needs should come first, before the sprawling developments, spewing smokestacks and snaking expressways. In Weekend Magazine this Saturday, Susan Carson talks to a new breed of mayor in Victoria, Vancouver, and Toronto.

The Mysterious Crystal Skull
Ernest Hillen reports on a fantastic discovery nearly half a century ago by Kitchener's Anna Mitchell-Hedges.

A Boat Lover's Lament
J. T. Field of Nanaimo had wanted a boat for years. He finally bought one and was sorry he did.

Kingston's Tercentennial
Frank Prazak's anniversary photo spread shows some of Kingston's historic buildings.

The Rollicking "Babe" Pratt
Andy O'Brien tells why the assistant to the vice-president of the Vancouver Canucks is known as one of hockey's best storytellers.

Mix 'N' Match Suits
Audrey Gostlin shows how two three-piece suits can give men a minimum of six outfits.

Tiny Treats
Margo's recipes for small cakes are: One-Egg Cake, Cocoa Cake, Applesauce Cake, Hot Water Gingerbread, Marble Cake; Sour Cream Cake.

Subscribe Today and Receive Dependable Home Delivery

VICTORIA TIMES

EATON'S

Store Information 382-7141 Downtown

Shop Thurs. and Fri. 'til 9:00 p.m.

Enjoy Fine Home Entertainment From Lloyd's Now At Eaton's

Lloyd's Complete Stereo Component Package

Compact AM/FM and FM stereo radio with built-in 8-track player. Tape player has illuminated program indicator. Sensitive FM tuner section with stereo indicator, large size speaker system with woodgrain finish, roll-about cart in rich walnut finish, black trim and Shepherd-type casters. Stereo headphones with adjustable headband. 2 records, 1 tape included. **Set** 299.95

Lloyd's Portable Cassette Recorder

Can be operated on batteries or AC (adaptor included). Piano key controls for record/playback, fast forward, rewind and stop. Includes remote control mike and stand, earphone, leatherette carrying case, blank cassette. **Each** 39.95

Lloyd's AM-FM Portable Radio

Handy size carry-about radio for regular AM and FM broadcasts. Telescoping antenna helps bring in weak stations. Slide-rule dial, slide-type volume and tone controls. Operates on batteries or regular AC current. **Each** 29.95

Twin Speaker AM Clock Radio

Full, rich sound from regular AM radio broadcasts through twin extended-range speakers. Wake to music or alarm. 60-minute sleep switch, "snooze alarm," separate volume and tone controls. **Each** 29.95

AM-FM Digital Clock Radio

Compact size, big performance radio with full digital clock, 60-minute sleep switch, push-button function selection, easy-reading slide-rule dial. Woodgrain finish on high impact plastic cabinet. Earphone jack for late night listening. **Each** 44.95

Home Entertainment Centre, Main Floor, Home Furnishings Building

Stretch Your Fashion Dollars With A Viking Zig-Zag On Sale

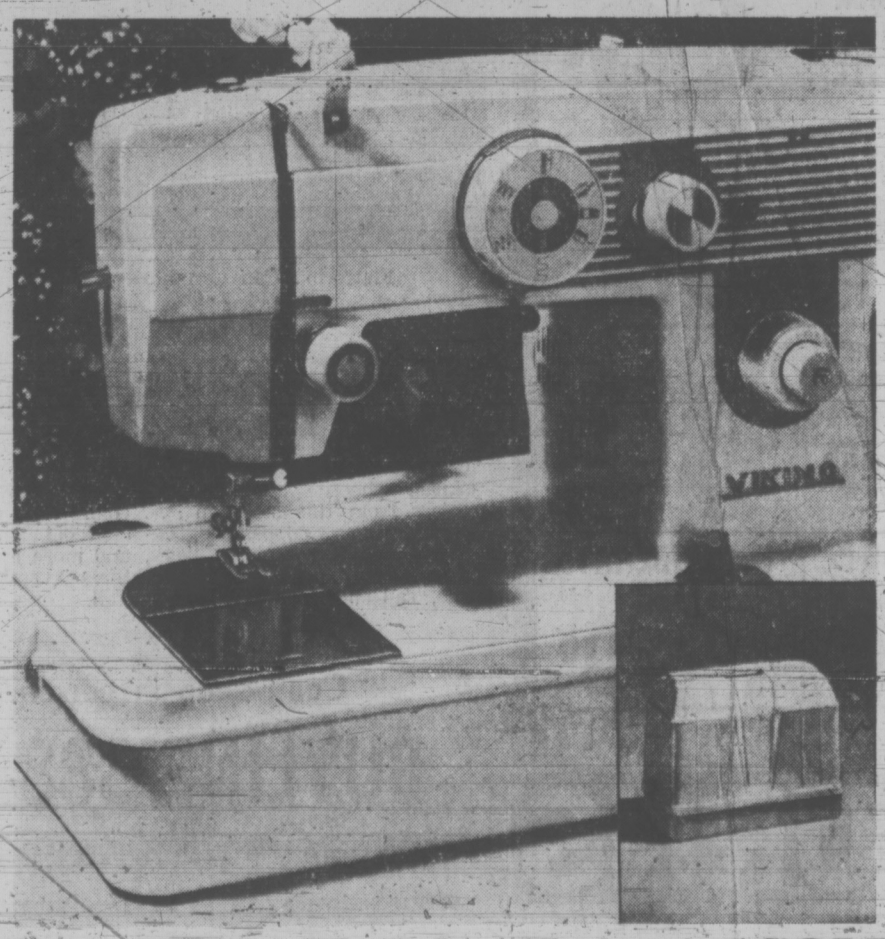

Sale, each

138.88 to 188.88

These beautiful Viking deluxe zig-zag models have all the features needed for tailor-made fashions; from casual to high styles; stretches to sheerest of fabrics. And they do it automatically. With automatic button-holder, blind-hemmer built-in, dial 4 super stretch stitches, three needle positions plus twin needle. Built-in heavy duty mechanism and electrical equipment. Instructions included.

Portables: Sale, each	138.88
2-Drawer: Sale, each	188.88
Consoles: Sale, each	168.88

Sewing Machines, Third Floor

Use Your Handy Eaton's COME TRUE CARD

WEATHER
Tonight: A Few Clouds
Thursday: Cloudy Periods, Warm

Victoria Times

TODAY'S NEWS TODAY
Classified 386-2121
News 382-3131

89th YEAR, No. 250 ★★★ VICTORIA, B.C., WEDNESDAY, APRIL 4, 1973 10 CENTS DAILY, 20 CENTS SATURDAY

More For Poor

By PAUL MOSS
Times Staff

Increases of up to 48 per cent in social assistance rates and the first step toward a form of guaranteed income supplement for the working poor of British Columbia were announced in the legislature Tuesday night by Rehabilitation Minister Norman Levi.

Levi said both the general rate increase and the income supplement — the latter the first of its kind in North America — will take effect June 1.

Total cost of the higher assistance rates will be about $24 million, of which B.C.'s share under the Canada Assistance Plan, will be just over $8 million, Levi said.

He refused to speculate what the cost might be of the income supplement plan, saying only the government would try to get the federal government to agree to share in the program.

But if that doesn't happen B.C. will still go ahead and bear the entire cost.

PERCENTAGE SPLIT

Under the CAP agreement the federal government pays 50 per cent of welfare costs, the province 35 per cent and municipalities 15 per cent.

The increases in social assistance rates will make B.C.'s welfare rates the highest in Canada, Levi said, with the main thrust being toward helping children.

The working poor of the province will be eligible to apply for subsidies to raise their income to the minimum levels provided under the social assistance program.

The new rates will raise the basic allowance for a single person — the largest category among welfare recipients — from the present $102 per month to $140, 37.2 per cent.

Levi said the $102 includes $45 for shelter "totally inadequate in today's conditions and will be increased to $75 as of June 1."

In Unit 2 of the welfare rates structure, covering a single woman with one child or couples over the age of 50, the increase pushes the rate up 48 per cent, from $169 to $250.

41% HIKE

The increase in Unit 3 (man, wife and one child or a single parent with two children) is from $212 to $300, or 41 per cent.

In his announcement to the house at the start of the evening sitting, Levi said there has been no social allowance rate increase "of any significance" since 1965.

He said government now wants to deliver to families "what we consider is the minimum they can live on."

The eventual aim, he said, is to provide in British Columbia the kind of minimum income program for all that has already been provided for senior citizens through the Mincome program.

"But this is a process which will take some time."

He said the increases will see the elimination of the present system of overages — additional allowances on top of the basic payment for such aspects as clothing, children's

Continued on Page 2

MANURE by the hundredweight found outside University of Victoria geography department offices this morning sent department secretaries scurrying home and kept most faculty members out of their offices. Maintenance workers Gordie Hines and Dave Greig cleaning up the mess said they found five more plastic bags of manure hidden in the building, presumably for another prank. On Sunday, April Fool's Day, anonymous pranksters closed off a hallway with cement blocks.

Men Smuggled To U.S.—Charge

TORONTO (CP) — A Mafia ring centred in Toronto is specializing in smuggling young Italian men into the United States, Dr. Norton Shulman (NDP—Toronto-High Park) told the Ontario legislature Tuesday.

He said the illegal immigrants either provided cheap labor in the New York construction industry or became "button men" in organized crime.

The source for his information, he said, was The Toronto Star. He noted that the newspaper hadn't printed the story and said he had checked some of the information.

Later, outside the house, he said the information was relayed to him by a Toronto Star employee, not the reporter who turned in the story.

Shulman told the legislature that there was a "serious labor shortage in organized crime . . . and is being filled by importing men from Europe."

Shulman said the would-be immigrant to the U.S. is usually from a poor area of southern Italy and is flown first to Rome, then to Toronto.

The man is told to tell Canadian immigration officials he is visiting relatives here.

Then, said Shulman, the man leaves customs carrying a large toy donkey as a recognition signal. He is picked up by Toronto members of the alien smuggling ring and supplied with U.S. identification.

A large number of the immigrants enter the U.S. through the Windsor-Detroit tunnel, others on the Maid of the Mist cruise ship at Niagara Falls but most enter on back roads along the Quebec-U.S. border.

Once in the U.S. Shulman said "a significant number" move into the rackets.

The RCMP know the identity of the "international ring leader, who is a Canadian," Dr. Shulman said.

The entire operation, he said, was "run under the Cotroni family of hoodlums."

Shulman named a list of what he said were past operators of the smuggling ring and noted one now was serving 14 years in Italy and another had disappeared and was believed murdered.

The present head of the operation is a butcher in his late 30's whom he identified only as Mr. F.

The man, Sicilian born, lives in Montreal and runs the racket out of Toronto, he said.

Last year the RCMP compiled a large amount of evidence against the Montreal butcher but were stymied by the federal justice department who said the charges would not stick, he said.

The RCMP officers involved were upset at the ruling, said Shulman, who noted that international police co-operation had to be a two-way street.

He said the smuggling racket was definitely helping organized crime and warned that organized crime in the U.S. could spread to Canada.

Shulman said the operation "could be nipped in the bud now" and urged action to be taken immediately.

Under questioning from Eddie Sargent (L-Grey-Bruce), Shulman said the information was being released without the knowledge of the Toronto Star and denied Sargent's suggestion that he was "in bed with them."

Star managing editor Martin Goodman would not comment on charges made in the legislature.

Justice Secretary George Kerr, in an interview later, said he will read Shulman's speech to see if it warrants a royal commission.

EX-MOUNTIE ON THEFT CHARGE

NORTH VANCOUVER (CP) — A former RCMP sergeant, Donald George Kinloch, 41, was remanded until April 11 when he appeared in provincial court here Tuesday charged with stealing $40,000 worth of illicit drugs being held at RCMP subdivision headquarters in Vancouver.

Kinloch, charged with theft and possession of stolen property, was a sergeant with the Vancouver RCMP drug squad prior to his retirement Dec. 14, after 22 years service.

Inspector Robert Heywood, commanding officer of the RCMP detachment here, said the theft occurred between July 24, 1972, and Jan. 31, 1973, but would not say if the theft occurred before Kinloch's retirement.

Heywood said the drug, 50 pounds of cannabis resin, was being held as a court exhibit. He said the drug has not been found and is believed to have been sold on the illicit drug market.

Armed Soldiers In City Tavern

By PAT DUFOUR
Times Staff

Two soldiers, armed with rifles, engaged in the exercise Nasty Deal at CFB Esquimalt, entered the Tudor House Hotel on Esquimalt Tuesday, scaring at least one customer into leaving.

Earlier in the day Brig.-Gen. George Brown, commander of 1st. Combat Group, had assured newsmen that the exercise would be confined to department of national defence property and not spill over on to civilian territory.

Merv Howden of 529 Comerford, a retired airman, reports the two soldiers entered the beer parlor where he was having a drink. The two soldiers stood at attention at each end of the room.

When asked what they were doing there they refused to say.

Howden's wife says he left because he felt very uncomfortable.

"My husband was in the service and he felt pretty bad. They had no business being in a private place like that. Some of the customers were calling them army Gestapo."

NIGHTMARES

Mrs. Howden said her husband still has nightmares, stemming from his service life and Tuesday's incident had been very upsetting.

This is the second incident involving civilians since the exercise began this weekend.

Monday afternoon Hans Gajowski and Joe Macerias, employees of Chew Excavating Ltd., who had been admitted to the dockyard without passes in their easily-identified truck, were held at gunpoint for two hours until finally their company was phoned and they were identified.

Gajowski, who had been brought up in Nazi Germany was so shaken he was unable to work Tuesday.

Defence Minister James Richardson was not available in Ottawa today but L. A. Bourgeois, the department's director general of information said the incidents were "completely and utterly con-

Continued on Page 2

NEWS BRIEFS

Skagit Deal Denied

SEATTLE (AP) — Superintendent Gordon Vickery of Seattle City Light today denied that agreement has been reached between the United States and Canadian governments to halt the raising of Ross Dam and subsequent flooding of the Skagit River Valley. Vickery was responding to a statement by environment minister Jack Davis that the U.S. federal government has agreed to halt the project. (See Page 10).

Students Riot

STRASBOURG, France (AP) — Police and students battled until early today at Strasbourg University in a five-hour clash that left 75 persons wounded, five seriously. The students were protesting a law lowering the military draft age.

Immigration Up

OTTAWA (CP) — Canada received 122,006 immigrants last year, up 106 over the previous year for the first increase since 1967, the immigration department said.

Snow Lashes U.K.

LONDON (AP) — High winds and snowstorms lashed Britain today for the second time this week. A number of small ships sent out distress calls and motorists were warned of road hazards. No loss of life was reported.

Dollar Lower

LONDON (UPI) — The dollar dropped against most major European currencies today, partly reflecting adverse mid-week technical considerations, dealers said. Gold on London's free market at the official fixing was $89.90.

Florida Power Out Again

Times News Services

MIAMI — A second massive power failure, more extensive than one 24 hours before, blacked out a 150-mile stretch of Florida's Gold Coast today and keys as generators labored under hot weather demand and heavy tourist crowds.

Power company spokesmen said both blackouts may involve the state's first nuclear powered generator.

Sirens wailed through traffic snarled by lack of traffic lights to haul people from elevators stalled between floors in tall downtown buildings, computers at banks and insurance companies fell silent, stores didn't open because they had no cash registers to ring up sales, and children in some schools were sent home for a second day.

Power was reported out from Boca Raton, south of West Palm Beach, to south of Miami.

AND NOW . . . PUFF-OUT

TORONTO (CP) — A plan to operate an anti-smoking Smokers Anonymous — the first in Canada — along the lines of Alcoholics Anonymous has been announced by three public health bodies.

They plan to join in a Puff-Out here April 11 to try to stop people from smoking themselves to death.

The organizations are the Ontario Heart Foundation, the Canadian Cancer Society and the York-Toronto Tuberculosis and Respiratory Disease Association.

Phnom Penh Links Cut By Communists

Times News Services

PHNOM PENH — Communist forces attacked Phnom Penh's last remaining supply route today as United States B-52s and F-111 fighter jets pounded suspected Communist positions within a 15-mile radius of the capital.

In South Vietnam, Communist attacks increased today, especially in the Mekong Delta bringing heavy fighting closer to Saigon.

The Cambodian high command said Communist units stormed government outposts around the town of Tuk Laak, 34 miles northeast of Phnom Penh on Cambodia's vital rice road, Highway 5.

Reports from the field were sketchy, but military sources said the highway had been closed to all traffic due to heavy combat in the area.

With highways 1, 2, 3 and 4 all occupied for long stretches by Communist troops and Cambodia's umbilical supply cord, the Mekong River, rendered totally insecure by Communist gunners, Highway 5 was the capital's last hope of receiving desperately needed supplies of food, ammunition and petroleum.

Strict gasoline rationing has already gone into effect in the capital and the city lies in almost total blackout due to efforts at conserving fuel.

Military spokesmen said Tuesday the situation was "critical" in at least six battle zones.

The Americans had originally refused to conduct bombing misions along the Mekong or Highway 1 because of the high population density, but finally relented to government requests when the situation became "untenable" in both areas.

In South Vietnam, the heaviest fighting was reported near Cai Lay, 46 miles southwest of Saigon, and at Tong Le Chan, a border ranger camp 50 miles north of the capital.

The South Vietnamese representatives to the two-party Joint Military Commission walked out of a meeting for the second consecutive day because the Communists refused to discuss "seriously" the battle at Tong Le Chan, a command spokesman said. Tong Le Chan has been surrounded since Feb. 26 and its estimated 500-man force has taken at least 25 per cent casualties.

The South Vietnamese foreign ministry announced it will send a protest to the 13-party international conference on Vietnam, which met in Paris at the end of February, concerning the fighting at Tong Le Chan.

Saigon also has asked the International Commission of Control and Supervision to investigate the fighting.

Million Dollar Supports

NEW YORK (UPI) — Two one-legged men and a woman have been charged with trying to smuggle $1 million worth of narcotics into the U.S. in their artificial limbs and girdles.

Customs agents at John F. Kennedy Airport, acting on a tip, seized the three as they climbed off a plane from Bogota, Colombia.

The woman, Mrs. Lenore Jaramillo, 34, of Bogota, wore three girdles, police said. They said four half-pound packages of cocaine were found between two of the girdles.

William Ochoa, 25, of Bogota, had 2.2 pounds of cocaine inside his wooden leg. Jaime Zapata Reyes, 34, also of Bogota, carried six ounces of marijuana in his artificial limb, said police.

INDEX

	Page
Births, Deaths	45
Classified	45-52
Comics	44
Entertainment	35
Family Section	30, 31
Finance	6, 7
Prarie News	23
Sports	11, 15
TV, Radio	16

B.C. LABELLED CHILE OF NORTH

A well-known New York financial weekly has written a tough editorial commentary on British Columbia's New Democratic Party government.

Barron's, a Wall Street publication, calls B.C. "the Chile of the North" and adds that "one gathers that if Mao Tse-Tung were to gain a seat in the legislative assembly the average B.C-er would barely lift an eyebrow. . . ."

Questioned on the article written by David Loehwing, Premier Dave Barrett replied:

"I have not read anything so full of humor and fantasy since they took Buck Rogers off the comic pages."

He said the article will actually be of great social service in doing away with the drug problem. "Now people can put away their drugs and read Barron's and get the same kind of high."

"Dow Jones publishes Barron's, right? well, Dow Jones has swiped some of Merrill Lynch's bulls from their TV ads but they lost the man who carries around the shovel. Barron's ended up with what was left," he said.

The premier said that if Barron's continues to publish the type of article it did on B.C., "they will ruin Wall Street's credit rating with B.C. when they come to B.C. to borrow money, it will be tough for them to overcome that kind of image."

Drug More Danger Than A-Bomb

WASHINGTON (WP) — A Johns Hopkins University biologist has warned that the long-term adverse effects from a new drug used to treat a tropical scourge are "potentially more dangerous" than those caused by "the two U.S. atomic bombs of the Second World War."

Professor Philip E. Hartman issued the warning in a letter about the drug, hycanthope, to an official of the World Health Organization in Geneva. The W.H.O. "has sponsored a vast human experiment with this potentially dangerous drug," Hartman said.

More than 400,000 persons have received the medicine to treat a worm infestation spread by fresh-water snails and known as schistosomiasis. The disease afflicts an estimated 150 million people 20 million in Brazil alone with chronic debilitation and incapacitation and sometimes kills them.

Dr. L. J. Olivier, director of the W.H.O.'s division of malaria and other parasitic diseases, sent a letter on March 23 to scientists, including Hartman, to ask for all available information on the usefulness, efficacy and adverse effects of drugs or the disease.

Hartman, in a reply on March 27, emphasized the risk of cancer, which would not be manifest for 20 to 30 years, and of genetic changes that would affect subsequent generations.

In the reply, a copy of which was obtained by the Washington Post, the Baltimore biologist told Olivier that the genetic peril is "a new concept to most more classically oriented public health officials. . . . Therefore, it is not surprising that this area has been rather neglected at your several W.H.O. conferences, although some lip-service was applied at the last two meetings where hycanthone was discussed."

Hartman said it was "perhaps typical" of research sponsored by the manufacturer and reported in a W.H.O. publication in 1971 that the ovaries and gonads of humans in a study "were not examined for hycanthone content." The manufacturer is Winthrop Products, the international prescription drug division of Sterling Drug. The medicine went on sale in March, 1969, under the trade-name Eternol.

In man, Hartman said,

Continued on Page 2

TORONTO MARKET TRADING

In addition to Canadian Press stock reports, bond and mutual fund prices, market quotations also are supplied by the following firms or agencies: Investment Dealers' Association of Canada, Richardson Securities, Royal Bank of Canada, Pemberton Securities, A. E. Ames & Co., Annett Mackay Ltd., Bongard Leslie & Co. Ltd., and Vancouver Stock Exchange.

INDUSTRIALS

Distributed by CP

Toronto Stock Exchange—April 4

Quotations in cents unless marked $. z—Odd lot, xd—Ex-dividend, xr—Ex-rights, xw—Ex-warrants. Net change is from previous board-lot closing sale.

Stock	Sales	High	Low	1:40 p.m.	Net Ch'ge
A—B					
Abitibi	6291	$11⅛	11	11⅛	— ⅛
Abitbi 7½p	150	$52	52	52	+ ⅛
Acklands	530	$13½	13⅛	13½	— ⅜
Ackind 2p	z1	$14⅛	14⅛	14⅛	
Acres Ltd	z50	$15¾	15¾	15¾	
Acres A pr	90	$46	46	46	
A.G.F.M	150	$5¼	5¼	5¼	
Ahed M	400	300	300	300	
Alta Gas A	4672	$16	15¾	15¾	— ¼
Alt Nat	12700	$21⅜	21½	21½	— ¼
Alcan	17915	$27⅛	26¾	27⅛	+ ⅜
Alcan pr	2035	$27	26¾	27	+ ¼
Algo Cent	1300	$16	15¾	15¾	— ⅛
Algoma St	4400	$16¾	16⅜	16¾	
Algon	z3	460	460	460	
Algonq pr	744	425	425	425	—25
Alliance B	550	$9⅞	9¾	9⅞	+ ¼
Alpa Ind	800	$12¼	12	12⅛	— ⅛
Almin 2p	50	$36½	36½	36½	
Andres W	300	$39½	39⅜	39¾	— ⅜
Anglo-cn	304	$7⅛	7	7	— ⅛
Ang CT 4½	z10	$29¼	29¼	29¼	
Anthes C p	63	570½	70½	70½	+ ½
Aquitaine	4155	$24¾	24¼	24½	— ⅛
Argus	200	$19	19	19	+ ¼
Argus C pr	1800	$14¼	14	14	— ⅜
Asbestos	1813	$16	15⅝	16	+ ¼
Ashland C	900	$14½	14½	14⅝	— ⅜
Atco Ind	3300	$10⅜	10½	10⅜	+ ¼
Atl Sugar	300	$6¼	6	6¼	+ ⅜
Auto El	100	$8½	8½	8½	
Auto Hard	100	$12	12	12	
Bad Boy	1025	$18¾	18½	18½	
Bank Mtl	1843	$19⅞	19¾	19⅞	+ ⅛
Bank N S	570	$37⅛	37	37⅛	+ ¼
B Cdn Nat	625	$17⅜	17⅜	17⅜	+ ⅜
Bathst p	700	$15	15	15	
Baton B	220	$12¾	12¾	12¾	
Bay Mills	560	$7	7	7	— ⅜
Bay Mils p	170	$9	9	9	
Beavr Eng	900	$6	5½	5½	— ¾
Becker B p	100	$8⅞	8⅞	8⅞	+ ¼
Belding w	200	115	100	115	+15
Bell Can	10629	$44½	44⅜	44½	
Bell A pr	260	$48½	48¼	48½	
Bell B pr	450	$50½	50½	50½	
Black P	1100	$6⅞	6¾	6⅞	+ ⅛
Block Bros	2100	295	290	290	
Bomac	z25	$5¼	5¼	5¼	
Bombrdier	100	395	395	395	+ 5
Bovis Cor	2900	275	275	275	
Bow Valy	1788	$33	32⅞	32⅞	— ⅛
Bowater	100	$5⅛	5⅛	5⅛	
BP Can	4586	$16⅜	16⅛	16¼	
Bralor Res	2055	270	260	260	— 5
Bramalea	9449	$6⅜	6⅛	6¼	+ ¼
Bramal w	500	475	475	475	
Brascan	2319	$20½	20⅜	20½	
Brinco	650	$5¾	5¾	5¾	— ⅛
Bright	500	$22	22	22	
BC Forest	675	$35½	35¼	35½	
BC Pack B	100	$33½	33½	33½	+ ½
BC Sugar	100	$20½	20½	20½	— ¼
BC Phone	75	$54¾	54⅝	54¾	
BCPh 4.84	z50	$16⅛	16⅛	16⅛	
BCP 7.04 p	z10	$24¼	24¼	24¼	
Br Am Bnk	z15	$19¼	19¼	19¼	
Budd Auto	100	$16⅜	16⅜	16⅜	+ ⅜
Bushnell	z25	$10	10½	10½	
C—E					
Cad Dev	125	$13¾	13¾	13¾	
CAE Ind	875	$11¼	11⅛	11¼	
Calgary P	275	$27⅜	27½	27⅜	— ⅜
Calgy 540 p	z20	$98	98	98	
Calvrt Dle	100	290	290	290	— 5
Capau	12603	$10	9¾	9¾	— ⅛
Can Cem L	625	$59¾	58	59	+2½
Can Malt	410	$31¾	31¾	31¾	— ⅛
Can Malt p	100	89	89	89	
C Packrs	200	$23⅞	23⅞	23⅞	+ ⅛
Can Perm	5800	$22¼	22	22	
Cdn Brew	2705	$5⅛	5⅛	5⅛	
C Cabless	200	$17⅜	17⅜	17⅜	+ ⅛
C Cable w	z20	390	390	390	
Cdn Can A	1000	$9¾	9¾	9¾	
CC Man A	300	$23½	23½	23½	— ½
Cdn Equty	2120	$16¼	16	16¼	+ ¼
C Found pr	100	$12¾	12¾	12¾	— ¼
CG Invest	1000	$80½	80½	80½	+ ½
C Hydr	700	$11¼	11	11¼	+ ¼
C Imp Bank	3085	$31⅜	31⅛	31⅛	— ⅛
Cind Gas	4135	$8⅞	8⅝	8⅞	+ ¼
CIL	125	$17	17	17	
C Interurb	z22	390	390	390	
C Intrurb p	600	$10¾	10¾	10¾	
C Marconi	1150	405	405	405	— 5
C Occental	2200	$12¾	12⅜	12 ¾	+ ⅛
CP Inve pr	165	$30½	30½	30½	+ ⅛
CP Inve w	2785	280	270	270	—10
CP Ltd	11075	$19	18⅞	19	+ ⅛
CPL A p	202	$11⅛	11⅛	11⅛	+ ⅛
Cdn Tire A	5140	$59	58⅛	58⅛	— ⅜
C Utilties	z81	$12¾	12½	12½	
C Vickers	100	$13½	13½	13½	— ⅛
CWN G 4 pr	z10	$11	11	11	
Canron	170	$24¼	24¼	24¼	
Capit Div	1000	68	68	68	+ 3
Cara	200	$9⅛	9⅛	9⅛	+ ⅛
Carrier JD	250	495	495	495	+10
Cassidy L	100	$6¼	6¼	6¼	+ ⅛
Celanese	1480	455	450	450	
Ctl Fund A	500	$9	9	9	
CFCN	278	$9⅛	9⅛	9⅛	— ¼
Chrysler	2185	$33¾	33¼	33⅜	+ ⅜
CHUM	z20	$11⅛	11⅛	11⅛	
Cockfield	100	$5¾	5¾	5¾	
Columbia	7120	345	330	335	— 5
Columbi p	4151	$8⅛	7¾	7¾	— ⅜
Cominco	3198	$31	30⅜	30¾	+ ¼
CH Inns	39460	$13	12½	12⅝	— ⅜
Computel	800	$14¼	14¼	14¼	
Comtech	1100	465	460	460	
Conn Chm	400	$6½	6½	6½	
Conn Bath	1920	$23⅜	21⅜	22⅜	+ ⅜
Con Bath p	600	$20½	20¼	20¼	— ¾
Con Bath w	800	55	51	55	
C Bath 68 w	700	820	815	820	+15
Con Bldg	4720	295	290	295	+ 5
Con Textle	1300	475	470	470	
Con Distrb	2295	$31⅞	31½	31¾	— ¼
Cons Gas	1201	$17	16⅞	16⅞	— ⅛
Con Glass	350	$13¼	13	13	— ½
Control F	700	265	255	255	—10
Cooper	10120	$14½	14½	14½	
Corby vt	2160	$22⅜	22¼	22⅜	— ⅛
Cornat Ind	10010	340	340	340	+ 5
Cornat pr	1100	$19¼	19	19¼	+ ½
Corp Food	300	$5¼	5¼	5¼	
Costain R	800	$8⅛	8	8	— ¼
Costin R w	600	350	350	350	+10
Crain R L	150	$12¾	12¾	12¾	+ ⅛
Crestbrk	400	$8½	8½	8½	
Crwn Life	340	$63	62¾	63	— ⅛
Crwn Trst	100	$26⅛	26⅛	26⅛	— ⅜
Crush Intl	100	$14⅜	14⅜	14⅜	+ ⅛
Dale-R	300	$8⅞	8⅞	8⅞	
Dale-R pr	200	$7½	7½	7½	— ⅛
Dalmy A	2 00	$11¼	11	11¼	
Distl Seag	9490	$40	39¾	39¾	— ¼
Doman I	1570	$21⅞	21¾	21¾	+ ⅛
Dome Pete	600	$39⅜	39½	39⅝	— ⅜
D Citrus	200	$11	11	11	
D Bridge	200	$33½	33⅛	33½	+ ½
Dofasco	4188	$26⅜	26¼	26⅞	+ ⅜
Domtar pr	125	$15	15	15	— ¼
Domtar	2015	$20	19¾	20	+ ⅛
Dofasco p	50	$71¼	71¼	71¼	+ ½
Dom Glass	100	$13¾	13¾	13¾	+ ¼
Dom Store	2800	$14¾	14¼	14½	+ ¼
Douglas L	1100	325	325	325	
D Textle	5750	$9	9	9	
Dustbane	100	$7⅞	7⅞	7⅞	+ ⅛
Du Pont	225	$33½	32⅜	32⅜	— ⅜
Dylex L A	1000	$11	10⅞	10⅞	
Estn Prov	100	$5⅞	5⅞	5⅞	
Eddy Match	100	$17½	17½	17½	— ¼
E-L Fin	190	$11	11	11	— ¼
E-L Fin w	300	405	405	405	—15
Electro K	400	290	290	290	
Electro ltd	950	$18½	18½	18½	+ ½
Emco	1100	$5¼	5	5	— ⅜
Erie D A	200	$5	5	5	
Fairview	100	$17⅝	17⅜	17⅜	— ¼
F—J					
Falcon	1195	469¾	69½	69¾	— ¼
Fanny	175	$8⅛	8⅛	8⅛	— ⅛
Farm Mer	200	$7½	7½	7½	+ ¼
Fed Grain	2300	$9	8⅞	9	+ ⅛
Fields S	300	$20½	20¼	20¼	— ¼
Finning T	125	$14	14	14	+ ¼
F City Fin	z10	$20¾	20¾	20¾	
F City F wt	z50	$11½	11½	11½	
Foodex S	7700	$9	9	9	
F Seasons	150	$8⅞	8⅞	8⅞	— ⅛
F Sea A pr	1125	$12½	12½	12½	+ ¼
Fraser	184	$21⅜	21⅜	21⅜	— ⅛
Fruehauf	100	$12¾	12¾	12¾	
Gaz Metr	500	$5	5	5	
Gdn Mang	z50	$7	7	7	
Gen Baker	900	320	320	320	
Gen Distrb	2725	$34¾	34¾	34¾	
GMC	125	$71⅞	71⅞	71⅞	— ⅛
Genstar L	600	$17⅜	17¼	17¼	— ⅛
Glendale	1500	$10⅞	10¾	10¾	
Genair	35400	205	175	195	+20
Gleng B p	700	335	335	335	+ 5
Gleng A w	4700	55	50	55	+ 7
Gleng B w	1600	45	45	45	
Gleng W	550	$6½	6½	6½	+ ¼
Gold Crest	100	$8	8	8	
Goodyer	10	$260	260	260	
GL Paper	350	$22	21½	21½	— ¾
GL Pap w	z40	425	425	425	
GN Capital	150	$8⅞	8⅞	8⅞	— ⅛
Gt West S	1400	$5⅞	5⅞	5⅞	+ ⅛
Greb I B	695	$14⅛	14	14	— ⅛
Green A L	3200	490	490	490	—10
Grey G	200	$6⅞	6⅞	6⅞	
Greyhnd	4611	$20⅛	20	20	
Guar Trst	2622	$12¾	12¾	12¾	
Gulf Can	1540	$34⅞	34¼	34¼	— ⅜
Halifax D	1400	210	210	210	
Hambro C	900	$9	9	9	
H Group	400	$10⅜	10⅜	10⅜	— ⅜
Hamilton	600	$14⅜	14½	14½	— ⅛
Ham Tr pr	200	$27¼	27¼	27¼	+ ⅛
Hardee	2100	100	100	100	
Hard Crp A	100	$8½	8½	8½	— ¼
Harveys F	1500	165	160	165	+ 5
Hawker S	2275	445	435	445	+15
Hawker pr	50	$64	64	64	— ½
Hays Dria	200	$11½	11½	11½	+ ¼
Home A	400	$41¼	41⅛	41¼	
Horne Pit	250	455	450	450	—20
H Bramor	100	$6¾	6¾	6¾	
H Bay Co	2165	$22¼	22	22¼	+ ⅜
HB Oil Gas	510	$47	47	47	— 1
HB Oil G pr	130	$54½	54½	54½	— ½
Huron Eri	718	$31⅞	31	31½	+ ⅛
Husky	21580	$20⅞	20⅝	20⅜	— ¼
Husky B pr	100	$43⅛	43	43	
Husky D w	z20	705	705	705	
Husky E w	100	875	875	875	
Hy's Ltd	700	$6	6	6	
IAC	8175	$18⅜	18⅛	18⅜	+ ⅛
IAC 4½ p	z13	$66⅜	66⅜	66⅜	
IAC w	500	630	630	630	
Imasco	300	$33	33	33	— ⅛
Imp Gen w	4200	61	60	61	—14
Imp Oil	5462	$42⅞	42¼	42¾	+ ½
Indal Can	200	$14½	14¼	14½	
Indusmin	460	$13	12	13	+ ⅜
Ind Adhes	200	$17¼	17¼	17¼	— ⅜
Inland Gas	1310	$11⅜	11⅜	11⅜	+ ⅛
Inland G p	350	$13⅜	13⅜	13⅜	+ ⅛
Intrmetco	200	475	475	475	
IBM	z26	$421	420	420⅛	
Inco	9715	$33⅛	32⅞	33	
Int Util	1775	$24	23⅞	24	
Int Util A	150	$58	58	58	+ ⅞
Interpool	425	$17¼	17¼	17¼	
Intpr Pipe	9525	$25⅞	25¾	25¾	
Int Pipe w	575	$10⅜	10½	10⅜	— ⅛
Ipsco	347	$14	14	14	— ¼
Inv Group	300	$10¾	10¾	10¾	
Inv Grp A	1925	$11⅛	11	11	— ⅛
Inv Grp S p	1200	$22¾	22⅜	22½	— ¾
Irwin Toy	178	$13¾	13¾	13¾	— ⅛
ITL Ind	4536	310	300	300	
K—N					
Kaiser Re	3500	310	305	310	— 5
Kaps Tran	4300	$8⅛	7⅝	7¾	— ¼
Keen Ind	200	$13⅛	13⅛	13⅛	+ ⅛
Kelsey H	100	$13⅛	13⅛	13⅛	
Kottler	1250	$19	19	19	
Kottler A p	100	$9½	9½	9½	+ ⅛
Kottler w	400	850	850	850	+20
Labatt	424	$28¼	28	28¼	+ ¼
Labatt pr	250	$28¼	28¼	28¼	+ ¼
Laidlaw M	100	$15¼	15¼	15¼	
LOnt Cem	1400	350	340	340	
Laura Sec	610	$12¼	12⅛	12¼	
Lau Fin	1550	$11⅞	11½	11⅞	+ ⅜
Lau Fin 140	z40	$19⅛	19⅛	19⅛	
Leigh Inst	1525	$10	10	10	
Leons Frn	100	$16½	16½	16½	
Life Inves	300	57	7	7	
Life Inv w	100	71	71	71	— 9
Lincoln Tr	350	$19½	19½	19½	+ ½
Lob Co B	2700	$6½	6¼	6¼	— ¼
Lob Co pr	125	$29⅝	29⅝	29⅝	+ ⅛
Lob Co A pr	200	$18½	18½	18½	
Lacanex w	150	21	21	21	+ ½
L Shore	z25	295	295	295	
La Luz	100	300	300	300	
Langis	500	8	8	8	+1½
Liberian	500	$11½	11	11¼	— ⅜
LL Lac	800	205	205	205	— 3
Lost River	200	565	565	565	+ 5
Lytton M	z55	166	166	166	
Madeline	2538	470	450	470	+30
Madsen	6000	78	75	75	+ 1
Malartic	2100	83	83	83	— 1
Martin	107500	37	30½	32	—1½
Matat	124050	14	9½	13½	+3½
Mathami	130	$36¾	36¾	36¾	
Mc Adam	1000	41	41	41	
Mc Intyre	201	$50	50	50	+ ¼
Midrim	500	13	13	13	
Mt Wright	2000	21½	21½	21½	
Multi-Mi	1500	41	41	41	
Mymar M	4555	64	60	60	— 5
NBU Mine	500	255	250	255	+ 5
Newconx	100	565	565	565	+ 5
N Goldvue	2000	17	17	17	— ½
Niund	14444	53	51	51	— 2
N Que Ragl	200	600	600	600	
N Rim	15000	11	10½	11	+ ½
Noble M	2100	144	137	137	— 9
Norlex	z100	43	43	43	
Northgat	2792	575	550	575	+10
N Rock	2800	53	50	50	— 5
O—S					
Orchan	3455	545	530	545	+10
Osisko	1000	22½	22½	22½	
P Coper	11600	215	199	215	+16
Pamour	5180	480	475	475	+10
Pan Centr	521	300	300	300	
Pine Point	525	$30¼	30¼	30¼	— ¼
Placer	4625	$51½	51¼	51¼	
Preston	600	$12	12	12	
Pure Silv	1300	205	200	205	+ 5
Q Sturg	13925	210	200	210	+12
Radiore	500	31	31	31	— 1
Rayrock	2000	120	117	117	
Redstone	2000	26	25	26	+ 1
Rio Algom	270	$26⅞	26⅞	26⅞	— ⅛
Rio 580 pr	z10	$80	80	80	
Roman	1250	840	830	830	
Ryanor	2000	7	7	7	
St Fabien	2000	12	12	12	
Satellite	1000	5½	5½	5½	— ½
Sherritt	928	$16⅞	16¾	16¾	+ ⅛
Sigma	1134	$15	14⅜	15	+ ⅜
Steep R	2010	160	156	156	+ 1
Sullivan	600	320	305	305	
Sunbrst E	3000	21	21	21	
T—Z					
Tara	1475	$17⅜	17⅜	17⅜	+ ⅛
Teck Cor A	1500	405	405	405	— 5
Teck Cor B	1370	365	365	365	
Teck Cor B	1370	365	365	365	
Texmont	800	27½	27½	27½	— ½
Texore	7000	18½	18	18	
Tombill	2750	105	100	105	
Tribag	2500	52	52	52	
U Asbesto	200	345	345	345	+ 5
U Keno	600	500	500	500	
U Mindam	5500	135	129	135	+ 5
U Siscoe	5850	$10⅛	980	10	
Upp Can	3000	275	270	270	—10
West Mine	1100	290	286	286	+ 1
Wstfield w	500	25	25	25	
Whithorse	500	395	390	390	
Willroy	1534	110	110	110	— 2
Windfall	1100	11½	11½	11½	
Woodr	13000	77	75	77	+ 1
Yk Bear	3700	410	395	410	+20
Zenmac	4000	8	8	8	— ½

OILS

Albany	6880	109	108	108	
Alt East G	1000	950	940	950	+10
Alminex	1225	605	600	600	—20
A Quasar P	100	$19	19	19	— ¾
Asamera	1100	$11½	11⅛	11½	+ ⅜
C Geother	1000	232	230	230	—10
C Nor West	1620	750	725	725	—10
CS Pete	2800	470	465	465	
CS Pete w	400	125	125	125	
C Bonza	15100	215	204	205	—10
CE Gds	10625	395	380	385	
C Homestd	1710	785	780	785	— 5
C Réserve	1300	575	565	565	— 5
Cdn Sup O	1000	53	52½	53	+ ⅛
Chieftan D	3100	$11½	11¼	11⅜	— ¼
Ciarcan	700	640	630	630	—10
Coseka R	1500	360	355	355	— 5
Decca R	9080	590	575	585	— 5
Francana	600	900	900	900	—25
Gr Plains	200	$34½	34½	34½	— ¼
Gt COilsds	1100	875	865	870	+10
Houston O	1200	360	355	360	+ 5
Inter Tech	1000	42	42	42	— 4
Lasltr Km	900	130	125	130	
Lochli	20000	300	295	295	+ 3
Mark E	14170	230	225	228	+ 4
Nat Pete	5000	65	63	65	+ 3
NC Oils	5800	730	720	730	
Northld	1000	38	38	38	
Numac	2250	$17⅜	17⅛	17⅜	+ ¼
Oakwood P	6350	189	173	175	—14
Page Pet	1000	260	260	260	
Pelliser	z100	80	80	80	
Pan Ocean	7453	$14⅞	14⅜	14¾	
PenCdn P	1060	$15⅛	15	15⅛	+ ⅛
Peruv	z100	60	60	60	
Petrol	3800	132	130	131	
Place G	1000	61	61	61	
Ponder	z200	36	36	36	
Peyto Oils	2900	495	490	490	+ 5
Puma P	1000	93	93	93	+ 2
Ram	1000	281	281	281	+ 1
Ranger	2300	$27½	24¾	27	—1⅛
Scurry Rn	1189	$17½	17½	17½	
Siebens	3750	$13¼	13⅛	13¼	+ ⅛
Skyline Res	400	390	390	390	
Sogepet	1400	160	160	160	+10
Spooner	6300	51	50	51	
Sundale O	750	760	745	755	— 5
Total Pet	900	720	690	690	—20
Total P A p	100	$15½	15½	15½	—
Tr Can Res	2700	116	115	115	— 3
U Canso	3550	800	795	795	— 5
Ulster Pet	2500	107	105	105	
Voyager P	700	580	575	580	
W Decalta	2040	545	530	545	+ 5

Primary Distribution

The shares of the following companies may be considered as being in primary distribution through the facilities of the Exchange pursuant to a Statement of Material Fact.

e — previously issued shares.

Bary Expl	6000	72	70	70	—2

Sales to 2:00 p.m.: 1,690,000.

TODAY'S GRAIN PRICES

WINNIPEG (CP) — Flax and rapeseed prices closed on strong action and higher prices today at the Winnipeg Commodity Exchange.

Flax gained the daily maximum of 10 cents in all trading months while rapeseed advanced six to 10 cents.

Oats and barley were firm while rye gained more than five cents in good action.

Volume of trade Tuesday was 455,000 bushels of flax, 2,485,000 of rapeseed and 1,218,000 of rye.

	High	Low	Close
Flax			
May	446½	444	446½
Jly	443	440	443
Oct	438½	433½	438½
Nov	430¾	426	430¾
Rapeseed Vancouver			
Jun	399¾	391	399½
Sep	398	388½	397⅝
Nov	378½	369¾	378½
Jan	370	360	370
Rapeseed Thunder Bay			
May	379½	369¾	379½
Jly	377	367¼	377
Oct	366	358½	365½
Nov	—	—	336½
Oats			
May	—	—	115
Jly	113⅞	113½	113⅞
Oct	110½	108⅞	110
Dec	—	—	108⅝
Barley			
May	154½	153½	154⅜
Jly	153½	152⅜	153⅜
Oct	153	152⅛	153⅜
Dec	—	—	150½
Rye			
May	156¼	150½	154½
Jly	157½	152⅜	155½
Oct	155½	150½	154
Dec	—	—	150⅛

CHICAGO (AP) — Old crop soybean and soybean mean futures bounded ahead with limit gains for the third straight session of the Board of Trade today.

The soybean move meant a gain of 15 cents a bushel and $5 a ton in soybean meal. Soybean oil was up some 35 points at one time, but faded at the close with a gain of around 20 points.

Wheat futures gained some six cents and corn was up nearly three cents. Oats gained nearly two cents.

Weyerhaeuser Buys Mill

ROTHSCHILD, Wis. (AP) — One of three American Can Co. pulp and paper mills up for sale will apparently be purchased by Weyerhaeuser Co. of Tacoma.

The mill, which employs about 780 persons here, manufactures fine paper with a capacity of 330 tons per day.

American Can and Weyerhaeuser issued joint announcements after Weyerhaeuser signed a letter of intent to purchase the Rothschild facility.

Two other American Can mills, at Menominee, Mich., and Marathon, Ont., remains for sale.

STOCK MARKET GAME PLAYED IN ASYLUM

HONG KONG (Reuter) — The Hong Kong government is investigating reports that a "stock market" is being operated in a mental asylum here as a form of treatment for the patients.

The report, first published in Chinese newspapers, said a "stock exchange" was set up in the hospital for a number of patients who lost heavily in Hong Kong's stock market and became mentally unbalanced.

The market was being operated by hospital staffers acting as "brokers," the report said. Patients use fake money and fake share certificates.

Many patients calmed down under the therapy, the report added.

But the superintendent of the hospital denied the report.

A government spokesman declined comment on the case.

Transistors Kill Westinghouse Tubes

HAMILTON (CP) — Westinghouse Canada Ltd. has announced it will discontinue the manufacture of electronic receiver tubes this summer and that about 100 jobs will be eliminated.

Westinghouse has been in the receiver tube business for more than 50 years, operating from plants here and at Beamsville, Ont.

About 65 employees at Hamilton and 35 at Beamsville will be affected by the decision. Some will move to other jobs within the company.

F. H. Townsend, electronic tube division manager, said the growing use of solid state devices in TV sets and heavy sales of imported tubes make it impossible to compete in the business.

He said employment in the industry has dropped to 250 from about 1,500 in 1963.

Westinghouse will continue to manufacture black-and-white television picture tubes.

MINES

Stock	Sales	High	Low	1:40 p.m.	Net Ch'ge
A—B					
Acme Gas	3500	19	18½	19	
Adanac M	1000	47	47	47	— 3
Advocate	300	118	118	118	+ 3
Agnico E	3050	350	340	350	
Akaitcho	1800	93	92	92	
Aldona	4086	41	40	41	— 1
Allied Mng	500	325	325	325	+ 5
Ang Ruyn	2550	140	138	138	— 3
Ang UD	30150	195	183	195	— 3
Armare	12000	11	9½	11	
Atlas. Yk	1000	9	9	9	— ½
Bankeno	1400	675	665	670	— 5
Bary Expl		See list below.			
Betlim	3020	$14⅞	14½	14⅞	+ ⅛
Bl Hawk	1400	100	100	100	
Bounty Ex	1000	13	13	13	+ 1
Brameda	854	85	85	85	
Brenda M	1200	520	520	520	
Broul R	3000	38	38	38	
Brunswk	1100	480	475	475	— 5
C—E					
Calmor IB	2500	80	80	80	+ 3
Camfl	10400	650	640	645	
Cam Chib	5300	685	670	685

U.S. ENDS SKAGIT DEAL

OTTAWA (CP) — The United States government has agreed to stop a project that would have resulted in the flooding of British Columbia's Skagit River valley, Environment Minister Jack Davis told the Commons Tuesday night.

He said a recent U.S. response to a Canadian protest note sent Jan. 9 says the U.S. government agreed in principle to a series of meetings to negotiate an end to contractual arrangements between the British Columbia government and Seattle City Light. The agreements were made under the former government of W. A. C. Bennett.

Under the arrangements the Ross Dam in the U.S. would have been raised, backing water up the Skagit River. Seattle City Light has applied to the U.S. Federal Power Commission for approval of the project but no hearing was scheduled until next December.

Davis said the meetings to end the contractual arrangements will involve both countries as well as the province and the power company. The meetings probably would begin within a month.

He was replying to questions by John Fraser (PC—Vancouver South) at Commons adjournment time.

Agents Get Larger Share

Amendments to the government's auto insurance legislation will provide agents with access to a "substantially larger" share of the insurance market than was originally intended, Highways Minister Bob Strachan said Tuesday.

Strachan met John F. Hamilton and B. J. A. Finnie, president and past-president of the Insurance Agents' Association of B.C., and told them of the proposed changes.

Strachan said the amendments will be introduced during committee consideration of the automobile legislation, given second reading in the legislature.

He also said the amendments will allow for transferral or sale of insurance agency appointments.

Agents had expressed concern, Strachan said, regarding the transition period between now and March 1, 1974, when the government auto insurance takes effect.

The minister said the agents have continually assured him they are ready to "assist a smooth transition from the present insurance system to the public plan in order to avoid any unnecessary disruption to the motoring public of the province."

Strachan said the discussions with the insurance agents' representatives have been productive.

A series of meetings has been held, he said.

Socreds Lose Fight To Bar Committees

The legislature late Tuesday approved a plan to hold meetings of special committees while the house is sitting.

A motion calling for such approval was passed with only the Social Credit party opposing it.

Previously, unanimous consent of the house had been necessary to allow house committees to sit while the house was in session.

That situation led to problems last week for the house's social welfare and education committee, which had been denied permission to hold a meeting but went ahead and held one anyway.

The Socreds opposed the move on the argument that the place for MLAs while the house is in session and in their seats, contributing to the debate.

Government spokesmen pointed out that it is British parliamentary tradition to allow for meetings to take place.

And Gerry Anderson (NDP — Kamloops) said he would support the move, although hesitantly, because he had been forced to by the "deliberate obstructionist tactics" of the Socreds.

Allan Williams (L — West Vancouver-Howe Sound) said it would be better for the house to have sittings at the same time as some of its committee meetings than to meet through the night as had been done under the Socreds.

The motion authorizing the holding of committee meetings passed by a vote of 43-9.

HEALTH CARE OVER-SOLD

EDMONTON (CP) — The Alberta Health Care Insurance Commission appears to be too popular, a legislative committee was told.

the Alberta system, which pays health costs of residents, has 1.7 million persons registered. But the population of Alberta is only 1.6.

Helen Hunley, minister without portfolio responsible for the health commission, said the reason for the high registration is that many people move out of the province without informing the commission. In addition, transients pass through Alberta, register, then move on.

WE CARE
Sands
Your Six Community Chapels Dedicated to Service
Sensible Prices

Victoria	388-5155
Sidney	656-2932
Colwood	478-3821
Nanaimo	753-2032
Duncan	746-5212
Ladysmith	245-2331

The largest Independent family owned and controlled chain in Canada. Sands since 1912. You are welcome to come in to any of our chapels and see the reverent surroundings.

WHEREVER PRICES GO —
THE VICTORIA MEAT MARKET
Intends to Remain the
LOW PRICE MEAT CENTRE
of the Island — The place to
SAVE DOLLARS ON MEAT

- FRYING CHICKEN BREASTS In any amount ..... lb. 79¢
- FRYING CHICKEN WINGS ..... lb. 39¢

BEEF BARGAINS

- CHUCK ROASTS 89¢ lb.
- PRIME RIB ROASTS 1.09 lb.
- CROSS RIB ROASTS 1.09 lb.

COMPARE THE PRICES ANYWHERE ON
!! STEAKS !!

- Sirloin Steaks, lb. 1.59
- Porterhouse, lb. 1.69
- T-Bone Steaks, lb. 1.59
- Chuck Steaks, lb. 99c

AND FOR EVERY DAY GOOD EATING AT LOW COST

- Ground Beef, lb. 79¢
- Wieners Bulk, lb. 59¢
- Pork Steaks lb. 99¢
- PURE PORK SAUSAGES in 6 lb. Boxes, lb. ..... 59¢
- SLICED SIDE BACON, lb. ..... 79¢
- SPARERIBS MEATY, lb. 59¢
- SLICED BEEF LIVER, lb. 79¢
- CHEESE MEDIUM, lb. 1.09

NOW! IS THE TIME TO LOAD UP ON
FREEZER MEATS
OUR NOW FAMOUS STEAK PAK
WHOLE BEEF LOINS — AVERAGE 40 lb. EACH
These give you all the choice steaks:
SIRLOINS, T-BONES AND PORTERHOUSES. While they last. lb. 1.19

- BEEF SIDES, lb. ..... 79¢
- BEEF HINDS, lb. ..... 87¢
- BEEF HIPS, lb. ..... 79¢
- WHOLE PORK LOINS Cut into Chops and/or Roasts. Average 12 lbs. each .....Lb. 1.19

No Charge for Cutting, Wrapping or Freezing
Prices Effective April 4, 5, 6 and 7
We Reserve the Right to Limit Quantities

THE VICTORIA MEAT MARKET
625 JOHNSON ST. 383-9234
Still The PLACE to shop for
QUALITY MEATS at LOW, LOW PRICES
Congratulations to: E. KORDA, 1615 Belmont Avenue. Winner of our Weekly Free 25-lb. Freezer Pack.

Imperial centre

14 Point Professional Spring TUNE-UP

$14.88 4-cyl. and 6-cyl.
$16.88 8-cyl.
MOST CARS Parts Extra

Put your car on the road to spring. An Esso tune-up can mean easier starting, smoother running and better gas mileage. So get the performance your car should be giving you. Do it now and save.

- initial scope check
- test and clean battery, cables and hold down
- service or replace spark plugs — if required
- replace points and condensor — if required
- replace rotor — if required
- check H.T. wiring, distributor cap, ignition coil, primary circuit
- check and adjust timing
- check and lubricate heat riser valve
- Check and adjust idle mixture.
- Check fuel pump filter for proper operation.
- Compression check.
- Check air cleaner element.
- Final scope check.
- Check PCV operation.

Spring Check-in Special
TIRE CHANGEOVER 88¢ for two wheels!
THERE'LL NEVER BE A BETTER TIME
Use your Esso or Chargex Credit Card.
ONE WEEK SPECIAL OFFER GOOD UNTIL APRIL 10th, 1973
HILLSIDE AND SHELBOURNE
DOUGLAS AND FINLAYSON
592-2455
Esso

It's at the Bay

London Fog -
Aristocrat of the wet set

Classic styling. Superb construction. Fine tailoring. Treated with Scotchgard* fabric protector for stain resistance and soil release. It's London Fog, the all weather way to go. "Babette", the trench — classic of them all — shapes up for Spring '73 with important double stitching detail, raglan sleeves, kick pleat. "Lady Poole", with fly front, raglan shoulders and balmacaan-type collar, is a casual that's a natural with pants. Choose your London Fog in beige, blue, red, navy, lemon. 8-20. "Babette", $50. "Lady Poole", $55.
*RTM

Coats, Downtown (Third floor), Lougheed, Richmond, Surrey, Victoria

Hudson's Bay Company
PHONE 385-1311
GULF ISLANDS AND CENTRES OUTSIDE GREATER VICTORIA CALL TOLL FREE ZENITH 6040.
DAILY STORE HOURS 9:30 A.M. 'TIL 6 P.M. OPEN THURSDAY AND FRIDAY 'TIL 9:30 P.M.

Victoria Times
WEDNESDAY, APRIL 4, 1973 13
SECOND SECTION

jack scott

Heroin Without Charge —It's Worth the Trying

It can't be said that Mr. Barrett's cabinet ministers have shown any great fear of outraged public opinion in their legislation to date, but I'm wondering if that isn't a major consideration now as they ponder the alternatives in combatting the scourge of heroin addiction.

It's an issue that involves almost every portfolio — the law, rehabilitation, medicine, education — and it's an issue that involves the public in a highly-charged emotional way. Any bold experiment of the kind that, I'm told, is now under serious consideration will surely lead to new charges of ultra-permissive liberalism without any guarantee that the experiment will work. Seldom have public men faced such a thankless choice.

It's a dilemma that the federal government has artfully avoided by waiting and talking, but Mr. Barrett's people are action-oriented and may be willing to risk the inescapable backlash with the one project that seems to have a chance of slowing or stopping a problem that's reached epidemic proportions. I, for one, hope that they'll take that gamble.

The one slim hope, it seems to me, is the adoption of the British plan, though with mechanics more suited to our own conditions, which offers a program of heroin maintenance to registered addicts. A free drug system under the National Health Service caused much the same sort of uproar when it was introduced in Britain that it will cause in these climes. There is still a great deal of controversy in the United Kingdom. The evidence of success or failure is conflicting. But today there are fewer than 2,000 heroin addicts in Britain's 55 million population, about the same number said to be on Vancouver Island.

★ ★ ★

Under the British scheme an addict registers at a drug treatment centre, is medically examined to ensure that he is an addict and not a pusher looking for a free supply. A pharmacist in his area is authorized to dispense the amount of drugs he needs. There's no time limit, no insistence on him kicking the habit, though there's a direct and continuing effort at treatment and rehabilitation. In my own days there as a correspondent in London I interviewed many addicts who looked upon their heroin supply much as a diabetic would look on his free supply of insulin and who were holding down regular jobs.

Compare this with the drug culture in our own society. Addiction to heroin is steadily increasing, faster than the law or the courts can cope with it. Some reliable statistics indicate there may be as many as 12,000 addicts in the Vancouver area, 1,200 in the Victoria area. Half or more of the inmates in British Columbia jails or penitentiaries are there because of drugs. The rate of shoplifting, breaking and entering, armed robberies, bad cheques, prostitution and crimes of violence, directly related to drugs, is on the increase. A new study made in Vancouver notes: "By late 1972 the street police, both uniformed and drug squad, were in contact with not less than 60 new users a month . . . by mid-1972 there was no area of the province, urban or rural, that did not have a well-established sub-culture of users."

The problem is beyond law enforcement. Today, as never before, heroin is available in the streets in quantities that cannot be dried up even by major police raids. The newest Vancouver study puts it flatly: "A raid has little appreciable effect on the market as so many operators are involved in the distribution and trafficking networks." Vancouver's Chief Constable, noting that heroin trafficking charges have increased from six to 222 per year over the past five years, says that the jailing of pushers does nothing to resolve the problem.

★ ★ ★

That is the situation that must be kept in mind if, in fact, the provincial government goes ahead with a plan that bears any resemblance to the British system.

The first and most important target is to rid society of the pusher, so often a young person indoctrinated into the drug cult and needing an income to support his habit. If the British program can be used as a reliable guide, it indicates that for about a dollar-a-day the minimal dosage of heroin could be provided under medical supervision. Many addicts now require $50 a day or more to buy their supplies on the black market. In nine out of 10 cases that means the making of a criminal and a fearful price to their victims, the general public.

The pusher is out of business, in other words, if the profit can be taken out of heroin. A grey market may still exist, as it reportedly does in Britain. But when the big money goes so will the basic traffickers and the tremendous pressure they put on youth. The aim is not to cure the heroin addict, though that is always a possibility, and the British clinics have become a "half-way house" where addicts have gone on a methadone program. But the real aim is to benefit both the addict and the community by wiping out the illicit supplier.

It is a fearsome challenge for a provincial government in a field that should logically be nation-wide. An experimental project might prove nothing since its success could depend upon reaching a majority of addicts. It might well be that the government would find itself in the position of giving free drugs to adolescents with the predictable howl of protest that would cause. And certainly there would have to be other and costly programs in education, in behavioral studies to show why youth is taking to the needle.

But if Mr. Barrett's boys make their move, knowing that they'll be sitting ducks for their critics, I will see it as an act of courage and enlightenment.

Frisky at four — four days old, that is, are these triplets, born to ewe of Terry Erskine, 6875 Veyaness. Three of a kind (they're all girls) is uncommon and mother will sometimes reject one. But these tykes have made a hit with both mother and Sherry and Terry Erskine.

—John McKay photo

'SIEGE'

Sit-In Nuns Get 'Swank' Tea, Food, TV Even Good Wishes From New Zealand

By DON VIPOND
Times Staff

A small brown parcel arrived at St. Mary's Priory early this week addressed to: the Three Sisters who are 'under siege'."

Inside were 50 teabags of what Sister Mary Agnes Eaton describeds as a 'swank' English brand. The gift was from a Victoria resident unknown to them.

There are a lot of people the three sisters don't know who know all about them and their sit-in at the priory, concluding its third week today.

From New Zealand has come a letter from a student teacher who saw their story in an Auckland newspaper. She sent best wishes and a card for each of the Sisters with a biblical quotation on one side and a landscape picture on the other.

A farmer from Duncan sent 100 pounds of potatoes, a box of beets and a box of turnips. Someone has brought the Sisters a television set, someone else a radio. Each day someone brings them both daily newspapers.

Friends regularly bring food although from the outset, a food shortage seemed the least likely of their problems. They are quartered in the priory's huge old-fashioned basement kitchen, actually three big rooms with the flavor of the traditional old farmhouse kitchen.

There are modern sinks, a big black stove, well-stocked cupboards and a large freezer which is jammed full.

"We haven't gone hungry yet," sister Mary Josephine Donovan said Tuesday.

"And we don't expect to," added Sister Eaton.

What do they, along with Sister Mary Lucy Ford, do each day as their dispute over control of the Society of the Love of Jesus drags on?

They keep busy — praying, cleaning their quarters, cooking their meals. They make a lot of coffee for visitors — friends, people from newspapers, radio and television stations.

"We don't have a day go by without two or three visitors," said Sister Eaton. "The Benedictines are famous for their hospitality." Quiet smile.

The Sisters project a paradoxical image of the old ways and the new. They still wear the traditional full-length black habit.

Beside one door is a shrine they have devised, white tablecloth on a small table, statues, a picture of Christ, flowers.

They rise about 6 a.m., retire usually about 9, but no later than 10 at night.

But Sisters Eaton and Donovan are both taking correspondence courses through the university of Victoria and someone has loaned them a typewriter so they can continue.

When the three were locked out of all of the priory but the kitchen and a wing of bedrooms and washrooms directly above it, Sister Eaton's work or her creative English course came to a halt. The two lessons she was to prepare next were beyond reach in her top-floor bedroom.

She wrote the university explaining her problem and enclosed a money order for $1 to pay for replacement copies. Tuesday, the university replied. Their letter returned the money order, said they understood her dilemma, enclosed the two lessons and asked her to return the old ones when she was able.

MARY AGNES
. . . no hunger pangs

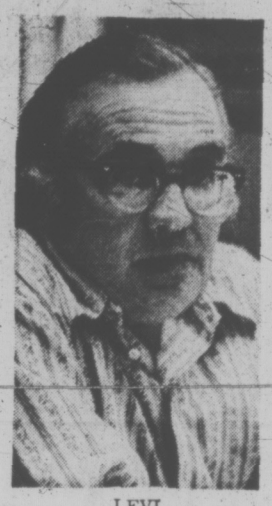

LEVI
. . . no deductions

Civic Leaders Voice Concern Over Gov't Welfare Increase

Greater Victoria leaders today were concerned that an NDP promise of higher welfare allowances and increased local cost comes at a time when municipalities are hoping for an easier social service burden.

Esquimalt Mayor Art Young said he could not see the possibility of lowering the cost of education to ratepayers—as promised by the NDP—concurrently with a reduction in social service contributions out of locally-levied taxes.

But he hoped "the entire increase (in welfare benefits) is from the (provincial) surplus" revenue account rather than shared with local governments.

"They were supposed to knock down the municipal share," Young added.

Municipalities at present pay 15 per cent of welfare costs, with the senior governments picking up the balance. There has been municipal pressure in B.C. to have the local share cut to 10 per cent.

Victoria Mayor Peter Pollen called the move self-defeating if it simply means shifting more responsibility to the homeowner.

It was humanitarian to help the "minimum income guy with a minimum wage," but the effect would be to "assist in the destruction of the guy with house, forcing him out of his home. I abhor this type of development.

"The guy who's paid off his mortgage should have guaranteed tenure of his home—it's just as important as a guaranteed income," Pollen said.

He felt sociological problems could emerge with greater loading of costs onto the taxpayer of a municipality.

With 25 per cent of income going back to Ottawa in direct tax, the senior government should negotiate more reasonable and rational revenue-sharing agreements with local governments rather than allowing the property tax to escalate, Pollen said.

"The municipalities don't set welfare rates and for years we have wanted to get this cost off the property owner, so we're not very happy at paying more," said Oak Bay acting-mayor Ald. Douglas Watts.

He said he could not quarrel personally with the general principal of guaranteed income as initiated with the government announcement for raising marginal income earners to welfare level.

Saanich Mayor Hugh Curtis also agreed with the increase planned by the government, although it could bring the problem of a lack of incentive for those getting the supplementary income.

But he asked which would be a lesser evil—impaired incentives or poverty?

It is up to the municipalities to "continue to press for action for reassignment of cost-sharing," Curtis said.

The senior governments should be accepting a greater share of welfare responsibility as the historical pattern of society shifts to give the poor greater mobility, the mayor said.

Elderly Entitled To 'Windfall'

Casual work in B.C. will not mean deductions from the $200 per month provided senior citizens under the Mincome plan, Rehabilitation Minister Norman Levi said today.

"It's a windfall and they are entitled to it," Levi told the legislature after the matter was raised during debate on his estimates by Liberal leader David Anderson.

Anderson said every dollar a senior citizen earns from modest investment income or from some form of casual employment is now deducted from his Mincome payment.

He urged the government to consider what he called the "two for one" formula, whereby every $2 a senior citizen earns would fetch only a $1 deduction from Mincome.

A 50 per cent taxation rate is a lot better than the "confiscatory" rate of 100 per cent, Anderson said, and would give an incentive to senior citizens to engage in useful tasks.

Levi said employment last Christmas didn't involve any deductions and he feels that principle should also be extended to other casual jobs such as working on enumerating duties in elections.

Work Starts On Cable

B.C. Tel has started work on a two-mile long underground cable and conduit network which will serve areas in Esquimalt and Victoria near the Johnson Street Bridge.

The system, the largest ever undertaken in Victoria, will follow a route from Blanshard at Johnson to Victoria West and Esquimalt via Pandora, Store and the Johnson Street Bridge.

Work in heavy traffic areas will be done on Sundays to reduce inconvenience.

The area east of the bridge is slated for completion by May 21. The underground network west of Johnson Street Bridge will follow Esquimalt Road to Dominion Road. The western section will be completed by the end of August 1973.

Total cost of the project is $500,000.

SHIP MOVEMENTS

NAVY

Terra Nova, Rainbow and Gatineau at sea, no return date listed; Mackenzie, Columbia and Chaudiere at sea, returning April 11; all other

Is Blanshard Finally To Go Somewhere?

Long-awaited discussion between Saanich and the provincial highways minister over Blanshard Street extension is set for April 11.

The meeting comes only six months after Highways Minister Robert Strachan promised to give the dormant issue his attention following election of the NDP government last fall.

Meanwhile, there have been talks at the technical level between municipal and highways department staffs.

Mayor Hugh Curtis said Saanich council and senior administrative staff will take part in the meeting with Strachan but the municipality will not present a brief.

Curtis expected the meeting will be "productive."

The previous government abandoned the development of a second north-south access to the Island and Patricia Bay highways, despite heavy pressure on Douglas and Quadra alternative routes.

Historic 'Blessing' Ceremony Set for Inner Harbor Sunday

For the first time the commerical fishing fraternity of Victoria will hold a Blessing of the Fleet ceremony at the Causeway in the Inner Harbor at 1:30 p.m. Sunday.

All the boats assembled in the Inner Harbor will be manned by members of the Pacific Trollers Association.

Ray Lund is one of several PTA members who are organizing the event, which he says was urged by Mayor Peter Pollen.

"He suggested the Blessing of the Fleet ceremony about two years ago," Lund said, "and last year we just put on an open house. We had about 1,500 people down there."

Because of the restricted space in the Inner Harbor only a symbolic portion of the Victoria fleet—which ranges between 250 and 300 boats—will take part.

Twelve of these will be alongside and will be open to the public while at least 28 more will be moored out.

Lund said more skippers wanted to bring their boats in but there will be a low tide Sunday, preventing them getting into some of the wharves.

Blessing the fleet, due to leave port when the season starts April 15, will be Rev. Michael O'Connell and Rev. Hugh Mortimer.

The commercial fishermen have arranged for free refreshments for children.

Skippers and deckhands will be standing by to pass on fishing tips to sports fishermen while women will be given draw tickets that could bring them a gift of fresh salmon.

Lund said fishermen have been going full pelt, taking advantage of every hour of sunshine to paint and titivate their boats. Investments in boats and gear range from $15,000 to $75,000.

The federal department of fisheries will also take part in Sunday's event and have a display explaining how the quality of fish products is monitored and protected.

Lund and the other fishermen hope to make the blessing an annual event, expanding it in future years as the Victoria harbor is developed.

Sunday's ceremony will be Victoria's initial attempt at an event that is centuries-old in many parts of the world, particularly Europe.

Pollen Backs Scattering Of Government Offices

Mayor Peter Pollen today urged the provincial government to disperse its concentration of offices "as much as possible."

Pollen was commenting on an announcement Tuesday by Public Works Minister Bill Hartley that the master plan for the legislative precinct will be made public by the end of April.

Hartley said the government intends to scatter some of its offices and new public buildings throughout the city, perhaps as far north as Cloverdale Avenue in a effort to give the Legislative Buildings back to the legislators.

Pollen said he hopes the province will "maximize the use of office space above commercial main floors in the city to allow civil servants to be "injected into the heartland of Victoria."

Pollen said he has had discussions with the province on the possibility of having a major building addition in the Cloverdale area.

Hartley said the first preview of the master plan was last Friday and although he didn't disclose many of the details he said transportation would be a major part of the planning.

Pollen said a city parking lot planned for Broughton Street and a proposed lot planned by the province should be able to handle most of the civil servants cars for the time being.

"It doesn't mean the emphasis won't be on public transit systems," he said, "but we have to recognize that cars are going to be here for at least the next decade."

He mentioned the possibility of a mini-transit system in the downtown area as one of the future solutions for handling internal transportation.

"It is a little visionary but there's the necessity obviously," he said.

He added he was pleased the provincial government has indicated a sincere desire to involve city and regional planning departments in the master plan.

The master plan will be handed to the cabinet soon.

WEATHER
Tonight: A Few Clouds
Thursday: Cloudy Periods, Warm

Victoria Times

FINAL EDITION

89th YEAR, No. 250 VICTORIA, B.C., WEDNESDAY, ARRIL 4, 1973 10 CENTS DAILY, 20 CENTS SATURDAY

More For Poor

By PAUL MOSS
Times Staff

Increases of up to 48 per cent in social assistance rates and the first step toward a form of guaranteed income supplement for the working poor of British Columbia were announced in the legislature Tuesday night by Rehabilitation Minister Norman Levi.

Levi said both the general rate increase and the income supplement — the latter the first of its kind in North America — will take effect June 1.

Total cost of the higher assistance rates will be about $24 million, of which B.C.'s share under the Canada Assistance Plan, will be just over $8 million, Levi said.

He refused to speculate what the cost might be of the income supplement plan, saying only the government would try to get the federal government to agree to share in the program.

But if that doesn't happen B.C. will still go ahead and bear the entire cost.

PERCENTAGE SPLIT

Under the CAP agreement the federal government pays 50 per cent of welfare costs, the province 35 per cent and municipalities 15 per cent.

The increases in social assistance rates will make B.C.'s welfare rates the highest in Canada, Levi said, with the main thrust being toward helping children.

The working poor of the province will be eligible to apply for subsidies to raise their income to the minimum levels provided under the social assistance program.

The new rates will raise the basic allowance for a single person — the largest category among welfare recipients from the present $102 per month to $140, 37.2 per cent.

Levi said the $102 includes $45 for shelter "totally inadequate in today's conditions and will be increased to $75 as of June 1."

In Unit 2 of the welfare rates structure, covering a single woman with one child or couples over the age of 50, the increase pushes the rate up 48 per cent, from $169 to $250.

41% HIKE

The increase in Unit 3 (man, wife and one child or a single parent with two children) is from $212 to $300, or 41 per cent.

In his announcement to the house at the start of the evening sitting, Levi said there has been no social allowance rate increase "of any significance" since 1965.

He said government now wants to deliver to families "what we consider is the minimum they can live on."

The eventual aim, he said, is to provide in British Columbia the kind of minimum income program for all that has already been provided for senior citizens through the Mincome program.

"But this is a process which will take some time."

He said the increases will see the elimination of the present system of overages — additional allowances on top of the basic payment for such aspects as clothing, children's

Continued on Page 2

MANURE by the hundredweight found outside University of Victoria geography department offices this morning sent department secretaries scurrying home and kept most faculty members out of their offices. Maintenance workers Gordie Hines and Dave Greig cleaning up the mess said they found five more plastic bags of manure hidden in the building, presumably for another prank. On Sunday, April Fool's Day, anonymous pranksters closed off a hallway with cement blocks.

Men Smuggled To U.S.—Charge

TORONTO (CP) — A Mafia ring centred in Toronto is specializing in smuggling young Italian men into the United States, Dr. Norton Shulman (NDP—Toronto-High Park) told the Ontario legislature Tuesday.

He said the illegal immigrants either provided cheap labor in the New York construction industry or became "button men" in organized crime.

The source for his information, he said, was The Toronto Star. He noted that the newspaper hadn't printed the story and said he had checked some of the information.

Later, outside the house, he said the information was relayed to him by a Toronto Star employee, not the reporter who turned in the story.

Shulman told the legislature that there was a "serious labor shortage in organized crime . . . and is being filled by importing men from Europe."

Shulman said the would-be immigrant to the U.S. is usually from a poor area of southern Italy and is flown first to Rome, then to Toronto.

The man is told to tell Canadian immigration officials he is visiting relatives here.

Then, said Shulman, the man leaves customs carrying a large toy donkey as a recognition signal. He is picked up by Toronto members of the alien smuggling ring and supplied with U.S. identification.

A large number of the immigrants enter the U.S. through the Windsor-Detroit tunnel, others on the Maid of the Mist cruise ship at Niagara Falls but most enter on back roads along the Quebec-U.S. border.

Once in the U.S. Shulman said "a significant number" move into the rackets.

The RCMP know the identity of the "international ring leader, who is a Canadian," Dr. Shulman said.

The entire operation, he said, was "run under the Cotroni family of hoodlums."

Shulman named a list of what he said were past operators of the smuggling ring and noted one now was serving 14 years in Italy and another had disappeared and was believed murdered.

The present head of the operation is a butcher in his late 30's whom he identified only as Mr. F.

The man, Sicilian born, lives in Montreal and runs the racket out of Toronto, he said.

Last year the RCMP compiled a large amount of evidence against the Montreal butcher but were stymied by the federal justice department who said the charges would not stick, he said.

The RCMP officers involved were upset at the ruling, said Shulman, who noted that international police co-operation had to be a two-way street.

He said the smuggling racket was definitely helping organized crime and warned that organized crime in the U.S. could spread to Canada.

Shulman said the operation "could be nipped in the bud now" and urged action to be taken immediately.

Under questioning from Eddie Sargent (L-Grey-Bruce), Shulman said the information was being released without the knowledge of the Toronto Star and denied Sargent's suggestion that he was "in bed with them."

Star managing editor Martin Goodman would not comment on charges made in the legislature.

Justice Secretary George Kerr, in an interview later, said he will read Shulman's speech to see if it warrants a royal commission.

EX-MOUNTIE ON THEFT CHARGE

NORTH VANCOUVER (CP) — A former RCMP sergeant, Donald George Kinloch, 41, was remanded until April 11 when he appeared in provincial court here Tuesday charged with stealing $40,000 worth of illicit drugs being held at RCMP subdivision headquarters in Vancouver.

Kinloch, charged with theft and possession of stolen property, was a sergeant with the Vancouver RCMP drug squad prior to his retirement Dec. 14, after 22 years service.

Inspector Robert Heywood, commanding officer of the RCMP detachment here, said the theft occurred between July 24, 1972, and Jan. 31, 1973, but would not say if the theft occurred before Kinloch's retirement.

Heywood said the drug, 50 pounds of cannabis resin, was being held as a court exhibit. He said the drug has not been found and is believed to have been sold on the illicit drug market.

Armed Soldiers In City Tavern

By PAT DUFOUR
Times Staff

Two soldiers, armed with rifles, engaged in the exercise Nasty Deal at CFB Esquimalt, entered the Tudor House Hotel on Esquimalt Tuesday, scaring at least one customer into leaving.

Earlier in the day Brig.-Gen. George Brown, commander of 1st. Combat Group, had assured newsmen that the exercise would be confined to department of national defence property and not spill over on to civilian territory.

Merv Howden of 529 Comerford, a retired airman, reports the two soldiers entered the beer parlor where he was having a drink. The two soldiers stood at attention at each end of the room.

When asked what they were doing there they refused to say.

Howden's wife says he left because he felt very uncomfortable.

"My husband was in the service and he felt pretty bad. They had no business being in a private place like that. Some of the customers were calling them army Gestapo."

NIGHTMARES

Mrs. Howden said her husband still has nightmares, stemming from his service life and Tuesday's incident had been very upsetting.

This is the second incident involving civilians since the exercise began this weekend.

Monday afternoon Hans Gajowski and Joe Macerias, employees of Chew Excavating Ltd., who had been admitted to the dockyard without passes in their easily-identified truck, were held at gunpoint for two hours until finally their company was phoned and they were identified.

Gajowski, who had been brought up in Nazi Germany was so shaken he was unable to work Tuesday.

Defence Minister James Richardson was not available in Ottawa today but L. A. Bourgeois, the department's director general of information said the incidents were "completely and utterly con-

Continued on Page 2

NEWS BRIEFS

Skagit Deal Denied

SEATTLE (AP) — Superintendent Gordon Vickery of Seattle City Light today denied that agreement has been reached between the United States and Canadian governments to halt the raising of Ross Dam and subsequent flooding of the Skagit River Valley. Vickery was responding to a statement by environment minister Jack Davis that the U.S. federal government has agreed to halt the project. (See Page 10).

Students Riot

STRASBOURG, France (AP) — Police and students battled until early today at Strasbourg University in a five-hour clash that left 75 persons wounded, five seriously. The students were protesting a law lowering the military draft age.

Immigration Up

OTTAWA (CP) — Canada received 122,006 immigrants last year, up 106 over the previous year for the first increase since 1967, the immigration department said.

Snow Lashes U.K.

LONDON (AP) — High winds and snowstorms lashed Britain today for the second time this week. A number of small ships sent out distress calls and motorists were warned of road hazards. No loss of life was reported.

Dollar Lower

LONDON (UPI) — The dollar dropped against most major European currencies today, partly reflecting adverse mid-week technical considerations, dealers said. Gold on London's free market at the official fixing was $89.90.

Florida Power Out Again

Times News Services

MIAMI — A second massive power failure, more extensive than one 24 hours before, blacked out a 150-mile stretch of Florida's Gold Coast and keys today as generators labored under hot-weather demand and heavy tourist crowds.

Power company spokesmen said both blackouts may involve the state's first nuclear powered generator.

Sirens wailed through traffic snarled by lack of traffic lights to haul people from elevators stalled between floors in tall downtown buildings, computers at banks and insurance companies fell silent, stores didn't open because they had no cash registers to ring up sales, and children in some schools were sent home for a second day.

Power was reported out from Boca Raton, south of West Palm Beach, to south of Miami.

AND NOW . . . PUFF-OUT

TORONTO (CP) — A plan to operate an anti-smoking Smokers Anonymous the first in Canada along the lines of Alcoholics Anonymous has been announced by three public health bodies.

They plan to join in a Puff-Out here April 11 to try to stop people from smoking themselves to death.

The organizations are the Ontario Heart Foundation, the Canadian Cancer Society and the York-Toronto Tuberculosis and Respiratory Diease Association.

Phnom Penh Links Cut By Communists

Times News Services

PHNOM PENH — Communist forces attacked Phnom Penh's last remaining supply route today as United States' B-52s and F-111 fighter jets pounded suspected Communist positions within a 15-mile radius of the capital.

In South Vietnam, Communist attacks increased today, especially in the Mekong Delta bringing heavy fighting closer to Saigon.

The Cambodian high command said Communist units stormed government outposts around the town of Tuk Laak, 34 miles northeast of Phnom Penh on Cambodia's vital rice road, Highway 5.

Reports from the field were sketchy, but military sources said the highway had been closed to all traffic due to heavy combat in the area.

With highways 1, 2, 3 and 4 all occupied for long stretches by Communist troops and Cambodia's umbilical supply cord, the Mekong River, rendered totally insecure by Communist gunners, Highway 5 was the capital's last hope of receiving desperately needed supplies of food, ammunition and petroleum.

Strict gasoline rationing has already gone into effect in the capital and the city lies in almost total blackout due to efforts at conserving fuel.

Military spokesmen said Tuesday the situation was "critical" in at least six battle zones.

The Americans had originally refused to conduct bombing misions along the Mekong or Highway 1 because of the high population density, but finally relented to government requests when the situation became "untenable" in both areas.

In South Vietnam, the heaviest fighting was reported near Cai Lay, 46 miles southwest of Saigon, and at Tong Le Chan, a border ranger camp 50 miles north of the capital.

The South Vietnamese representatives to the two-party Joint Military Commission walked out of a meeting for the second consecutive day because the Communists refused to discuss "seriously" the battle at Tong Le Chan, a command spokesman said.

Million Dollar Supports

NEW YORK (UPI) — Two one-legged men and a woman have been charged with trying to smuggle $1 million worth of narcotics into the U.S. in their artificial limbs and girdles.

Customs agents at John F. Kennedy Airport, acting on a tip, seized the three as they climbed off a plane from Bogota, Colombia.

The woman, Mrs. Lenore Jaramillo, 34, of Bogota, wore three girdles, police said. They said four half-pound packages of cocaine were found between two of the girdles.

William Ochoa, 25, of Bogota, had 2.2 pounds of cocaine inside his wooden leg. Jaime Zapata Reyes, 34, also of Bogota, carried six ounces of marijuana in his artificial limb, said police.

INDEX

	Page
Births, Deaths	45
Classified	45-52
Comics	44
Entertainment	35
Family Section	30, 31
Finance	6, 7
Prairie News	23
Sports	14, 15
TV, Radio	46

Most Active Stocks

Here are the 2 p.m. closing prices on the most active stocks on the Vancouver Exchange.
For earlier prices, see Page 6.

	Close	Chge
INDUSTRIALS		
Int. Visual	.60	+.18
EDP	.51	—
Thermoplex	1.16	—.04
OILS		
Peace River Pete	.20	+.01
Freehold	1.28	—.02
Monterey A	.56	+.01
MINES		
C. Fortune	.54	+.08
Texal	.69	+.11
Coronation Allied	.20	—
Highland Valley	.22	—
Imperial Metals	.48	—.04
Gold River	.91	+.01
Cambridge	.33	+.02

B.C. LABELLED CHILE OF NORTH

A well-known New York financial weekly has written a tough editorial commentary on British Columbia's New Democratic Party government.

Barron's, a Wall Street publication, calls B.C. "the Chile of the North" and adds that "one gathers that if Mao Tse-tung were to gain a seat in the legislative assembly the average B.C.er would barely lift an eyebrow."

Questioned on the article written by David Loehwing, Premier Dave Barrett replied:

"I have not read anything so full of humor and fantasy since they took Buck Rogers off the comic pages."

He said the article will actually be of great social service in doing away with the drug problem. "Now people can put away their drugs and read Barron's and get the same kind of high."

"Dow Jones publishes Barron's, right? Well, Dow Jones has swiped some of Merrill Lynch's bulls from their TV ads but they lost the man who carries around the shovel. Barron's ended up with what was left," he said.

The premier said that if Barron's continues to publish the type of article it did on B.C., "they will ruin Wall Street's credit rating with B.C. When they come to B.C. to borrow money, it will be tough for them to overcome that kind of image."

Drug 'More Danger' Than A-Bomb

WASHINGTON (WP) — A Johns Hopkins University biologist has warned that the long-term adverse effects from a new drug used to treat a tropical scourge are "potentially more dangerous" than those caused by "the two U.S. atomic bombs of the Second World War."

Professor Philip E. Hartman issued the warning in a letter about the drug, hycanthone, to an official of the World Health Organization in Geneva. The W.H.O. "has sponsored a vast human experiment with this potentially dangerous drug," Hartman said.

More than 400,000 persons have received the medicine to treat a worm infestation spread by fresh-water snails and known as schistosomiasis. The disease afflicts an estimated 150 million people, 20 million in Brazil alone, with chronic debilitation and incapacitation and sometimes kills them.

Dr. L. J. Olivier, director of the W.H.O.'s division of malaria and other parasitic diseases, sent a letter on March 23 to scientists, including Hartman, to ask for all available information on the usefulness, efficacy and adverse effects of drugs or the disease.

Hartman, in a reply on March 27, emphasized the risk of cancer, which would not be manifest for 20 to 30 years, and of genetic changes that would affect subsequent generations.

In the reply, a copy of which was obtained by the Washington Post, the Baltimore biologist told Olivier that the genetic peril is "a new concept to most more classically oriented public health officials. . . . Therefore, it is not surprising that this area has been rather neglected at your several W.H.O. conferences, although some lip-service was applied at the last two meetings where hycanthone was discussed."

Hartman said it was "perhaps typical" of research sponsored by the manufacturer and reported in a W.H.O. publication in 1971 that the ovaries and gonads of humans in a study "were not examined for hycanthone content." The manufacturer is Winthrop Products, the international prescription drug division of Sterling Drug. The medicine went on sale in March, 1969, under the trade name Etrenol.

In man, Hartman said,

Continued on Page 2